Tonight: A Few Showers.
Friday: Sunny Periods

Victoria Times

Classified 386-2121
News 382-3131

94th YEAR, No. 232 ★ ★

VICTORIA, BRITISH COLUMBIA, THURSDAY, APRIL 13, 1978

15 CENTS DAILY, 30 CENTS SATURDAY

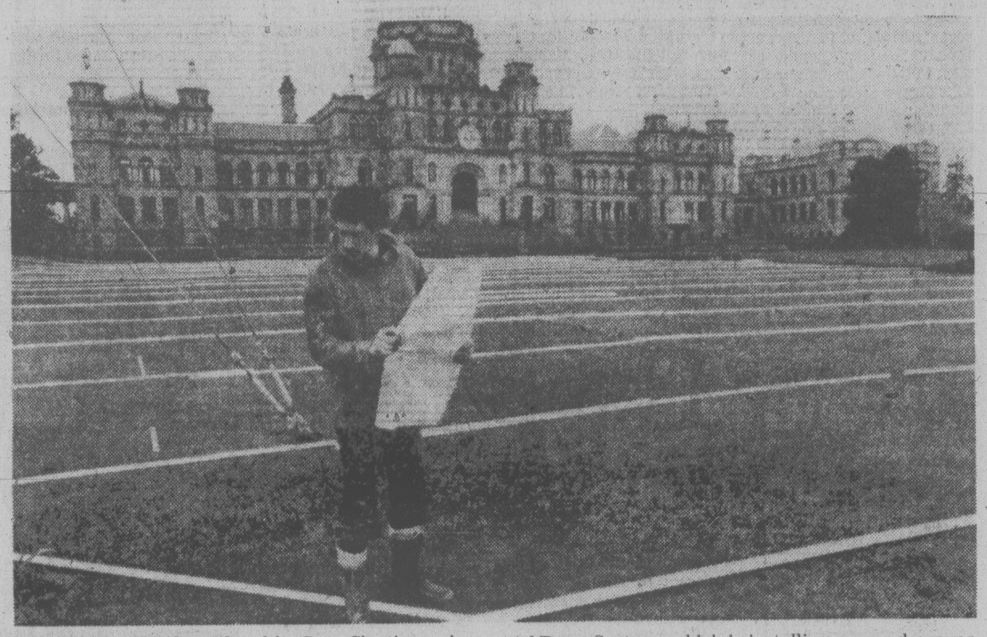
A Mere 60 Million Mistakes

TORONTO (CP) — Postmaster-General Gilles Lamontagne says that if three recent surveys are correct, the postal system only makes about 60 million errors a year handling mail.

Speaking to a Liberal party meeting Wednesday, he said the mistakes represent about one per cent of the almost six billion pieces of mail handled yearly by Canada Post.

"How many of you in your businesses can claim such a minimal error rate?" he asked.

Lamontagne said the problem of poor morale among postal workers remains. Many workers do not have the sense of responsibility they should have, an attitude typical of many people in Canada, he said.



PIPING PUZZLE'S pondered by Pete Cloutier as he tries to figure out what goes where under legislative lawn. He's man on the spot for Vancouver-based firm of Terra Systems which is installing new undercover sprinkler system for lawn in front of building. System should be in place shortly. (Bill Halkett photo.)

RAIL PROBE RAPPED

Keep BCR Line Open, Gov't Urged

Opposition, forest industry and municipal spokesmen urged the Socred government Wednesday to reject a recommendation to close the B.C. Railway's debt-ridden $190 million Fort Nelson extension.

The pleas came after the recommendation was made in an interim report by the royal commission examining the affairs of the BCR was tabled in the legislature.

The commission found that termination of the 400-kilometre line between Fort St. John and Fort Nelson, completed in 1971, would save taxpayers between $60 and $70 million during the next five years.

The report, submitted to the government Dec. 30, recommended that the extension be eliminated as soon as possible and no later than this spring when substantial repair work would be required.

It also urged financial aid be given the community of Fort Nelson to help soften the impact of the closure.

"It's a terrible recommendation," NDP leader Dave Barrett said.

"It is totally damaging to the rational development of the northeast sector of this province."

He said that Economic Development Minister Don Phillips, a BCR director, should make a public explanation why the government left the area with no word at all that the recommendations were as disastrous.

Phillips said the report will be presented to the BCR board of directors, and that the government would study the report.

He refused to say why the government had not tabled it until required to do so by law.

The minister said it is too late to shut down the extension this spring — because of short notice.

"It will remain running until some further decisions are made, and those further decisions will be made as soon as the report has further study."

Phillips said that the final decision will be made by the government, and refused further comment.

Fort Nelson Mayor Andrew Schuck said Wednesday night

See KEEP Page 12

CRITICS, CRITICS CRITICS: W.A.C.

Members of the royal commission which criticized construction of the B.C. Railway's Fort Nelson extension are nothing but lawyers who never developed a country, former Socred premier W.A.C. Bennett said today.

"Critics, critics, critics," Bennett said today of the commissioners who said he made a mistake in embarking on the railway extension.

"That's the opinion of a few lawyers. They've never developed a country," said the former premier.

He said the same type of criticism was levelled at every project he undertook during his 20 years as premier.

Where would B.C. be today without the Peace and Columbia River developments? Bennett asked.

The report tabled in the legislature Wednesday says the Fort Nelson line will cost $60 million over the next five years and should be abandoned.

Bennett said the community is well worth an investment of $12 million a year.

"Northern development over a period of years would be one of the best investments the province would have."

Bennett said he fears the same fate is in store for the Dease Lake extension.

That extension should be completed as well, he said, and from then on negotiations should take place with Washington, D.C., and Ottawa to push the rail line right through to Alaska.

Bennett said the railway could be used to ship oil, adding that tankers sailing up and down the coast are dangerous enough in times of peace.

"But in times of difficulty, they'd all be sunk in five minutes."

Worst Plunge In Months Puts Dollar Under 87¢

Times News Services

The Canadian dollar took its worst dive against its U.S. counterpart since last October on New York money markets Wednesday and continued the drop to 86.80 cents U.S. late today.

At the end of an active trading session Wednesday in the interbank wholesale market, the dollar was changing hands at 87.02 U.S. cents, down from the previous day's close of 87.44 U.S. cents.

At one point, heavy speculative and commercial selling of the dollar dragged the currency to 87 U.S. cents, but dealers hinted the Bank of Canada intervened to prevent any further decline.

The U.S. dollar made marginal gains against all major European currencies in early trading on foreign exchanges today.

The Canadian dollar hadn't lost as much ground against the U.S. in a single trading session since Oct. 24, 1977, when it plunged from 90.47 to 89.88 U.S. cents, a drop of 59 points.

Foreign exchange traders blamed the sharp drop on negative news coming out of Ottawa this week.

"The events of the last few days have only increased downward pressure on the dollar," said one trader.

A senior trader for the Royal Bank said the sharp drop of the dollar was not unusual because the currency has now fallen into "a new trading range."

But he noted there is no "panic" selling of the dollar similar to what was experienced last October. Instead, commercial demand for U.S. funds to cover payments for imports and other commitments is the major reason for the currency's decline, he said. "There're more buyers than sellers," he said.

Meanwhile, J.E. Toten, chief economist of the Bank of Montreal, told a seminar organized by the Conference Board in Canada here Wednesday that "Canada's international competitive position has been more or less restored as result of the devaluation which has occured."

Gov't Teaches Tips for Tips

VANCOUVER (CP) — Tourism British Columbia is sponsoring a class to teach restaurant workers how to make more money on tips.

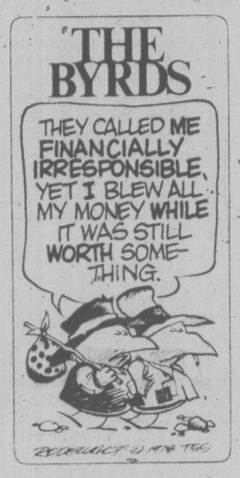
Government and private industry spokesmen said they were worried about the impression restaurant and service-oriented workers in B.C. make on tourists after hearing rumors that B.C. workers were earning the reputation for poor and surly service.

As a result, Tourism B.C., a bureau of the tourism ministry, in conjunction with the Restaurant and Foodservices Association of B.C., decided it would hold classes to educate the workers.

Increasing your income is one of 12 courses offered in the 12-hour hospitality certificate course.

Others include: how to meet and make conversation with a stranger, techniques for remembering names and handling complaints and managing your time.

Don Bellamy, executive director of the restaurant association, said the service industry had to be made more aware of the impact personal service has on the tourism industry.



Hair Too Short

WASHINGTON (WP) — Three U.S. Coast Guardsmen have been kicked off President Carter's honor guard because their superiors feel their hair looks too short.

The three were not allowed to take their usual places in the honor guard that welcomed president Nicolae Ceausescu of Romania Wednesday for fear "their white walls would stick out like a sore thumb" to quote the executive officer involved.

The three coast guardsmen were hauled before their skipper at the Alexandria, Va., Coast Guard station, who fined each of them $200 and busted them one rank, from seamen to seamen apprentice, for violating the rules against extreme haircuts.

NEWS BRIEFS

Tax Cuts Urged

OTTAWA (CP) — Lower personal income taxes are needed in addition to Monday night's budget measures to strengthen the economy, opposition critics told Finance Minister Jean Chretien Wednesday. See story on Page 21.

Goyer Loses Suit

OTTAWA (CP) — The Ontario Supreme Court ordered today that federal cabinet minister Jean-Pierre Goyer pay $10,000 in libel damages to a senior public servant. The court, in a 39-page decision said Goyer, supply and services minister, libelled Lawrence Stopforth in statements made outside the House of Commons.

Phillips Running

VANCOUVER (CP) — Art Phillips, chairman of the British Columbia Police Commission and former mayor of Vancouver, announced today he will seek the Liberal nomination in the federal riding of Vancouver Centre.

Who Should Play God? See Page 28

Ottawa Rejects Que. Tax Plan

OTTAWA (CP) — Finance Minister Jean Chretien said today Quebec's proposals for selective reductions in its sales taxes are not acceptable to the federal government.

The federal government was prepared to subsidize Quebec two per cent a month for the items on which the province is removing its entire eight-per-cent sales tax.

But Quebec should reconsider its position, and make the sales tax reductions apply for all products as the other provinces have agreed to do, Chretien said.

If Quebec decides to reduce its sales tax on more items, then Ottawa will extend its subsidy payments for the other items, he added.

In Monday's budget, Chretien offered $226 million to Quebec for reducing its sales tax, about two-thirds of the total expected sales-tax loss. This payment likely will be smaller now, since the subsidy payment will only be on limited items and is held at two per cent, Chretien's Commons replies indicated.

Quebec Finance Minister Jacques Parizeau said he would remove the eight-per-cent sales tax entirely for clothing, textiles, shoes and furniture, but keep it on other items.

Winner Owes It To Louie

The big winner in the Times-CJVI Academy Awards contest, Tressie Johns, says she owes it all to "Louie the Greek" — and the luck of the draw.

Mrs. Johns, of 764 Mt. Joy, wins a weekend for two in Hollywood for correctly identifying the best actor, actress and motion picture.

Her name was drawn Wednesday from 74 correct submissions at the Capitol Theatre.

The happy winner said she took the advice of Louie, a local oddsmaker who has never made a wrong prediction when it comes to the Academy Awards. His selections were in a Times article preceding the April 3 ceremony.

Mrs. Johns correctly identified Richard Dreyfuss, Diane Keaton and the picture Annie Hall.

There were thousands of contestants but only 74 correct predictions.

The winners of dinner for two at The Empress and theatre tickets were: R. McLean, 211 Mary; Joanna Miyake, 27 Moss; Robert Cruse, 3402 Henderson; George Chong, 1730 Midgard, and J. Leach, 1139 Greenwood.

Winners of the book Life Goes to the Movies were: Barb Downman, 3437 Diana; Lewis Gadsby of Langford; Carole Stafford, 3281 Linwood; Sharon Myers, 2241 Millstream, and Maureen Walford, 985 Ambassador.

Explosive Gas Leak Mystery

ST. EUSTACHE, Que. (CP) — Provincial government technicians are searching for the source of a mysterious gasoline leak which has poured thousands of gallons of gas into the municipal sewer system, causing two explosions within 24 hours and forcing Wednesday's evacuation of a five-block section of town.

Early today, St. Eustache mayor Guy Belisle sent a formal demand to the Quebec departments of municipal affairs, environment and natural resources, asking for "financial and technical assistance."

Belisle said money was needed to pay for food and lodging for the approximately 300 people evacuated from their homes, for rebuilding of a sewage pumping station destroyed by one of the blasts, and for costs incurred by the hundreds of technicians on the scene.

Officials were at a loss to say how the gasoline has managed to leak into the sewer system over the last four months.

The explosion at the sewage station followed another blast Tuesday night in the basement of a private home while two men were using a welding torch to connect a new washing machine to the home's sewage system.

No one was hurt in that explosion, but the noise was heard for blocks and manhole covers along the street were blown eight feet into the air by the force of the blast.

A private company began flushing the sewer network late Wednesday, shortly after Quebec Environment Minister Marcel Leger granted "emergency" permission to dump the entire contents of the sewers into a nearby river.

In the last few weeks St. Eustache municipal workers have flushed almost 4,000 gallons of gasoline from the sewer network, but the normal spring thaw, accelerated by recent heavy rains, apparently spread the gasoline even further into the system.

Mayor Belisle said the smell of gasoline was noticed by merchants at a downtown shopping centre last Dec. 29. The Quebec government was immediately notified and workers began trying to find the leak.

PCs TAP DANSON

OTTAWA (CP) — Progressive Conservative fund raisers have sent a membership card in PC Victory Club '78 to one of the country's leading Liberals, Defence Minister Barney Danson, and have asked for a $25 membership fee.

Danson says he isn't sending in his $25 just yet — he wants answers from PC president Robert Coates to a few questions first.

"I would like him to tell me who the leader is," Danson said to reporters. "He doesn't say in his letter, though he mentions Mr. Trudeau several times."

He noted that Coates said the Conservatives are "fighting to get Canada working again."

The Conservatives are better at fighting among themselves, he said.

The PC Victory Club sent out 600,000 letters to people across the country drawn from a variety of organizations, said David McMillan, a victory club official.

The lists were combed for Liberal cabinet ministers and MPs to avoid embarrassing incidents, McMillan said.

"Obviously, in the case of Danson, it wasn't done with a great deal of care."

AirWest Trying to 'Break Union'

An Airwest Airlines strike committee member claimed today the airline will go to any lengths to break the union, even refusing to abide by previously-signed agreements.

His charge came on the heels of company president Norm Gold's statement Wednesday that efforts to reach a contract settlement had come to an end.

Gold said AirWest will begin calling the 95 employees back to work and replace those who do not return.

He said the impasse came over agreeing on a back-to-work clause.

In an official statement Wednesday, Teamsters Union spokesman Wes Anderson said:

"We believe the inability of AirWest to abide by previously-signed commitments is indicative of the companies true attitude toward reaching a collective agreement with its employees."

The company and the Teamsters Union reached agreement two weeks ago on back-to-work arrangements as well as a list of some items to be included in a collective agreement.

Other outstanding contract items were to be resolved by arbitration.

Gold said the union was asked to accept a clause which would phase in jobs over a 30-day period and refused.

He said AirWest asked for an appropriate interim period but the union rejected that request.

However, the strike committee member said today Gold, during the latest round of talks, even backed off on items that had been previously agreed to in the signed contract.

The back-to-work phase-in proposal was not in the earlier package agreed to by both parties, he said.

He said Gold seems bent on sabotaging any agreement that is reached.

"His primary objective has been all along to break the union."

He said the union will step up picketing activity in an effort to make the dispute more public.

The pilots, mechanics and office workers have been on strike since Nov. 13.

INDEX

	Page
Births	36
Classified	36-47
Comics	34
Deaths	47
Entertainment	33
Family	25-27
Finance	8,9
Gardening	37
Sports	14-17

LEGS NEARLY SEVERED, BOY WILL WALK AGAIN

BOSTON (UPI) — A 10-year-old boy whose legs were almost severed by the wheels of a freight train during a sledding accident will walk again, doctors at Boston Floating Hospital said Wednesday.

Dr. Max L. Ramenofsky, a pediatric surgeon, said Lee Stimson has regained feeling in both legs two months after the fourth grader skidded into the path of a moving freight train.

Dr. Ramenofsky said it was "extremely rare, if not unprecedented, for such injuries to be successfully repaired," but expressed optimism that therapy would restore the boy's use of his legs.

Lee was injured Feb. 14 near his home in South Boston while sledding with friends on a railroad embankment. When one of his companions freed him from beneath the train, Lee's legs were almost severed and his pelvis crushed.

Lee, the youngest child of Henry and Jean Stimson, received more than 20 pints of blood in the next 17 hours while a team of 35 doctors and nurses performed meticulous microsurgery.

Half of Lee's left foot was amputated seven days after initial surgery.

Doctors estimated Lee will be hospitalized "for at least another month" and that rehabilitation will continue for at least six months.

"He's a little depressed," Ramenofsky said of his young patient, "but he's improving rapidly, asking when he can go home because now he knows he can go home."

Police Smash Top Coke Ring

VANCOUVER (CP) — Police said Wednesday that one of Canada's major cocaine rings has been broken up, temporarily halting supply of the South American drug that is being used increasingly by the business community and night club set.

About 70 police officers began arrests of 16 Vancouver-area residents, some of them well-to-do businessmen, on charges stemming from the smuggling of at least 8½ kilograms of cocaine into Canada in the last two years.

They were scheduled to appear in court today charged with conspiracy to import cocaine into Canada and with conspiracy to traffic in cocaine.

RCMP Chief Superintendent Henry Jensen told a news conference the 8½-kilogram seizure of drugs — worth more than $4 million in Canada — was only a small part of drug shipments brought into Canada from Central and South America.

He refused to state the total amount of cocaine transported. The shipments were investigated for the last 18 months by police in Canada, the United States and various Central and South American countries.

Jensen said that in the last 18 months there has been a rising demand in British Columbia for cocaine, and current street prices range up to $100 a gram. Two deaths have been linked with cocaine use in B.C., he said.

Jensen said Vancouver is the primary distribution centre for cocaine destined for eastern Canadian and B.C. points.

He said the same pound of cocaine that sells for $5,000 in Bolivia will sell for $250,000 on the steets of Vancouver.

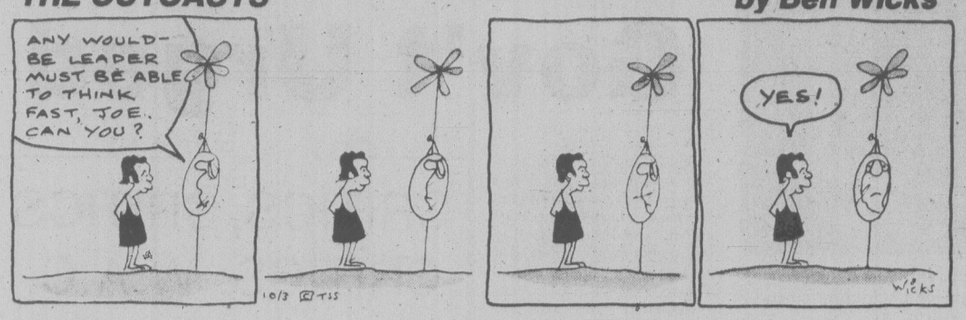
The 8½-kilogram shipment, which originated in Bolivia, was found at Vancouver International Airport last month. Montford Arthur Berney, 27, now being sought by police as part of the roundup, was charged with possession of cocaine for the purposes of trafficking in connection with that shipment.

Chief Supt. Tom Herdman of Vancouver city police said those charged include William Faulder Robertson, 50, of West Vancouver; Ido Paul Zamai, 45, Brian Robert Jefferies, 32, Frank Raymond Ferron, 42, Marwood Clifford Brown, 53, Allan Toyoshi Oda and Robert John McClellan, 35, all of Vancouver; Cyril Nathan Andrews, 52, of North Vancouver; Peter Allan Perry, 35, and William Thomas George Layman, 29, both of no fixed address.

Jensen said warrants also have also been issued for the arrest of Berney, for whom no address was given, Richard Henry Bengert, 38, and Steven Ponak, 48, both of Vancouver; Gary H. Aikens, 28, of Surrey; George William Garthwaite, 48, no address, and Oldrich Vaclavek, 57, of West Vancouver.

the drug shipments brought into Canada from Central and South America.

THE OUTCASTS — **by Ben Wicks**



Pension Funds Rapped

OTTAWA (CP) — Billions of dollars of pension funds are being mismanaged and may fall far short of being able to meet the pension requirements of workers, a pension fund investment specialist said Wednesday.

John R. Ferguson, of JRF Financial Consultants Ltd., told an Ontario royal commission on pensions that too many fund managers buy and sell stocks at the wrong time trying to make short-term gains. He said they should be looking for long-term investments to finance pension benefits many years into the future.

"Because of the relatively poor quality of investment management, financial markets are not functioning in an efficient manner and this in turn is having a negative impact on the whole of the Canadian economy," he said in a brief to the commission.

Ferguson said most pension fund managers tend to buy stocks when prices are high because they think they are going higher. They tend to sell when prices are low because they think they are going lower.

He said the $30 billion now invested by private pension funds should be viewed as long-term investments since they won't have to be liquidated to pay benefits until well into the future.

Ferguson said too many investors try to outguess the market in an attempt to make short-term gains and inflate the apparent value of pension funds. Yet studies have shown it is impossible to outguess the market consistently.

"The reason for the inadequate management of pension fund assets is that there has not been developed as yet a sound measure of investment performance that has met with general acceptance," Ferguson said.

"The problem of placing sound values on the financial assets of pension funds has not yet been resolved."

Ferguson, a former investment specialist with the Bank of Canada, advocates a measure of pension assets based on "going concern values" which take into account expected future earnings.

In the case of mortgage and bond investments, these would be reasonably certain. In the case of stocks, there would be a projection based on expected performance of the company on which the stocks are based.

He said the confusion over value of assets is not a new problem and has been dealt with at other times in history.

Mayor Fails In Job Plea

Saanich Mayor Mel Couvelier said today that his latest attempt to salvage some summer jobs for students has met with union rejection, leaving him no alternative but to recommend that council withdraw its funding applications for the federal and youth employment programs.

Couvelier said he was denied permission to adress the executive of Local 374 of the Canadian Union of Public Employees Wednesday night, but he did submit a letter setting out a compromise proposal on wage rates.

The mayor's proposal envisaged reducing the number of jobs from the original total of 143 to 84.

Of those 84, 63 were to be parks playground leaders and supervisors, paid at the union-stipulated rate of $3.89 and $4.79 an hour.

But the remaining 21, hired at the same rates, would be employed on creek landscaping and clearance jobs.

The local apparently turned down the proposal, affirming its earlier position that all non-parks jobs be paid at the full union rate of $6.93 an hour.

Local president Larry Newman could not be reached for comment.

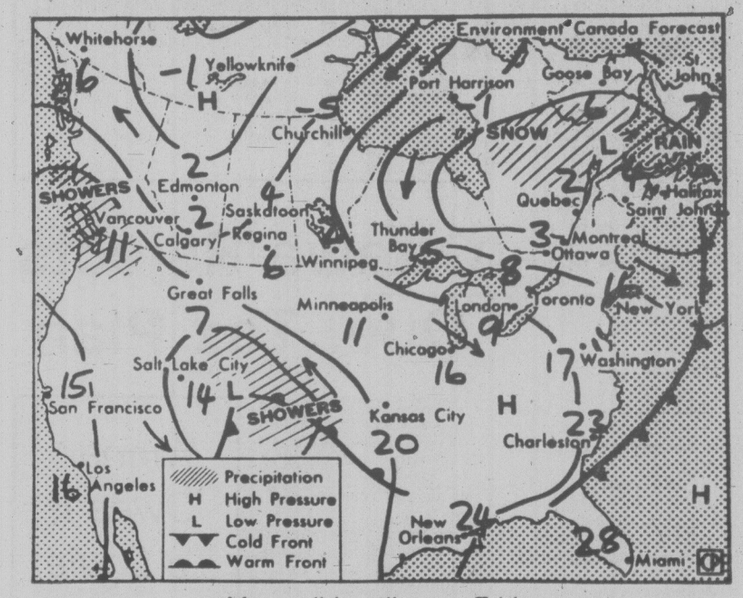
Earlier, however, he claimed 25 Saanich employees had been laid off in the last four months, and said the union insisted that all laid-off employees be considered first for any summer hiring programs.

A union source said today that another 18 employees are expected to be laid off within the next few days, but Couvelier dismissed this as "just a rumor . . . it's totally wrong."

He also said he had given the union a written assurance that employees already laid off would be recalled before any students were hired.

DO THE DATSUN TEST DRIVE TEST AT
THREE POINT... DATSUN MOTORS LTD.
2620 GOVERNMENT ST. at Hillside • 385-6737
dlr. lic. 00740A
WHERE THE SMART MONEY'S GOING.

the weather



Map valid until noon Friday

Winter's last siege of the province continued overnight as cool air continued to roll across the Peace River plains down through the B.C. heartland and out to the coast. Sub-seasonal temperatures continued in the Lower Mainland. Snowfall occurred again in northern and central portions of the province. Unsettled variable weather will continue into the weekend.

ENVIRONMENT CANADA WEATHER OFFICE
10 A.M. FORECASTS
Valid Until Midnight Friday

Greater Victoria: Mainly cloudy with a few showers. High today near 12. Low tonight 2 to 4. Friday sunny with cloudy periods. High Friday 12.

Lower Mainland, East Vancouver Island: Mainly cloudy with a few showers. Highs today 11 to 13. Lows tonight 2 to 4. Friday sunny with cloudy periods. Highs Friday 11 to 14.

North and West Vancouver Island: Cloudy with sunny breaks and a few showers. Highs today 10 to 13. Lows tonight zero to 3. Friday sunny with cloudy periods. Highs Friday 10 to 14.

TEMPERATURES

	Max.	Min.	Prcp.
Yesterday			
Victoria	13	4	—
Normal	13	6	
One Year Ago			
Victoria	11	6	—

Across Canada

Prince Rupert	6	0	19.8
Prince George	7	— 1	—
Terrace	7	0	7.4
Tofino	12	3	0.3
Comox	11	4	2.4
Vancouver	11	6	—
Kamloops	12	5	0.6
Williams Lake	6	— 1	—
Fort Nelson	6	— 1	—
Peace River	3	— 7	—
Edmonton	6	— 4	1.2
Jasper	6	— 5	—
Banff	4	— 8	—
Calgary	6	— 6	—
Lethbridge	6	— 5	—
Medicine Hat	6	— 5	—
N. Battleford	— 1	— 7	—
Saskatoon	0	— 7	0.4
Swift Current	2	— 4	1.5
Prince Albert	1	— 4	—
Moose Jaw	2	— 5	1.0
Regina	2	— 3	0.4
Yorkton	0	— 4	—
Thompson	—3	— 5	2.1
Brandon	0	— 3	0.2
Winnipeg	0	— 4	—
The Pas	— 2	— 9	—
Kenora	1	— 9	6.0
Thunder Bay	1	— 3	—
Toronto	16	5	—
Ottawa	7	— 1	0.2
Montreal	7	1	0.2
Quebec	5	— 1	—
Halifax	4	— 2	12.8
Charlottetown	1	— 2	19.1
Fredericton	7	— 1	5.6
St. John's	6	— 2	13.1
Whitehorse	5	— 5	—
Yellowknife	— 4	—13	0.6
Inuvik	— 9	—14	—

United States

Seattle	14	4	—
Spokane	11	— 2	—
Portland	17	4	—
San Francisco	18	12	—
Los Angeles	19	14	—
Las Vegas	31	18	—
Phoenix	33	16	—
Chicago	19	3	—
New York	20	11	3.7
Miami	27	11	—

World Temperatures: Amsterdam 7, 1; Athens 23, 13; Bangkok 32, 26; Beirut 22, 14; Belgrade 21, 7; Berlin 11, —1; Bogota 21, 10; Brussels 6, 2; Buenos Aires 24, 15; Cairo 27, 12; Caracas 29, 19; Copenhagen 6, 1; Frankfurt 7, 0; Geneva 6, 2; Helsinki 4, —1; Hong Kong 27, 20; Honolulu 30, 19; Jerusalem 22, 11; Johannesburg 20, 6; Kiev 12, 4; Lima, 25, 17; Lisbon 15, 8; London 10, 2; Madrid 13, —1; Manila 35, 23; Mexico City 26, 11; Moscow 14, 5; New Delhi 38, 21; Nicosia 25, 9; Oslo 6, —4; Paris 9, 3; Rio de Janeiro 29, 16; Rome 16, 12; San Juan 30, 24; Sao Paulo 27, 15; Seoul 17, 6; Singapore 32, 24; Stockholm 7, 1; Sydney 20, 16; Taipei 31, 18; Tehran 24, 9; Tel Aviv 22, 13; Tokyo 11, 9; Vienna 5, 4.

CITY'S WEATHER RECORD

Sunshine, April	91.4 hrs.
Last April	85.5 hrs.
Normal (30 Years)	74.4 hrs.
Sunshine, 1978	368.0 hrs.
Last Year	415.7 hrs.
Normal (30 Yrs.)	399.3 hrs.
Precip., April	1.0 mm
Last April	9.4 mm
Normal (30 Years)	13.2 mm
Precipitation, 1978	114.0 mm
Last Year	156.5 mm
Normal (30 Years)	245.8 mm

Sunrise, Sunset Wednesday
(Pacific Standard Time)
Sunrise 05:26 Sunset 19:03

TIDES AT VICTORIA
(Tides listed are Pacific Standard Time)

	Time	Ht	Time	Ht	Time	Ht	Time	Ht
	H M	Ft.	H M	Ft.	H M	Ft.	H M	Ft.
13	0015	7.5	0415	7.7	1300	3.2	2300	7.8
14	0200	7.6	0630	7.4	1405	3.5	2345	7.8
15	0530	7.3	0715	7.1	1510	3.7		
16	0005	7.8	0545	7.0	0845	6.7	1600	3.9
17	0020	7.8	0630	6.5	1030	6.4	1700	4.1
18	0035	7.7	0645	5.9	1050	6.4	1745	4.3
19	0040	7.6	0705	5.2	1215	6.5	1815	4.5
20	0045	7.7	0720	4.4	1320	6.7	1900	4.8
21	0105	7.8	0750	3.4	1410	6.9	1945	5.1
22	0135	8.0	0830	2.6	1500	7.1	2025	5.5

TIDES AT SOOKE

	Time	Ht	Time	Ht	Time	Ht	Time	Ht
	H M	Ft.	H M	Ft.	H M	Ft.	H M	Ft.
13	0335	8.3	1220	3.3	1915	7.0		
14	0015	7.1	0405	8.0	1315	3.6	2030	7.1
15	0310	7.2	0455	7.7	1410	3.8	2245	7.4
16	0250	7.0	0630	7.3	1505	3.9	2255	7.5
17	0410	6.6	0805	7.1	1610	4.0	2310	7.6
18	0500	5.9	0935	7.0	1700	4.1	2330	7.8
19	0600	5.2	1055	7.0	1740	4.3	2355	8.0
20	0640	4.3	1205	7.1	1800	4.5		
21	0010	8.2	0705	3.5	1305	7.2	1850	4.8
22	0040	8.5	0745	2.7	1350	7.3	1910	5.1

TIDES AT FULFORD HARBOUR

	Time	Ht	Time	Ht	Time	Ht	Time	Ht
	H M	Ft.	H M	Ft.	H M	Ft.	H M	Ft.
13	0320	8.1	0710	8.8	1430	3.5	2300	10.0
14	0500	8.1	0800	8.4	1530	3.9		
15	0000	10.0	0620	7.9	0850	8.0	1630	4.2
16	0055	10.0	0720	7.4	1030	7.7	1730	4.5
17	0125	10.0	0810	6.9	1200	7.6	1830	4.7
18	0155	9.9	0820	6.3	1335	7.8	1930	4.9
19	0220	9.9	0855	5.5	1435	8.2	2005	5.2
20	0250	9.8	0905	4.7	1540	8.7	2055	5.6
21	0300	9.8	0935	3.8	1625	9.1	2140	5.9
22	0335	9.8	1005	2.9	1720	9.6	2225	6.4

$12M Summer Job Plan

OTTAWA (CP) — Employment Minister Bud Cullen outlined plans Wednesday for a $12 million program called the summer job corps, which is expected to create close to 5,700 jobs, or 67,000 weeks of work, for young Canadians this summer.

The program, a component of the Canada Summer Youth Employment Program, will cover about 650 projects distributed among the provinces and territories.

Government departments or agencies will sign contracts with project leaders who will become employers.

Grants for the individual projects, to be implemented between April and Sept. 1, are restricted to a maximum of $50,000, Cullen said.

BATVAN ROADBLOCK NABS TWO

The attorney-general's BATvan stopped 1,263 cars in a six-hour roadblock manned by Colwood RCMP overnight Wednesday but caught only two impaired drivers.

The Breath Alcohol Testing equipment was operated from 9 p.m. to 3 a.m. in the Colwood area, mostly at Colwood Corner, police said.

Four 24-hour roadside suspensions were imposed; there was one liquor seizure, and numerous other motor vehicle offences including failure to wear seatbelt.

FOR YOUR DATSUN 510 TEST DRIVE
COME TO The Happyface Place We're in business to make you smile
McCALLUM MOTORS LTD.
CORNER YATES AND COOK (DL D0085A) 4-6 PHONE: 382-6122

DO THE DATSUN SPORTRUCK TRUCKSTOP TEST



On your Datsun Sportruck test drive test, why not drive to your closest truckstop? Don't be intimidated. Park alongside those huge semi's and tandems. You might not be in the same size league but when it comes to toughness the Datsun sportruck is right up there with the best of them.

Look at the features: full ½ ton payload; corrugated steel box floor; ladder-lattice frame of welded double U-steel girders; L-head OHC engine with 5 main bearings; 112 ft. lbs. of torque; two independent power assisted brake systems with load sensing valve; independent wishbone and torsion bar suspension up front; dual horns; and more.

You don't have to be big to be tough. Ask any truckdriver. Test drive test the Datsun Sportruck for performance, durability, economy, payload, comfort and value. Find out why it's a best seller. Today!

DO THE DATSUN SPORTRUCK TEST DRIVE TEST
DATSUN
MADE BY NISSAN
280Z-B210-F10-SPORTRUCK-200SX-510
Watch the Datsun Special on CTV's 'Wide World of Sports,' June 10, 1978.
WHERE THE SMART MONEY'S GOING.

M.D. Says Accused Was Not Mentally Ill

VANCOUVER (CP) — A forensic psychiatrist testified in British Columbia Supreme Court Wednesday that the man charged with the slayings of four Fraser Valley teen-agers last summer at Rosedale, is not mentally ill and never has been.

Dr. John Duffy was one of two psychiatrists to testify Wednesday at the trial of Walter Murray Madsen, 24, of Chilliwack, charged with four counts of first-degree murder in the slayings.

Duffy told the court that a plan by Madsen to kidnap a wealthy Vancouver resident, which the accused had earlier confessed to, was an entirely logical solution to relieve his complaints of poverty.

Duffy said the kidnapping scheme, formed after reading a newspaper article on wealthy families while Madsen was in Grade 10, was logical and was not a grandiose fantasy.

A second psychiatrist, Dr. J.E. Joseph, testified that Madsen formulated each step of his kidnapping plan carefully, even though he knew it was morally and legally wrong.

Dr. Joseph said Madsen told him that once he had decided on the kidnap plan, he would have killed anyone who resisted while in the house of the person he chose.

Dr. Duffy testified that suicide discussions between Madsen and an undercover police officer in the accused's jail cell the day after his arrest were in keeping with Madsen's anxiety about what might happen to him. Duffy said it was important to distinguish between contemplation and action.

Madsen has pleaded not guilty of first-degree murder in the deaths of Evert den Hertog, 19, his brother Jan, 16, Bert Menger, 19, and Leola Guliker, 16.

The trial continues.

RCMP Began Probe

A senior offical in the attorney-general's ministry said Wednesday he was misunderstood when he said that it was the ministry and not the RCMP which initiated an investigation into Jack Davis.

"I regret that the misunderstanding has taken place, but clearly the facts are that the investigation by the RCMP took place on the basis of information given to them by a private citizen," associate deputy attorney-general Neil McDiarmid told a news conference.

Earlier McDiarmid was quoted as saying that contrary to statements by Premier Bill Bennett and Gardom, the RCMP did not initiate an investigation into the use of airline tickets by the minister — who was asked to resign his transport, energy and communications post by Bennett following the investigation.

Bennett and Gardom said last week that the RCMP launched the investigation in mid-January.

Davis admitted in the legislature last Thursday that he pocketed the difference between government-purchased first class tickets and regular tickets, using it to offset other expenses.

Russian Wants Cash

UNITED NATIONS (AP) — Arkady Shevchenko, the Soviet government's renegade at the United Nations, is reported demanding money and U.S. protection to get Secretary-General Kurt Waldheim off the Russian hook.

UN spokesman Francois Giuliani said the top Russian UN employee wants "a mixed bag of money and personal security" to resign from his $76,000-a-year job.

When that happens, Waldeheim told reporters in Vienna, "this will become an affair between the Soviet and U.S. governments."

Some diplomats expressed concern that the affair would foul the atmosphere for U.S. State Secretary Cyrus Vance's talks in Moscow next week on nuclear arms reductions.

Informed sources said Shevchenko wants the money he has paid toward the UN pension for which he is not yet eligible, a lump sum for the two remaining years of his contract and assurances he can remain in the United States.

In Washington, U.S. state department spokesman Tom Reston said Shevchenko "is free to stay here, return to the U.S.S.R., or go to another country as far as we are concerned."

The 47-year-old Ukrainian was scheduled to return to Moscow on leave this week but instead left his job as undersecretary-general for political and Security Council affairs April 5 because of "differences with his government," a spokesman for Waldheim announced Monday. He has not been seen in public since.

Shevchenko's lawyer, Ernest Gross, says the missing man is in seclusion near New York but is not a defector. Gross said Shevchenko intends to remain a Soviet citizen.

Although Shevchenko's post is reserved for a Soviet citizen nominated by the Soviet government, Gross contended that the UN Charter prohibits Waldheim from firing him at the demand of the Russians. But a well-placed source said the Soviet mission asked Waldheim to get Shevchenko's resignation, and the secretary-general told Soviet Ambassador Oleg Troyanovsky he will do his best to get it.

Advertisement

THE ANTI-TOBACCO CENTRE IS GIVING AWAY 5,000 FREE TABLETS THAT CAN ELIMINATE THE WISH TO SMOKE

PARIS-A tablet now available in France intends to make all smokers' dream come true: eliminate the wish to smoke at no risk and without provoking irritability. For a limited period, the Anti-Tobacco Propaganda Centre is giving away a free tablet sample to all smokers who request it. We wish to inform our readers that, in order to receive this free sample, they simply have to send an envelope with their name and address, as soon as possible, to the Anti-Tobacco Propaganda Centre, Dept. A35 4221 St. Catherine St. W., Suite 220, Montreal, Quebec H3Z 2Y9

We also wish to inform you that this no-obligation offer is absolutely free. If you more or less want to quit smoking, don't miss this opportunity.

DIAMONDS ARE FOR APRIL AND FOREVER



See Our Fine Selection of Diamond Jewelry in Various Price Ranges and a Variety of Styles by ....

Siffari

Convenient Budget Terms
Free Parking in Fisgard St. Parkade
FREE GIFT WRAPPING

OPEN 8:30-5:30 MON.-SAT.

J. W. Francis Ltd.

Phone 384-7611 4-13 1684 Douglas Street

capital scene

Canadiana Costume Society of B.C. and Western Canada annual meeting today, 8 p.m., 600 Richmond.

Capital City Temple No. 35, Pythian Sisters today, 8 p.m., 1620 Fernwood.

B.C. Historical Association monthly meeting today, 8:15 p.m., in the Newcombe Auditorium. Samuel Macey, UVic's dean of graduate studies, will speak about chronometers, navigation and Captain Cook.

Dr. Alan Cornford, assistant to the director-general of the Institute of Ocean Sciences, will speak to the Royal Commonwealth Society today, 8 p.m., in the Princess Louise Room at The Empress.

Juan de Fuca Coho Swim Club bazaar and bake sale Friday, April 14, at the Hillside Mall.

James Bay New Horizons Society regular meeting Friday, April 14, 10 a.m., 234 Menzies. Colonist columnist Gorde Hunter will speak about current affairs.

Bahai Assembly of Victoria will hold a discussion evening tonight at 8, in the pine room, Windsor Park Pavilion.

Harold Crosby will give a talk titled Business Corporation: Saint or Sinner? to the Men's Canadian Club luncheon meeting Friday, April 14, 2 p.m., at The Old Forge.

Bahais of Greater Victoria will present a showing of National Film Board films about child care from birth to age 10 Friday, April 14, 8 p.m., at the Panorama Leisure Centre, 1885 Forest Park Dr., in Sidney. Four films will be shown: Newborn Birthright; Out of the Mouths of Babes; Child Part Four and Jamie: The Story of a Sibling.

First and Second Colwood Guide Company parents will present a tea and fashion show Saturday, April 15, 2-4 p.m., at Gordon United Church on Goldstream. Fashions by Dyan's Fashions and the Pant-Tree.

Royal Bride Chapter IODE rummage sale Saturday, Apirl 15, 9:30-11:30 a.m., St. Barnabus church hall.

Culture Fest Proposed

A brief urging that Victoria host an international cultural festival has been sent to Recreation and Conservation Minister Sam Bawlf.

The brief was prepared by McPherson Playhouse Foundation president Allan Purdy.

The cultural festival cum technological exposition would involve a series of Pacific Rim nations.

The brief proposes that a program be initiated immediately.

The month of May 1979 is proposed as a target date for plenary planning sessions involving representatives from the cultural, technological and scientific communities of the Pacific Rim countries.

Dealing with scope, countries mentioned include the United States from Alaska to Hawaii, Mexico, certain South American countries, Polynesia, Indonesia, Korea, Japan, mainland China, Taiwan, Australia and New Zealand, with the possibility of adding others as planning progresses.

Visiting displays and performances from these countries would be coupled with matching and complimentary exhibitions, performances and workshops by Victoria area organizations including UVic, Pearson College, the Art Gallery of Greater Victoria, among others.

The brief also suggests a development grant in the amount of $150,000 be made by the provincial government to initiate the entire program.

The McPherson Foundation, it states, would be prepared to establish the necessary administrative organization capable of developing the proposal as outlined.

BACARDI RUMS PRODUCED BY SPECIAL AUTHORITY AND UNDER THE SUPERVISION OF BACARDI AND COMPANY LIMITED
BACARDI AND BAT DEVICE ARE REGISTERED TRADEMARKS OF BACARDI & COMPANY LIMITED BOTTLED BY FBM DISTILLERY CO. LTD., CANADA.



Express yourself. Improvise. You can't miss with the rum that goes with all the world's great mixers.

Bacardi rum. Start with our good taste, then fill in yours.

BACARDI rum.

STANDARD FURNITURE'S 3 DAY WAREHOUSE OVERFLOW SALE

DAY 2

FRIDAY 9 A.M.-9 P.M. SATURDAY TILL 5:30 P.M.

Shop now at Victoria's greatest home furnishing sale of the season. 8 floors of exciting new spring furnishing ideas. Almost everything in the store is reduced to save you money. Now is the time to shop and save on all your home furnishings needs.

DOOR OPENING SPECIALS FRIDAY 9 A.M.

TEAK ROLL-TOP DESK
An all-time favorite, smart looking, good storage.
SPECIAL 199.00

HASSOCKS
Square, round or octagonal in assorted colours.
SPECIAL 1/3 OFF

8 TRACK RECORDING DECK
by Sound Design
SPECIAL 95.00

TOSHIBA
20" REMOTE CONTROL
COLOUR TV
SPECIAL 699.00

ARGOSHEEN
The wonder carpet cleaner. Great for carpets, fabrics, etc.
Limited supply.
SPECIAL 5.50 qt.

ROOM DIVIDER
48"x15"x71" high
Adjustable shelves, complete with bar section and buffet space. Reg. 325.00.
SPECIAL 199.00

PERSONAL SHOPPING ONLY
★ EASY CREDIT TERMS
★ FREE DELIVERY ON THE ISLAND
★ FRIENDLY SERVICE

CHARGEX master charge 737 YATES 382-5111 STANDARD FURNITURE 4-13

Victoria Times

THURSDAY, APRIL 13, 1978

GORDON BELL, Managing Editor | STUART UNDERHILL, Publisher | BARBARA McLINTOCK, Editor

Controls to Save the Dollar

Down, down, down it goes and where it will stop, nobody knows. The Canadian dollar, which less than a year ago soared so proudly above its U.S. counterpart, now cowers far below it.

Federal financial experts say that a cheap dollar is good for Canada. It reduces the cost of our exports and therefore makes them more attractive to foreign buyers. Tourists will flock here from abroad to enjoy a substantial discount on their currency, an influx which Victoria has already noted although the year is young.

But how cheap is cheap? Jack Horner, federal minister of industry, trade and commerce, thinks that a 90-cent Canadian dollar is about right. When will it get back to that level?

Prime Minister Trudeau and Finance Minister Jean Chretien have never said where they think the Canadian dollar should be vis-a-vis other currencies but they can be presumed to accept Horner's 90 cents U.S. The problem is how to get it back up there and keep it there.

They have tried. Although their official policy was to let the dollar float until it stabilized at some unspecified level, they were quick to intervene when it became evident that 90 cents was not a firm floor.

Canada's U.S. dollar reserves were raided to prop our sinking currency. They fell from $2.3 billion at the beginning of the year to $921 million at the end of March. That was too low for safety and they had to be pumped up again. No problem. American bankers like the perpetual motion of debt servicing and readily lent us $750 million to restore the reserves. They will oblige when we go back for more.

The one thing the friendly bankers will not do as yet is display any confidence in the Canadian dollar. Half-hearted efforts to attract foreign investors by raising domestic interest rates have been unsuccessful. Monday's budget did not impress. Apart from our dismal trade showing there are too many uncertainties in Canada today.

While the bankers turn a cold shoulder to our currency, Canadian citizens show what they think of their own dollar. The big shots invest in U.S. or European real estate and securities, the little guys hurry off to foreign vacations as if they hadn't a care in the world. All of them drain those precious reserves still further.

No one likes controls and Chretien has scorned suggestions that he impose them on foreign exchange to stem the outflow, but that is exactly what he should be doing until our trade balance is right again. He should also study the possible application of import controls. Canadian dollars should be kept at home.

Will Chretien take such action? Not with an election in the offing. Oh yes, if you are planning a vacation outside Canada, enjoy yourself.



Endangered Art

Leonardo Da Vinci's painting of the Mona Lisa hangs behind thick glass in Paris, a guard of the Louvre staff always close. He watches the crowds of tourists for any untoward movement. They are kept back from the painting, which is quite small and difficult to admire except up very close. The special protection for La Giaconda makes it even more difficult to appreciate Da Vinci's mastery.

In Rome, Michaelangelo's most famous sculpture stands in dim light in St. Peter's behind an electronic barrier that warns of even a hand or arm that crosses it. The Pieta is several yards removed from the worshipful visitors and pilgrims who come to gaze upon its lifelike translucence. No longer may the reverent approach closely to this moving representation of the crucified Christ and His mother.

These precautions are necessary to preserve the world's priceless art because it is no longer safe hanging on museum walls under the watchful eyes of guards and staff.

In the 1970s there have appeared the deranged saboteurs of irreplaceable paintings and sculpture, who do not recognize the traditional respect and reverence of centuries.

The Pieta is protected now by electronic means because one day in 1972 an unbalanced individual attacked it with a hammer, breaking off the madonna's arm and some of the fingers and denting the marble surface of the piece. It has been repaired so well that the eye detects nothing, but it is not the same.

A seventeenth century Poussin in the National Gallery in London was slashed by a young man. In Holland, two days later a valued and beautiful Van Gogh portrait was sliced with a knife and badly damaged as it hung on the wall at the Stedelijk museum. It is near the Rijksmuseum where many famous Dutch masters of the seventeenth century hang, where too Rembrandt's incomparable Night Watch was attacked in 1975 by another lunatic armed with a serrated bread knife.

The Dutch turned the misfortune into a serendipituous exhibition: a section of the Night Watch gallery was hermetically sealed behind glass and technicians and restorers worked behind floor to ceiling windows. The public watched in fascination for more than a year.

It has been restored and cleaned and given a new canvas backing. Segments that were slashed have been invisibly reattached thread by thread with beeswax.

But how long until someone again attacks it, or another painting? Must the world's museums now be guarded more closely than our airports and politicians? These mindless, senseless attacks are inexplicable. Why would anyone seek to destroy such beauty?

RICHARD GWYN

Ripoff of a Different Kind

OTTAWA — Unemployment insurance, as everyone knows and as most complain about, costs us a great deal. Few, though, realize fully the scale of the cost. At $4.3 billion last year, unemployment insurance benefits amounted to one-tenth the entire federal budget, and to one-third of spending on all social security program combined.

Until recently, an even less well-known aspect of unemployment insurance was that it benefits the well-off, proportionately, more than the poor. According to an Economic Council of Canada staff study the top one-fifth of families, with average incomes of $30,000, draw 22.3 per cent of unemployment insurance benefits, while the poorest one-fifth, with average incomes of $2,700 collect only 8.1 per cent.

The combination of exorbitant costs and of inequitable benefits has provoked a minor crisis of conscience in Ottawa. "The question (of equity) comes up all over the place," said Employment Minister Bud Cullen last week. It couldn't be "dismissed out of hand". Therefore, said Cullen, he would study the possibility of limiting payments to the well-off.

Least and Most

From this tentative, half-step forwards, Cullen promptly took three steps backwards. To disqualify the well-off, said Cullen, would be to "cut off our nose to spite our face" because these individuals contribute disproportionately to the fund.

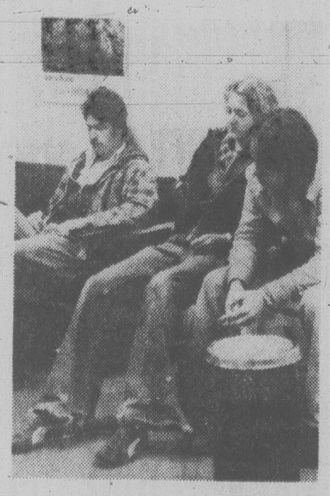
Tripe. Either Cullen doesn't know what he is talking about, or he does, and is faking it. The well-off, in fact, both collect the largest unemployment insurance benefits and make the smallest net contributions. The explanation for this disparity, set out in a just-published report by the National Council of Welfare, is that unemployment insurance payments are tax-deductible and so, are more valuable as tax-shelters for those with high incomes.

The following welfare council figures apply to taxpayers with a spouse and two dependent children:

The scheme is symmetrical. A $8,000 taxpayer pays the most ($120 a year) and gets the least ($103 a week). A $50,000 taxpayer pays the least ($90) and gets the most ($160).

Ah, yes, you may argue, but few $50,000 taxpayers ever are unemployed. True. Their spouses and children, though, regularly are. Almost one-half (45 per cent) of all unemployment insurance benefits are paid to claimants who are not heads of families. This proportion rises as family income increases.

As a device to redistribute income from the poor to the rich, tax deductions are political magic because they are invisible. How many Canadians, for example, know that while a $8,000 taxpayer makes an annual contribution of $126 to the Canada Pension



WAITING FOR WORK
. . . rich pay less, get more

Plan and is thereby entitled to a pension worth 77 per cent of the maximum, a $25,000 taxpayer makes a net, or post-tax, contribution of only $101, yet is entitled to a full 100 per cent pension? How many know that basic tax deductions, worth an average of $4,000 to a $50,000 taxpayer but of only $500 to anyone earning less than $10,000, amounted in 1975 to $6.4 billion, or to half the cost of all our social security programs, unemployment insurance included?

These hidden, reverse, subsidies, from poor to rich, are the reason why the popular myth that the more you earn the more taxes you have is just that, a myth. In 1975, according to the welfare council report, the botton one-fifth of families earned four per cent of the nation's pre-tax income; post-tax, its share rose to just 4.6 per cent. By contrast, the top one-fifth of families earned 42.6 per cent of the total pre-tax income and clung to 40.6 per cent of post-tax income.

(These statistics accept at face value the declared incomes of the well-off. They make no allowance for the fact that those with high incomes are far more likely to record capital gains than are those with low incomes. Nor for the fact that the poor pay, proportionately, a larger share of their incomes in sales taxes than do the well-off.)

The facts are unarguable. So, therefore, are the conclusions. The real reason Cullen doesn't want to "cut off our nose to spite our face" is that he doesn't want to cut off voters. The well-to-do vote; many of the poor do not.

Talking Tripe

Mind you, the fact that today's unemployment insurance program is designed to make certain that them as has already gits more isn't the real reason why a family income means test and elimination of tax deductibility are essential. Instead, it is that unless these reforms are implemented, then them as now gits little, will tomorrow git even less.

Unemployment insurance payments this year — because of higher benefits and lifting of the rule that claimants must be actively seeking work — will billow up to $5 billion. At some point, Ottawa will panic. Post-election, a gesture of restraint is inevitable. Just as inevitably, this restraint will fall most heavily upon low income workers, as happened in the 1977 "reforms" which extended the qualifying period from eight to up to as much as 14 weeks.

So far, Cullen's twinge of conscience has provoked him, knowingly or unwittingly, into talking tripe. Maybe, just maybe, a reading of the welfare council's report would provoke Cullen into silence. That at least, for the sake of his own and of everyone else's understanding of the real character of our unemployment insurance program, would be a genuine half step forwards.

letters

Royal Oak Mess

I have been a Royal Oak ratepayer and a resident for over 25 years. I am the owner of one of the 44 parcels of land within the boundaries of the proposed Royal Oak industrial park. I am also one of a hundred or so ratepayers who either own land or live within its boundaries who have been held up and inconvenienced for years and, with the recent decision of our mayor and four members of council, still find ourselves in a very frustrating situation.

In the early 1960s we inquired about building a house on our second lot. We were informed at that time that this area was being proposed for an industrial zone and were discouraged from building. Since that time we have watched the industries move in. We now have Playland, Simpsons-Sears, the post office and Fun City and also B.C. Hydro, Eaton's and the public works department in this area, which almost convinces one that this is a small industrial park now.

On March 22 of this year, a public hearing was held on the rezoning of this industrial park. This meeting was chaired by our mayor, and there are certain questions which I feel should be brought to the attention of the public.

Why were letters, sent to the municipal clerk for reading at the hearing, never read? Why was it never revealed that there were names of firms submitted to Saanich who were willing to locate in that area? Why did a council member who should have been judging with an open mind, read a previously prepared speech when casting his vote?

Why did one alderman base his decision on the fact that two previous councils neglected to pass this rezoning bylaw? Is he so ill-informed and unacquainted with this rezoning that he did not know the length of time that this project was in the planning stages? The number of years that it was held up in the previous government's land freeze? The length of time it took to get it released from the Capital Region Board? The length of time it was held up by the highways department and also the long wait for the sewers?

This same council member voiced his opinion on a petition which was presented at the hearing and therefore as it was presented at the hearing, could not have been checked for its validity. Have you ever thought about the hundreds of thousands of your tax dollars that have been spent on this project since it was first proposed some 15 or more years ago, and how many more hundreds of thousands of your tax dollars will be spent if all this has to be repeated for an alternate site?

How high would our taxes have to rise to offset this great waste? Is there not cause for concern? Does it not leave some doubt in our minds as to the qualifications of some of our elected representatives? How deflated our planners must feel to see their years of skilled work defeated by some unskilled representatives.

I believe the time has come for us to stop and think, and to do something about it. — W. C. Hubbard, 4259 Glanford Avenue.

Right On

May I congratulate you on presenting the Write On! course in co-operation with the University of Victoria's Department of English.

In my case, it filled a particular need. Being a newcomer to the Island, I lost my opportunity to enrol in the university's creative writing course, as all the places were filled very quickly. However, thanks to Write On!, I feel my loss has now become my gain. During the past 10 weeks I have benefitted enormously from the lessons.

When the time comes for me to enter the classroom, I shall have a much better understanding of the principles of clear effective writing. — Mrs. J. S. Scott, 576 Leaside Avenue.



Cut up all the logs for firewood and clear the beaches for people.

On the Beaches

A recent visit to Victoria area beaches (Gonzales, Willows, Saanichton, etc.) revealed all of them clogged by hundreds of logs, most of them ugly and in some cases taking more room on the beach than the leftover beach area.

To get rid of them is a costly project; to permit people to chainsaw them causes unbearable noise. May I propose an easy solution?

Before the summer or milder weather causes people to flock to these beaches, couldn't the parks department, on cloudy days or weekdays, saw most of them in 1½-foot lengths as a one-time project and then simply leave them there?

People could use a sledgehammer and wedges to chop them and bring the wood home. If the use of wedges is publicized, say with a sign, people would soon find out how easy it is, that even a woman can chop a log with ease. — Gaston E. Godbout, Dogwood Manor, 1124 Fairfield Road.

Impaired on Grass?

In the case of Ian David Brenton, reported in the Times of April 7 ('Two-Toke' Driver Pays Fine of $450), the only evidence as to impairment of his driving ability, brought against him by Const. Backus, appears to be that he obeyed the officer's request with alacrity, walked with a bounce and was good-humored. If these are considered criminal impairment then 'tis a sorry day for mankind. I would point out to both Judge Allan and Const. Backus that "there is no available evidence that cannabis has been a significant factor in traffic accidents" (Interim Report of the Canadian Government Commission of Inquiry into the Non-Medical Use of Drugs, Chapter 2, Section 162).

Much money and effort spent by scientists, politicians and the medical profession has failed to discover any correlation between the use of marijuana and driving impairment and yet Const. Backus claims to be able to recognize such impairment by simple roadside procedures designed, presumably, to test drunken impairment.

I applaud Mr. McElmoyle's questioning of the use of the word "drug." The word is practically meaningless anyway, as it can include anything that is ingested, inhaled or injected. Marijuana is not a dangerous or narcotic drug, it is totally benign, a mild psychedelic and an aid of enlightenment. — L. Denise Dunn, 1144 Fort Street.

Recreation

As parents of a handicapped child, we would like to express our most sincere thanks to the staff and volunteers of the Association for the Recreation of the Handicapped. The programs they initiated and provided the last 2½ years were outstanding and filled a real need.

Our daughter thoroughly enjoyed them, and already the week seems long without her program to look forward to. We hope that the termination will be temporary and the municipalities will establish programs for all handicapped persons. — Mr. and Mrs. W. van Leusden, 1706 Kisber Avenue.

Belmont Blood

In your article concerning the Red Cross blood donor clinic competition between 10 Victoria high schools (Times, April 5) you failed to mention that Belmont secondary received the trophy last year for attracting the most donors, 254 pints in total.

As defending champions of this trophy we feel slighted that you didn't use students from our school to publicize this competition in the picture.

We want you to know that we are trying our utmost to keep possession of the trophy for another year. — Kathleen Buchanan, Belmont Secondary School, 3067 Jacklin Road.

Cook's Spoons

I have recently had friends visiting with me from Alberta. As a memento of their visit, and as they are collectors of spoons, they were interested in buying one to commemorate the Captain Cook bicentennial. On a visit to the provincial museum a spoon was purchased, but on closer inspection it was discovered that the date was 1878-1978. The spoon was returned for a refund.

We tried several other places in town and all stores visited had for sale bicentennial spoons dated 1878-1978, and all seemed totally unconcerned when we drew this fact to their attention. My friends were lucky to notice this error before returning to Alberta, but what of the people who may not notice this error until they return home, maybe a great distance away? I suppose this is a real case of "caveat emptor", but very poor for Victoria's image as a tourist City, and promoter of Captain Cook's bicentennial 1778-1978. — Pauline Dakin, 20-4051 Shelbourne Street.

VICTORIA TIMES, established 1884 is published every afternoon except Sunday by the Times Publishers, 2621 Douglas Street, Victoria, B.C. V8W 2N4, a division of FP Publications (Western) Limited. Second class mail registration No. 0625. All undelivered copies and notices of change of address to be sent to the above address. The Canadian Press is exclusively entitled to reprint the local news published herein.

Noise Pollution 'Most Neglected Environmental Issue'

A recent study of the psychological effects of noise found that, while a lawn mower was running nearby, people were less likely to help a passerby with a broken arm pick up a load of dropped books.

Research in the U.S., in England and in Japan has revealed that birth defects, high blood pressure and admissions to mental hospitals are higher among people who live around airports.

In a school next to an elevated railway, students whose classrooms faced the track did significantly worse on reading tests than their peers, a study found.

A number of studies like this were cited by the Environmental Protection Agency in testimony to Congress last week as evidence that noise is not just an annoyance and an occasional threat to hearing, but a serious general health problem whose full effects are still not understood.

Despite the evidence, however, the U.S. federal government's noise control program is seriously underfunded and hampered by bureaucratic infighting, according to witnesses at the Senate Environment Committee hearings.

About 16 million people have impaired hearing in the U.S. because of noise and 13 million are exposed to health-endangering noise levels from cars, buses, trucks, airplanes, and construction equipment, according to the General Accounting Office, Congress' investigative agency.

MARGOT HORNBLOWER
Washington Post

Yet, "implementation of a unified, national effort to control noise has been slow and, in some cases, ineffective," Henry Eschwege, GAO's noise expert, testified.

Little progress has occurred in reducing aircraft noise — a particular problem in urban areas across the country — because of the "adversary relationship" between EPA, which recommends regulations, and the Federal Aviation Administration, which has final authority, Eschwege said. EPA assistant administrator David G. Hawkins said, "EPA has been totally frustrated." Despite 11 EPA proposals, the aviation agency "has chosen not to press the aircraft manufacturers," Hawkins said.

EPA wants new airplanes to incorporate the quietest noise equipment available but FAA says such stringent standards are not practical or economically feasible.

"There is a growing evidence of a link between noise and the development of high blood pressure and other heart and circulatory problems," Hawkins said. "A recent study found that children living and going to grade school under aircraft flight paths had higher blood pressure levels than children in a quieter community."

Studies in Japan, England and most recently in Los Angeles have also linked noise and birth defects. Around the Los Angeles airport, researchers found a rate of 1,190 abnormal births per 100,000 compared to 868 in other parts of the country.

Noise-produced stress affects family and work relationships and makes people generally antisocial.

Noise also interferes with children's learning, Hawkins said. In Inglewood, Calif., aircraft noise interfered so much with learning that new schools had to be built.

Despite such evidence, noise is "one of the most neglected of environmental issues," Hawkins said.

The Branch Plant Nation

TORONTO STAR
An Editorial

We need more Allan Blakeneys in Canada. In straightforward words the Saskatchewan premier has laid out the basic issue that will determine what kind of a future, if any, we can look forward to as a country.

Blakeney's message, delivered at the recent Canada West Foundation's conference on national unity in Banff, is that because of the high foreign domination of our economic and cultural life Canada is on a dead end road. This should be the underlying issue in the next election.

Our policies of encouraging more foreign investment and lack of resolve to strengthen Canadian culture are slowly but surely destroying the Canadian dream of an independent nation with its own identity, values and achievements.

So the question voters should be asking is which parties, which candidates are prepared to support policies to boost Canadian ownership and cultural life?

For we can't keep the country united, develop a clear sense of identity, solve our economic problems and create our own just society unless we are something more than a branch plant version of the United States.

It will be hard to make this the basic issue. For as Blakeney pointed out, most of our political leaders "are racing to extol the virtues of foreign control over the Canadian economy." This is true of Prime Minister Pierre Trudeau and his cabinet and of Opposition Leader Joe Clark and many of his senior MPs. It's true, as well, of Premier William Davis and Treasurer Darcy McKeough of Ontario, for that matter.

Nonetheless, there are compelling reasons why Canadians concerned about foreign domination of our economic and cultural life — Canadians who care about their country's future — have to push the issue hard in this next election.

National unity is one reason. Quebecers won't want to stay in Canada if Canadians themselves are unwilling to develop their own identity and be masters in their own house. If we have nothing better than a branch plant society, Quebecers would be better off dealing with the head office south of the border.

In a sense the election of the Parti Quebecois in Quebec is a clear sign that Quebecers are fed up with the drift of the rest of the country. When they look at Toronto they feel they could be looking at Chicago, Atlanta or Minneapolis. Can we show that we are different, that we have goals and values and a desire to build our own country, one that Quebecers will want to share?

A second reason foreign domination should be the principal election issue is economic. Canadians cannot solve their fundamental economic problems as long as so much of the economy is controlled in foreign head offices.

This is becoming clear in the search for a Canadian industrial strategy. With roughly 60 per cent of our manufacturing industry foreign-controlled — and a much higher percentage of such key industries as computers, petrochemicals, electrical products, machinery and automobiles — we've ended up with a fragmented branch plant economy.

Foreign head offices determine what investments will be made, what new jobs will be created, what markets will be developed, what products will be made.

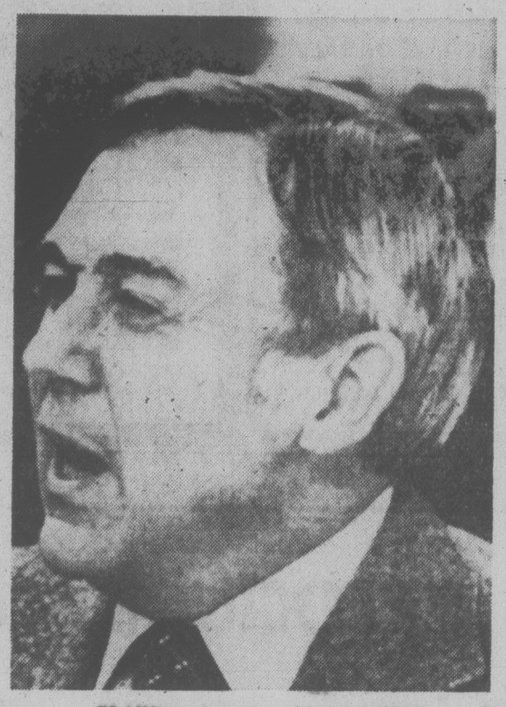
Because we have so many branch plants our manufacturing industry has few technologies of its own, does little research and development, relies on foreign parent companies for engineering, design, marketing, corporate planning and other crucial decisions. The best jobs in industry after industry are held outside of Canada.

Unless we can develop Canadian-controlled industries to compete in world markets, our manufacturing may be doomed, leading to economic mediocrity.

There's a third reason for making foreign domination the key election issue. It's that Canadians want to live their own dream. We are different from our neighbors — not better, but different. We can make our own contribution to the world; develop our own sense of social justice, aspire to our own ideals as people, make our own history.

But we can't do that if we are someone else's cultural and economic colony.

That's Blakeney's vital message. Let's make sure our political parties and their candidates hear it during the next election campaign. They have to if we're going to save Canada.



BLAKENEY . . . sets out the problem

Canada on 'dead end road' Unless policies are changed

Iran's 'Miracle' Turns Sour

By JONATHAN C. RANDAL

TEHRAN — Shah Mohammad Reza Pahlavi is beset by grave economic, social and political problems he set in motion when he spearheaded the successful oil producers' fight to quadruple prices in 1973.

Rarely has modern history appeared to provide such an example of a people's ingratitude toward a leader who has brought about an economic miracle of similar proportions.

The emerging middle class he fostered is following the pattern long established by the upper crust in placing its money abroad in Western Europe and the United States when it is not itself emigrating.

At the bottom of the social ladder enough social discontent exists to allow the shah's old adversaries — Shiite Moslem leaders opposed to his secular devotion to modernization — to start riots that have damaged Iran's image abroad.

If, after 37 years in power, the autocratic shah finds himself in such hazardous circumstances he has no one but himself to blame, in the view of many friends and critics alike, for his troubles stem from his disastrous decision to inject the lion's share of the new oil money directly into the already badly strained Iranian economy.

He personally ordered the fifth development plan's funds doubled to nearly $70 billion. He ignored suggestions that ports, roads and other infrastructure should be built first or that the huge oil profits be invested massively in the West, as was done by other Middle East producers.

Instead the shah marshalled the wealth of the second-biggest oil exporter — after Saudi Arabia — to bulldoze his way overnight into mass industrialization.

Government commissions set up to investigate the ensuing fiasco pinpointed factors ranging from delays and cost overruns, poor management and worse supervision to questionable foreign contractor performances and shortages of materials and manpower.

Economists acknowledge privately that most of the money of the fifth plan, which ended last year, was wasted. Iran is still trying to dig out from the debris and to a great degree the success of that effort will determine the stability of the regime and history's judgment of the 58-year-old monarch.

So far the eight-month-old government of Premier Jamshid Amouzegar has done little to introduce the forceful, rational choices it was supposed to formulate.

The shah has already paid the price for insisting on personal control of a country whose complexity clearly called for a delegation of power and decision-making.

In a recent interview, he insisted that Iran would push ahead as scheduled with its most economically questionable projects: massive petrochemical complexes and 23,900 megawatts of nuclear power by 1994. Taken together they symbolize the shah's increasingly elusive goal of finding alternative sources of foreign exchange earnings by the time oil revenues start falling in 15 to 20 years. But the detailed problems involved constitute a primer of Third World economic horror stories.



PAHLAVI
. . . in a mess

A spoiled and largely unskilled work force grown accustomed to annual wage increases ranging between 25 and 50 per cent has little notion of discipline. Productivity is low — and slipping. The government is delighted that inflation has been reduced to a current annual rate of 24 per cent.

Capital costs for new plants range from two to three times as much as they do for similar projects in Western Europe or the U.S. A dearth of foremen and middle-level executives means quality is shoddy. Good vocational schools are the exception, as are good teachers. The concept of maintenance is little known. Housing, water, roads, communications, and electric power are in short — or erratic — supply.

Brownouts and blackouts last summer substantially reduced industrial production. Food imports cost about $2 billion a year because peasant farmers are being drawn to the cities. There is glaring inequity in the distribution of income.

Economists say there is little the shah can do. "He's locked into big projects and it's hard to change," an economist said. "He's in a box for the next three to four years."

Washington Post

Bad Days in the Piazza



russell baker

The news that Italy's notorious Red Brigades have kidnapped the Colosseum in a daring and exquisitely executed daylight raid has once again raised serious doubts about the Italian government's ability to maintain order.

This, of course, is precisely what the terrorists hoped to achieve when they announced they were holding the Colosseum in a secret people's prison. The government compounded its troubles with a foolhardy attempt at deception when it permitted the Minister of Roman Antiquities to announce that the Colosseum was not, in fact, missing but had merely been sent out for drycleaning.

* * *

This bluff was exposed the following day when Italian newspapers received Polaroid snapshots of the Colosseum looking haggard and nervous and cowering under the automatic weapons of two terrorists. Public confidence has been further eroded by police failure to find the kidnapped arena despite official insistence that it is being held somewhere in the precincts of Rome.

There is still no clear indication what the terrorists propose to do with the Colosseum. As the operators of Radio City Music Hall discovered in New York, except for the occasional rock concert, large theatres are devilishly expensive to sustain. This has given rise to speculation that the Red Brigades may plan to tear down the Colosseum and replace it with a parking lot.

This seems improbable. The Red Brigades already have more parking space than they need, having kidnapped the Roman Forum last month to get storage space for the vast fleet of automobiles necessary for their daring and exquisitely executed raids.

There is little doubt that these ruthless pioneers of the new order are deeply sensitive to the importance of proper maintenance of their cars. The kidnapping of the Baths of Caracalla, which they subsequently turned into a carwash, proves that. Most terrorist observers, however, believe they have other plans for the Colosseum.

The fear, of course, is that they intend to use it as a people's arena. This suspicion has led the government to post large detachments of police around all Italian zoos containing lions. The government is determined not to suffer the ultimate humiliation of having kidnapped lions thrown to the people in the Colosseum.

Such countermeasures merely amuse the Red Brigades. They realize that a police force absorbed in guarding lions and searching for Colosseums leaves a thousand other potential targets unguarded. With their daring and exquisite execution, there is nothing to stop them from suddenly shooting Augustus' Tomb or, without warning, pouring rancid olive oil on all the fettucine in the Via Veneto.

* * *

What can the Italian government do to stabilize this volatile situation? One approach starts from the assumption that the terrorists, though they may behave unkindly, are at heart idealists struggling for a world in which society, politics and people will be pure, noble and harmonious; where wealth will be fairly distributed and no man will ever again swindle another, no matter how gullible he be.

Persons favoring this theory argue that since there is no way any government can fulfill the terrorists' desires, there is no alternative short of trying to club some sense into them before they shoot or kidnap everything in Italy for the good of humanity.

* * *

The less violent approach rests on the assumption that, idealists or not, the terrorists are just as incompetent as everybody else, including even the government. People who take this line argue for non-violent passivity.

Let them keep the Colosseum, the Forum, the Baths of Caracalla, these people say. Send the police home and let them kidnap the Parliament, the staff of the Excelsior Hotel, the Pope and the College of Cardinals, and even Gore Vidal.

With all of Italy in custody, the Red Brigades will be the government, which should quickly provide them a good education in the impracticalities of idealism as a guiding principle for running a not-very-rich, not-very-strong country that hates tax collectors.

The theory is that the experience will age them very rapidly and make them easy to kidnap, but the danger is that it can also be a painfully long cure. It took more than 20 years to cure Mussolini.

New York Times

Buckerfield's LIMITED
SPRING SPECIALS

VEGETABLE PLANTS — good selection, tray of 6 — Reg. 89¢ SPECIAL 69¢
PANSIES — Individual pots — Reg. 39¢ SPECIAL 29¢
FUCHSIAS — a good assortment of 3" pots — Reg. 79¢ to 99¢ SPECIAL 49¢
MARGUERITES — Reg. 39¢ SPECIAL 3/1.00
BEDDING PLANTS — A COMPLETE SELECTION NOW IN!

PARKLAND LAWNSEED — Ideal for heavy traffic areas. 5 lb. Reg. $9.65 SPECIAL 6.99
DIAZINON LIQUID — An excellent general purpose Insecticide — 8 oz. Reg. 3.49 SPECIAL 2.49
CORRY'S SLUG BAIT — 2¼ lb. — Reg. 2.29 SPECIAL 1.99
ROTO-SPREADER — 50 lb. Capacity — Spreads 4 to 8 foot path — Reg. 38.79 SPECIAL 33.95
COMET SHOVEL — Sturdy with 48" long handle — Reg. 7.39 SPECIAL 5.99

STEER MANURE — 15 KG Bag — 1.49
LAWN FERTILIZER — 10-6-4 — 40 lb. Bag — Reg. 6.95 — 4.95
SMALL PAK FERTILIZERS — A wide selection — Reg. 1.95 ea. — 1.49

Buckerfield's LIMITED 'the growing people'
4-13
SPECIALS APRIL 14-APRIL 17
VICTORIA STORE
506 PANDORA
LOTS OF FREE PARKING (OFF FISGARD)
OPEN 8:30-5:30 — Personal Shopping

FLOODS UNLIKELY IN B.C.

The environment ministry said Wednesday B.C. rivers probably won't flood this year.

The ministry said in its monthly snow survey bulletin that if weather conditions follow normal patterns, peak flows throughout the province will not be greater than average this year.

"The forecasts call for well below average run-off in the Upper Fraser, Peace, Skeena and coastal regions," the survey said.

"Other regions of the province can expect below averge runoff with the exception of the Okanagan and Similkameen which should have close to average runoff."

The bulletin said the mild weather conditions of March have produced a snowpack accumulation well below normal since February.

"Record or near-record low snowpacks are reported in the Upper Fraser, Peace, Skeena and south coast regions," the ministry said.

Wiring Blamed For Fire

Faulty wiring is blamed for a fire that caused $1,500 damage to a 1969 model car at 1057 Bank Tuesday afternoon.

Owner A.R. Woodske, 1776 Howroyd, told city firemen the car, which had a a new engine and other improvements, was worth twice that much.

Another car fire Tuesday evening destroyed an older-model car owned by Brent Racette, 975 Fairfield.

Firemen said an eight-year-old was turned over to juvenile authorities after setting the blaze in the upholstery.

Victims Fight for Remains From Estate Sales Fraud

B.C. Supreme Court will hear competing claims for household property seized by Saanich police during their investigation a year ago of a pyramid sales scheme which involved cut-price goods from phoney estate sales.

At least 17 creditors from Victoria, Duncan and Vancouver and the STRY Credit Union are seeking to divide a quantity of household effects taken by police from 921 Leslie Drive, the home of Harry and Sheila Anderson.

They are the parents of Lauren Gail Phillips, 31, sentenced last January to two years less one day in jail after being convicted in county court of 17 counts of fraud involving $50,340. The prosecution said the pyramid sales scheme involved non-existent estate sales in which cars, furniture, boats and aircraft were available for one-tenth of their normal price. Some people got goods but many did not.

The creditors have default judgments against Phillips for more than $60,000.

Ten lawyers appeared before Mr. Justice J.G. Ruttan in Supreme Court chambers Wednesday. He adjourned the main issue to fix a trial date and it was informally agreed that one or two of the lawyers will represent the judgment creditors in a class action to reduce costs. Leo Kuta of Duncan is expected to present the case for the judgment creditors.

The first move to be heard by Ruttan was by the Sheriff of Vancouver Island, William Lee, who asked that $6,000 withdrawn by Phillips from her account at the STRY Credit Union and later turned over to Saanich police be paid out of Supreme Court to the sheriff.

Douglas Gray, counsel for the sheriff, said "there are a number of creditors who all hope to get something."

STRY Credit Union got a garnishing order into Saanich just ahead of the sheriff taking control of the household effects seized by police. He said the credit union money was not capable of being garnisheed and the cash should be in the same position as the household effects.

The credit union argued that after Phillips withdrew the $6,000, cheques came in and there was a $6,200 overdraft and that the $6,000 was not seized by police but simply held by them after Phillips gave it to them until the investigation was completed.

Ruttan said he was satisfied the money was taken by police and held by them and is not subject to being garnisheed. He ordered the cash to be returned to the sheriff.

Gray said the sheriff takes no position on the claims of the Andersons and the judgment creditors.

The Andersons, in documents filed in Supreme Court, claim possession of the articles seized by police a year ago from their house, where Phillips also lived. They say a variety of items, including a mini-bike, living room suite, bedroom suite, three television sets, washer, dryer, video tape camera, rings and other items, were purchased by them from their daughter for $4,760.

Sgt. Anthony Clark, one of the Saanich policeman who investigated the fraud, said in a document filed at the courthouse that police took goods which Phillips indicated belonged to her and which she purchased with other people's money "and I believe the goods belong" to Phillips.

Ruttan ruled that the Andersons will be named as the claimants and the judgment creditors as the respondents in the trial over ownership of the goods held by the sheriff.

Bruce McConnan, counsel for the Andersons, said they and Phillips are not seeking the $6,000.

The judgment creditors are claiming the household effects and the $6,000.

Driver Convicted

A 29-year-old Langford man was convicted in county court Wednesday of criminal negligence causing the death Jan. 6, 1977, of Jeffrey Bruce Jacques, 41, of Colwood in a car-truck collision in the 300-block Old Island Highway.

Michael Gene Fraik, driver of the pickup truck, will be sentenced by Judge E.J.C. Stewart May 8 after a pre-sentence report is prepared.

Stewart, in convicting Fraik at the end of a three-day trial, said it was a tragic case in which Jacques was killed instantly and his wife, a passenger beside him, was injured.

He said Fraik was seriously impaired by alcohol, exceeded the speed limit by a substantial margin, crossed the double centre line while approaching the peak of a hill combined with a curve and collided almost head-on with the Jacques vehicle.

SWIMMING POOLS CLEANING
FREE ESTIMATES
Total Wash Ltd.
388-4213 or 477-0351 (Res.)

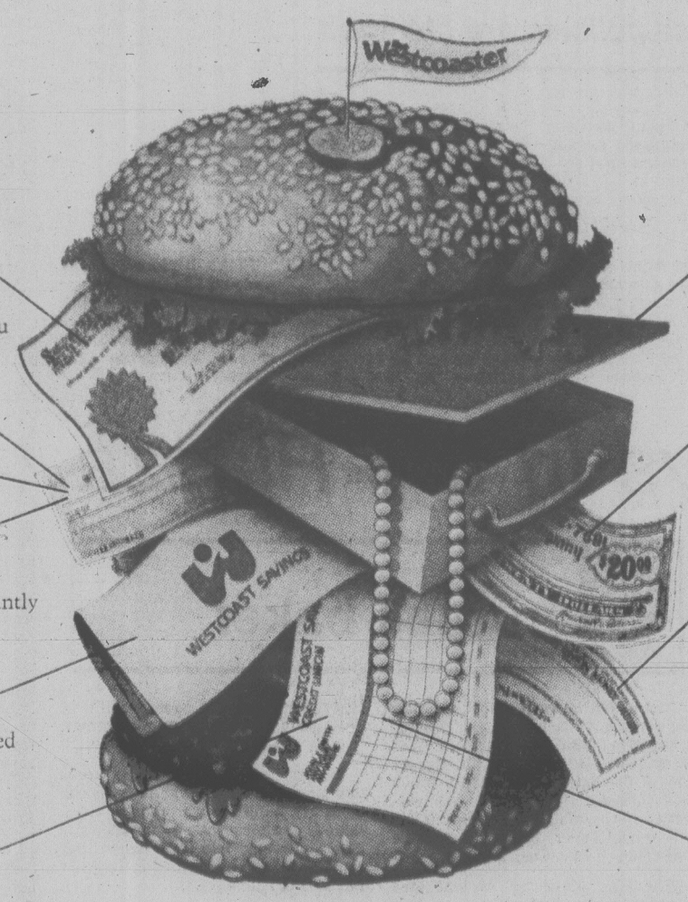
Arnold Schwarzenegger
will HAVE ON SALE and will PERSONALLY AUTOGRAPH his book
ARNOLD
ON WEDNESDAY, APRIL 19th FROM 1-2:30 at
VICTORIA HEALTH CLUB
Suite 201, 733 JOHNSON (MAYNARD COURT) 383-6113
DON'T MISS THE
MR. VICTORIA CONTEST
which ARNOLD will M.C. at the
McPHERSON PLAYHOUSE
WEDNESDAY, APRIL 19th at 8:00 p.m.
4-13

BARKER
of England
No illustration can ever do full justice to a pair of BARKER shoes. We hope you will come in to our shop and look for the real thing very soon.
Turston
Deep Brown Cobbler
$95
only one of several exclusive styles . . . and every pair a work of art
OLD COUNTRY SHOES
We Serve You Right
Downtown
635 Johnson St.,
Phone 383-7012 4-13

Island Saw Co.
617 Chatham Street 385-5500

a new shade

BROWN TOAST
A new colour expression for Spring — BROWN TOAST: crisp and tasteful, versatile and masculine — truly a shade for all seasons. BROWN TOAST is fashion with authority.
Note new dimension in pocket flaps, lapels, and modified waist suppression, plus BROWN TOAST accessories add a flavour all their own.
$225 to $325
Good Evening, Mrs. Johnson
MURRAY GOLDMAN
1316 DOUGLAS
Victoria
4-13

Introducing the
Westcoaster
A financial package you can really sink your teeth into... only $3.00 a month!


Accidental Death Insurance
Account-holder and spouse insured at $10,000 each.
Unlimited Chequing
Write as many cheques as you please at no extra charge.
Custom Personalized Cheques
Instant Cheque Cashing
Your personal cheque is instantly accepted at any branch of Westcoast Savings.
Monthly Interest
Earn 5% per annum calculated on your minimum monthly balance and paid monthly.
Monthly Statements
Mailed to you.
Safety Deposit Boxes
$3.00 discount on boxes, subject to availability.
Travellers Cheques
No commission charge.
Money Orders
No extra service charge.
Overdraft Protection
If you accidentally write a cheque for more than your account balance, you will be protected up to a limit of $300 upon qualification. Compare our 12% per annum interest with the usual 18% or more charged by most banks and credit card companies.
At Westcoast Savings, we've cooked up a tempting combination of financial services for people under the age of 55. "The Westcoaster" gives you deliciously big value—at only $3.00 a month. Drop by any branch of Westcoast Savings, and sink your teeth into a "Westcoaster" today!
WESTCOAST SAVINGS CREDIT UNION
Downtown 1111 Government St. 388-7535
Oak Bay 2067 Cadboro Bay Rd. 595-1432
James Bay 239 Menzies St. 386-6355
Hillside 770 Hillside Ave. 388-7545
Esquimalt 1234 Esquimalt Rd. 388-7171
Colwood Plaza 1913 Sooke Rd. 478-5534
Sooke 6689 Sooke Rd. 642-5233

THE ENQUIRER

It may be a lot like a journalistic funny farm but the paper's worth a cool $50 million at rock bottom and the readers really love it.

By JAMES LARDNER
Washington Post

At about 3 p.m. on the afternoon of Aug. 16, 1977, the story of the century flashed across the orange groves and into the well-manicured jungle that surrounds the National Enquirer's headquarters in Lantana, Fla. Editor Iain Calder summoned his key aides to a closed-door strategy session, and simultaneously issued instructions to have a small jet made ready at West Palm Beach airport.

Elvis Presley was dead. The Enquirer was mobilizing.

Associated editor Tom Kuncl, one of those invited to the fateful conference, stands about 72 inches high, weighs in at 215 pounds, wears a moustache, exhibits a quick, cynical sense of humor now and then, and generally employs pen and paper when he takes notes — in short, the characteristics widely associated with the species print journalist Americanus.

Kuncl is a former freelance writer who admits to experiencing "a lot of professional shock" when he joined the Enquirer in 1974. He now oversees the paper's four-man Washington bureau, and especially relishes what the Enquirer calls "government waste" stories — for instance, one about a grant to study the effect of native dancing on tourism in Haiti.

★

"I am just delighted that we live under a government that does these kinds of things," says Kuncl. "I get these NSF grant lists and I am just a different man for a couple of days. I say, no, they're not really spending $150,000 on the mating habits of some species of shrimp in Upper Volta."

Kuncl was not, however, the most attentive or enthusiastic of the Elvis post-mortem conferes. "I just never did know much about Elvis," he says. In addition, he was in "a period of grief" over a story that Calder had just killed.

So Kuncl was quite taken aback when Calder looked across the desk and said, "Tom, what have you got going right now that's important?" The answer, as Calder knew full well, was nothing. "You go to Memphis," said Calder.

Kuncl was in the air at about 6 p.m., accompanied by four reporters and a photographer, while other Enquirer operatives were being flown in from other directions. Ultimately Kuncl, who viewed the assignment simply as "a good police beat story," would have a team of 20 working under him.

On arrival, his team tracked down the two fire department paramedics who had been the first outsiders to see Elvis in his deceased state. They were signed to an exclusive contract with the Enquirer, and whisked away to a hotel room to tell their stories. Several reporters from the Memphis newspapers, an assortment of band members, camp followers and groupies, and Elvis' stepmother Dee Presley were likewise located and (as required) put under contract.

★

"There was alot of pragmatism in the air in Memphis which dovetailed with what I was there to do," says Kuncl.

Kuncl himself grabbed a yellow pages and turned to "P" for "psychics," where, sure enough, he found several listings, including one seer who had spoken to Elvis shortly before his death. Yes indeed, Elvis had had premonitions.

"Now it's hard for me to look you in the eye and tell you that this was a coup of some sort," says Kuncl, a man with only an average amount of interest in the supernatural — which at the Enquirer is much less than average. "But in fact it was.

"I'm not in charge of human nature," says Kuncl. "I just report it."

Once a death has been ruled the product of natural causes — as Elvis' was — Tennessee law forbids public disclosure of the findings of an autopsy. As a result, the 12 people present at the Presley autopsy — a list quickly compiled by Kuncl's team — were unusually reticent when the Enquirer contacted them. But as every reporter knows, even a source who can't say anything gnerally says something. Thus an Enquirer reporter might ask a question like, "Doctor, isn't it true that his heart was extremely enlarged?" And a doctor might reply, "Well, I wouldn't say extremely . . ." and go on to give the exact dimensions.

"In the end we knew virtually every substance that was in (Elvis') body," says Kuncl.

The Sept. 6 issue carried six pages of Elvis material. Among the revelations:

—"In the months before his death . . . Elvis Presley surrounded himself with flunkies who submitted to violent and humiliating abuse" including karate kicks to the groin, but "dared not retaliate or even complain."

—Elvis "was unable to pass a mirror without marvelling at himself."

—When his girl friend Ginger Alden found him slumped on the bathroom floor, "his eyes were closed and his face was a purplish color and swollen looking. His tongue was sticking out of his mouth and he'd bitten down on it."

But the biggest coup of all was the front-page photograph of "Elvis at Peace" — in his open coffin at Graceland. No one is telling just who took that picture or how many thousands of dollars the Enquirer paid for it. Vernon Presley, Elvis' father, said he was "heartbroken" after seeing the picture. "I have no idea who would have taken advantage of a family during this situation. I don't know anybody who would want to do that, but maybe someday we'll know."

What is public record is that the Sept. 6 issue — according to the Enquirer — sold 6,688,563 copies, or nearly a million more than the previous best-seller, an issue that had featured "The Amazing Appeal of 'Roots' " and "How Freddie Prinze Rehearsed His Own Suicide."

★

"I don't think Elvis was selling that well when he was alive," says Kuncl.

Even an average issue of the Enquirer (that's a figure of speech — no issue is average) sells more copies than any other weekly publication except TV Guide. Although its publisher is unable to offer a figure for the Enquirer's net worth, he adds that two years ago he turned down an offer to buy the paper for $50 million.

The Enquirer and its legions of readers are in the habit of meeting at the supermarket checkout counter these days, sometimes furtively. At 35 cents a copy (or about 20 cents a pound), the paper rates as one of the outstanding buys of any shopping expedition.

Inside a typical issue:

—A voice-o-graph expert concludes that President Carter lied when he appraised the nation's economic condition as sound during his State of the Union message.

—We learn that Charles Bronson, shooting a movie on a bitter cold day in New York City, would not let his police escorts warm up inside Bronson's unused trailer.

—Ten "leading psychics" predict 1978. One says Elizabeth Taylor will have a nervous breakdown and divorce John Warner (the connection between the two events is unspecified), while another says she will "enter politics, become an ambassador and help settle the Israeli-Arab dispute." Yet another seer promises that "an Arab state will tow icebergs to the desert as a source of fresh water — and in one of them, stunned engineers will discover relics of an alien expedition whose members died in an Arctic ice storm."

—We are told that, during a recent U.S. tour, a tyrannical Romanian gymnastics coach refused to let Nadia Comaneci eat more than a piece of lettuce and a few slices of tomato a day.

—An Enquirer reporter dressed up as a sheik from a mythical Arab island kingdom tells how he had senators and congressmen shamelessly kowtowing to him during an impromptu visit to the Capitol.

—A flock of sheep have mysteriously sprouted grass on their backs, and there is a photograph to prove it. Says the caption: "Maybe, to paraphrase Greta Garbo, the animals 'just want to be a lawn.' "

For the people who produce it, as well as those who read it, the Enquirer is extricably linked with the act of checking out. Going to work there, if you are some sort of newspaperperson, means checking out of the known world, taking a short ride on a UFO, and winding up on a preposterous, semi-tropical, journalist's funny farm.

Here reporters and editors live in oceanfront condominiums, are paid fabulous salaries supplemented by fabulous expense accounts, and scour the world in quest of the bizarre, the juicy and the uplifting.

★

"One of the biggest things I had to get accustomed to when I came here was spending money," says Kuncl. "Money is almost paper clips . . . We can easily be spending $20,000 for something that's going to end up in the trashcan." Indeed, reporter John Harris was commissioned to conduct a worldwide search for utopia, at Enquirer expense, and returned six months later with the announcement that utopia, regretably, had eluded him.

For a story about the escapades of some obscure Kennedy offspring the Enquirer will gladly stand the expense of a month-long stakeout. Or if more devious measures are called for, a reporter and photographer will descend on their quarry's preparatory school claiming to represent, let us say, "Soccer Digest," and will spend four hours chatting with the soccer team simply in order to get two quotes from the unsuspecting young Kennedy who belongs to it.

The starting salary for an Enquirer reporter is $32,400 — about double what The New York Times pays. And the latest experiment in a long tradition of bizarre recruiting practices has been to hire reporters with absolutely no prior training or experience. "I want the next president of ITT. I want the next president of U.S. Steel," says Iain Calder, a Scotsman who is part of an ample contingent from the British school of newspapering. "People who are brilliant . . . people who are aggressive."

What he has gotten are Gail Birnbaum, Barnard College class of '76, Jessica Klein, Harvard '77, and Steve Chao, Harvard '77.

★

"I really don't believe it either," says Birnbaum, who spends much of her time on the road, supported wholly by an expense account, while she and Klein share minimal accommodations in Lantana. Before joining the Enquirer, Birnbaum's highest-paying job was for a public relations' firm at $175 a week. She never worked for her school paper, the Columbia Spectator — "a serious omission on my part," she says — but has had several articles published in the Enquirer so far, including one titled "What Is Happiness?"

Generoso Pope Jr., owner, publisher and, by all accounts, the man in charge of the National Enquirer, has been saying for years now that his goal is a circulation of 20 million. It is a figure based, he explains, on achieving a readership comparable, when measured against total U.S. population, to that enjoyed by the most successful British national newspapers. Obviously, he has a considerable way to go yet, but he has come a way, too. Since 1952, when Pope paid $20,000 cash for the Enquirer, then a moribund New York weekly with scarcely any staff, he has built circulation from 17,000 to nearly 6,000,000.

The best concise description of the brand of journalism currently practised at the Enquirer is Calder's — "I keep telling the editors I'm looking for gee-whiz stories," he says. And nothing with limited appeal. In an accent that reeks of Glasgow and Fleet Street, Calder talks of reaching out to a typical Enquirer reader he calls "Missy Smith in Kansas City."

Nearly a million readers' worth of that growth has occurred just within the last year, spurred by the Enquirer's new TV advertising campaign.

Missy Smith does not like downbeat stories. She gets enough of those in the daily paper. So when people with crippling disabilities, or terminal ailments find their way into the pages of the Enquirer, as they frequently do, we almost always discover that they are deriving renewed strength and hope from some wondrous medical innovation, from the attentions of family and friends, or from the stacks of cards and letters sent them by previously alerted Enquirer readers.

As for sex, "We try to do it in such a way that people almost won't notice it," says Calder. Violence has been out for about the last eight years, since the end of what Pope unemotionally calls the "blood and gore era" (when the Enquirer was known for such timeless headlines as "Mom Boils Baby and Eats It"). There is virtually no sports coverage — sports has a limited appeal, explains Pope — and next to no politics.

★

Instead, the Enquirer runs on a blend of medicine, science and parascience stories; tales of personality quirks, feuds and affairs of the heart involving a select group of celebrities, usually TV stars; first-person accounts of adventures and disasters; scandalous stories of government inefficiency and profligacy; and startling public opinion surveys.

British journalists, as a rule, start younger and with less formal education than their American counterparts, and earn less money. "I still pinch myself almost every month," says Calder, "because for someone from a little Scottish mining village . . ." The thought trails off, but Calder is presumably thinking of his salary as well as of his position — and he is presumably one of the four Enquirer executives who, according to Pope, draw salaries of $100,000 or more.

The Enquirer is full of "Brits," a category that encompasses Australians, South Africans and Irishmen trained on British papers. The virtues of some of the Brits are a popular topic of debate among the Enquirer's non-Brits. "They're great when it comes to 'Vicar Found in Love Nest,' " says one homegrown editor, "but if you want to know the implications of nuclear power you would be better off asking your parakeet . . ."

If there is friction — or merely heightened competition — between Brits and Americans at the Enquirer, it is probably not unintended. The same managerial tool was used to good effect, after all, when the Allies invaded Normandy. While other American workers worry about being replaced by machines, at the Enquirer they worry about being replaced by Brits.

Off-duty, the Brits are known as boaters, golfers and drinkers. A dart board has been set up at one nearby bar to accommodate them, although "they're not very good at darts," says the bartender. "They think they are . . . we go along with it because it's just common knowledge that the British play darts."

A year and a half ago, Pope gave Ruth Annan, a cheerful, fast-talking, compusively organized ex-Time correspondent, the task of making sure that stories in the Enquirer are — of all things — true. And she has attacked her assignment with enormous zeal, treating the ubsubstantiated testimony of Enquirer reporters with approximately the same respect given an anonymous tip from a passing drunk.

Annan is regarded as enjoying the full confidence of her boss, who is the boss. So when she barrels into managing editor Paul Levy's office waving a dictionary and pointing out that he has used a word incorrectly, Levy is attentive. It is in a very subdued tone of voice that he notes that his dictionary and her dictionary appear not to see eye to eye on the matter. And he has nothing at all to say when Annan mentions how her dictionary, like all the volumes in the Enquirer's new reference library, was chosen with enormous care.

Annan's proudest achievement, she says, has been the complete absence of libel suits since her arrival at the Enquirer. Two old $5-million suits are still pending, however — one filed by "Hong Kong Hotel hostess" Marianna Liu, accused by the Enquirer of having had a romance with former president Nixon, and one filed by Carol Burnett, accused of having had an argument with Henry Kissinger in a Washington restaurant.

★

An eccentric institution, the Enquirer supports its share of eccentric individuals. There is, for instance, Dawson Taylor, a retired Ford dealer from Detroit who now works part-time reading manuscripts for possible serialization — at the rate of 14.3 manuscripts a week, he calculates. Besides being a speed-reader, Taylor has a vocabulary of 200,000 words, by his own account, and is the author of "The Secret of Holing Putts," "The Secret of Bowling Strikes," "The Making of the Pope" and "Your Future in the Automotive Industry," among other books.

Celebrity stories are a world unto themselves, and the Enquirer has two distinct plans of attack when it gets the scent. The first plan is the stakeout — a team of reporters and photographers is commissioned to make pests of themselves gathering tidbits about, say, Raquel Welch's fling with a French actor.

In that particular case, Welch became so incensed that she plotted to elude her pursuers by booking a dummy reservation on a flight from Paris to New York when her real destination was Sardinia. But when Welch and her fling boarded their plane, according to editor Mike Hoy, they found an Enquirer reporter and photographer seated immediately behind them. There followed a "wild and ludicrous" two weeks in Sardinia, during which Welch and the Enquirer team changed hotels about four times. "It cost us both a lot of money," says Hoy wearily.

What resulted from these escapades was "*Raquel Welch's new hush-hush romance:*"

"Raquel Welch is enjoying a hot new hush-hush romance with a dashing French actor, Andre Weinfeld. The couple has been together for over two months in Paris, sharing the same hotel suite, and behaving like 'lovestruck teenagers.' But Raquel has gone to incredible lengths to shield Andre from publicity.

★

". . . This Enquirer reporter was on the plane with the couple when they flew off for a recent vacation on the Mediterranean island of Sardinia.

"They cuddled, kissed and carried on like two people very much in love during the flight.

"Then they went to a seafront bungalow and kissed, snuggled close and held hands while they sunbathed on the beach."

Elsewhere in the same story, Welch was quoted as telling an interviewer (not from the Enquirer), "it's too awful to see someone you love being devoured by publicity . . . I'm determined this won't happen with Andre." The Enquirer, the story proudly proclaimed, had "penetrated the wall of secrecy set up by Raquel."

The reason for all this unseemly behavior, of course, is the tendency of some celebrities not to talk to the Enquirer. But few celebrities can resist "senior roving editor" Henry Gris, with his silver hair, continental manners and indeterminate accent.

"Hollywood is a laboratory of human stories," says Gris, who joined the Enquirer in 1969 after two decades with United Press International. "And the advantage of these human stories is that they are compressed into a very short period of time." Celebrities, like laboratory mice, have brief lives. "Hollywood is full of these beautiful white mice who fall from very high pinnacles of success . . . I am an observer of the human stories and this is why I came to Hollywood."

"Some years ago," says an editor, "we were in a panic for a downpage story. Peter Lawford's wife had just left him. Gris called up Lawford and said, 'Wouldn't you say, Peter, that this was the woman of your life?' 'That's it exactly' said Lawford."

More recently, James Coburn told Gris he had left his wife essentially because the time had come for him to enter a new seven-year life cycle.

During a recent conversation with Princess Grace, "we spoke about the way her daughter was being hounded by the press," says Gris. It apparently never occurred to the princess to hold Gris responsible for the fact that his employer, the Enquirer, has consistently had its hounds near the front of the pack. "She calls me Henry," Gris explains. "I call her Grace." Cary, Glenn, Kirk, Shirley, Audrey and Ingrid also call him Henry.

How does he do it? "I give the people something of myself," says Gris. "I have known so many fabulous people in the world . . . My range of interests is so wide . . . It's an exchange of thoughts, never just an interview." During a 40-year career as a journalist, he has exchanged thoughts with, among others, Hitler and Mussolini. "People know me, like me, enjoy me.

"I am very strict in my moral code," he adds. "When a man suddenly changes his mind and says, 'I didn't realize, this is something I should not have told you,' I will honor that."

During the Spanish Civil War, for example, Count Ciano, Mussolini's son-in-law, "blurted out" to him the news that an Italian submarine had just sunk a Russian ship carrying supplies to the loyalists. Ciano phoned the next morning, however, to ask Gris not to print the story, and Gris obliged.

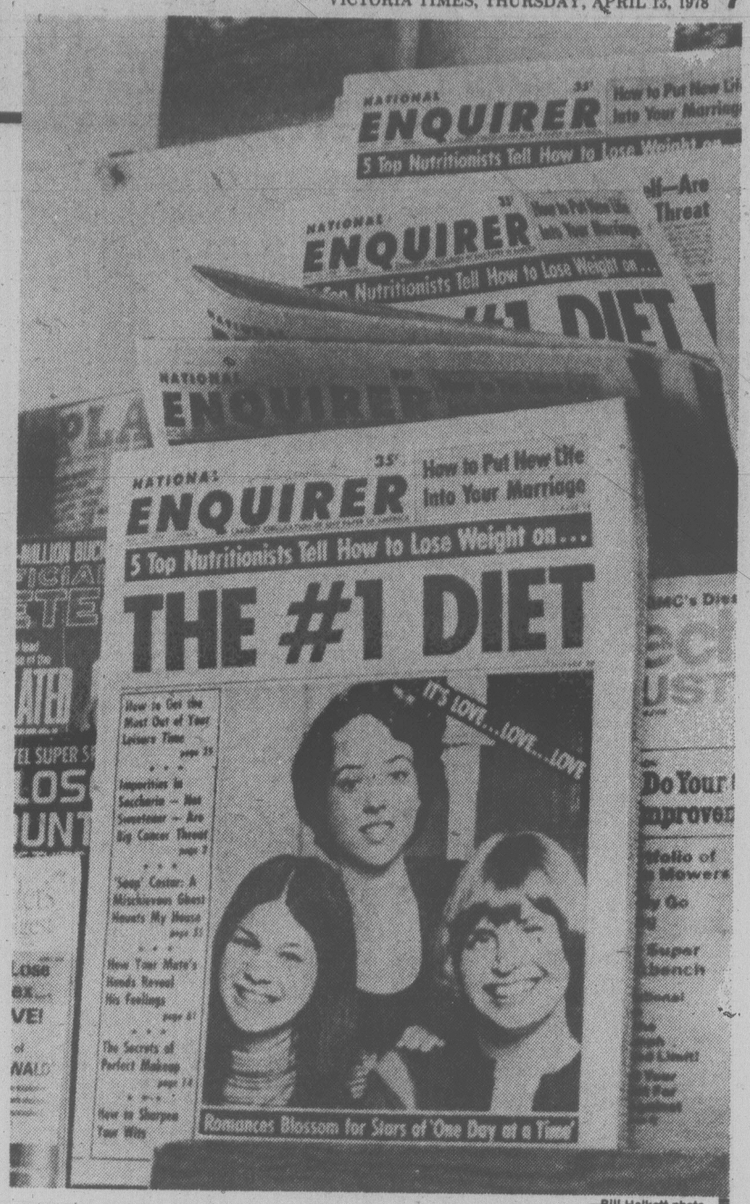
★

In 1945, he was "a tired war correspondent who wanted to stop all the nonsense of ducking bombs," so he went to work for UPI reporting American news — particularly of celebrities — for foreign newspapers. It was a "very specialized, very personalized a-la-carte service," he says.

In November, 1958, Gris went to interview Tyrone Power, who was filming a movie in Spain. "He was very depressed," says Gris, so "I spent the day telling him of my own experiences . . ."

"You are very generous," said Power when Gris had finished cheering him up.

A day later, Tyrone Power was dead, and Henry Gris had the last, if somewhat one-sided, interview. "That was my lucky story," says Gris. "I had the feeling on that day that somehow he gave me back what he owed me."



—Bill Halkett photo

There's no such thing as an "average" edition

TORONTO MARKET TRADING

In addition to Canadian Press stock reports, bond and mutual fund prices, market quotations also are supplied by the following firms or agencies: Investment Dealers' Association of Canada, Richardson Securities, Royal Bank of Canada, Pemberton Securities, A. E. Ames & Co., Annett Mackay Ltd., Bongard Leslie & Co. Ltd., Midland Doherty Ltd. and Vancouver Stock Exchange.

Distributed by CP
Toronto Stock Exchange
April 13

Quotations in cents unless marked $. z—Odd lot, xd—Ex-dividend, xr—Ex- rights, xw—Ex-warrants. Net change is from previous board-lot closing sale.

Stock	Sales	High	Low	1:40 p.m.	Net Ch'ge
A and B					
Aby Gin w	400	125	125	125	— 2
Abitibi	3210	$12⅜	12¼	12¼	
Abitbi 10	1190	$54⅜	54	54⅜	+ ⅜
Action Trd	3500	101	101	101	— 4
Advocate	3000	300	300	300	
Agnico E	1100	490	485	490	
Agra Ind A	1000	$6	6	6	
Albany	5200	63	60	60	— 3
Alt Energy	3950	$17⅜	17⅛	17⅛	— ⅛
Alta Gas A	6752	$15½	15⅜	15⅜	— ⅛
Alta G C p	294	$67⅜	67⅜	67⅜	
Alta G E p	4800	$25¾	25¾	25¾	— ¼
Alta G F	3500	$28¾	28¾	28¾	
Alta G 9.76	610	$29	29	29	
Alta G 7.60	600	$25½	25½	25½	
Alcan	4760	$29¼	29	29¼	+ ⅜
Algo Cent	410	$16½	16½	16½	
Algoma St	350	$18½	18½	18½	
Allel p	100	$25¾	25¾	25¾	— ¼
Allarco Dv	500	$21¾	21⅜	21¾	+ ⅜
Alliance B	2300	385	380	385	+ 10
Alminex	255	$11⅜	11⅜	11⅜	
Am Bonza	14000	$36½	35⅜	35¾	— ⅜
Am Eagle	10579	335	330	335	
Am Leduc	15200	27	26½	27	
Andres W	100	$15½	15½	15½	— ⅛
Ang U Dev	63600	165	145	161	+ 18
Aquitaine	18901	$18	17¼	17¼	— ½
Argus	175	$34	34	34	
Asamera	12850	$13	12⅜	12⅜	— ⅛
Asbestos	2629	$39½	38½	39½	+ 1⅛
Ashland C	1550	$17⅜	17¼	17⅜	+ ⅛
Atco A	500	$13⅞	13¾	13¾	
Auric Res	2333	29	29	29	
Ato Hard A	200	$13⅛	13⅛	13⅛	+ ⅛
BC Sugar A	200	$28¾	28¾	28¾	+ ¼
BP Can	3500	$15⅞	15¾	15¾	— ¼
Bank BC	235	$31¼	31¼	31¼	— ¼
Bank Mtl	10025	$19⅝	19¼	19⅜	+ ⅛
Bank N S	1022	$20	19⅞	20	+ ⅛
Bankeno	2400	235	232	235	
Bar E A	200	$35½	35½	35½	
Barex	3000	8	8	8	
Baton B	450	$11¼	11	11	— ½
Bell Canad	25189	$55	54⅞	54⅞	+ ⅛
Bell A pr	210	$54½	54½	54½	
Bell B pr	170	$55	55	55	+ ½
Bell C pr	800	$28¾	28¾	28¾	— ¼
Bell 2.28	20405	$29⅛	29	29	— ⅛
Bell 1.80	900	$22⅛	22⅛	22⅛	— ⅛
Biltmo A p	400	350	350	350	
Bl Hawk	5000	12	12	12	
Black P A	200	$8⅜	8⅛	8⅜	— ⅛
Blakwod A	100	380	380	380	—10
Block Bros	120	$6½	6½	6½	
Bombdier	1200	$7¼	7	7¼	+ ¼
Bovis Cor	2050	57	57	57	— 1
Bow Valy	11450	$26⅛	25⅜	25⅜	— ½
Bralor Res	397	$5⅞	5⅞	5⅞	
Bramalea	1250	$8⅜	8⅞	8⅞	+ ⅛
Brameda	1500	137	137	137	+ 5
Brascan A	5301	$16½	16	16½	+ ⅛
Brenda M	500	$9¾	9⅝	9¾	
Brinco	100	380	380	380	+ 5
BCFP	550	$25	25	25	
BC Phone	450	$14⅞	14⅞	14⅞	
BCPh 6.80	200	$21½	21½	21½	+ ⅛
BCP 10.16 p	430	$28½	28½	28½	+ ⅛
BCP 2.32 p	500	$30½	30½	30½	+ ½
Broul Reef	500	27	27	27	+ 1½
Brunswk	325	315	315	315	— 5
Budd Auto	1000	$8⅞	8⅞	8⅞	+ ⅛
Burns Fds	962	$10¼	10¼	10¼	
Bushnell	100	$7½	7½	7½	
C and E					
CAE A	1875	$12¾	12⅝	12⅝	+ ⅛
Cad Frv	6280	$12	11⅞	11⅞	— ⅛
Cad Frv A	570	$19¾	19¾	19¾	+ ¾
Cal Pow A	1515	$37	36⅞	37	
Cal P 4½ p	220	$59¼	59¼	59¼	
Cal P 10 p	50	$110½	110½	110½	+ ½
Cal P 2.36	650	$28½	28½	28½	+ ⅛
Cal P 8¾	1160	$109	108	108½	— ½
Calvert	23200	58	56	56	— 2
Camflo	1840	$13¼	13	13	— ½
Camp RL	2300	$35	34¾	35	
Campeu B	600	$9⅛	8⅞	9⅛	+ ⅛
Can Cem A	2600	$9¾	9¾	9¾	— ⅛
CCe C p	155	$15¾	15¾	15¾	+ ⅛
CDC pr B	130	$105¾	105½	105¾	+ ¼
Can Malt A	350	$29	29	29	— ¼
C Nor West	2150	$11	10⅝	10¾	— ¼
C Pakrs C	14050	$20¼	20¼	20¼	
Can Perm	940	$17⅛	17	17	
CS Pete	16275	495	485	490	+ 5
C Trust 7¼	200	$21⅜	21⅜	21⅜	— ⅛
C Tung	2800	$12	11⅞	12	+ ⅛
Cdn Arrow	500	12½	12½	12½	— 2
CCablesy A	100	$14⅛	14⅛	14⅛	+ ⅛
C Cable w	1100	58	58	58	— 2
Can Cel	1210	$6⅝	6⅝	6⅝	— ⅛
CC Man A	200	$26	25⅞	25⅞	+ ¾
C Curtis	1200	60	60	60	+ 3
CGE	150	$24½	24½	24½	— ¼
CG Invest	280	$18	18	18	
C Hidrogas	1400	395	390	390	—10
C Homestd	3700	$9¼	9⅛	9¼	+ ⅛
C Hydro	1760	$9¾	9⅝	9⅝	— ⅛
Cl Bk Com	13268	$27⅞	27¼	27⅜	+ ¼
CIL	267	$19½	19½	19½	
Cl Powr A	2000	170	165	170	—15
C Manoir A	100	$5¼	5¼	5¼	
C Marconi	29675	$6¼	6	6⅛	+ ⅛
C Merrill	4300	$13¾	13	13¼	+ ¼
CNat R	300	385	380	385	+ 5
C Occental	1300	$16	16	16	— ¼
C Ocdntl p	230	$28¾	28¾	28¾	
CP Inve	1400	$18⅜	18¼	18⅜	
CP Ltd	42146	$17½	17¼	17½	+ ⅛
C Reserve	5465	$9¾	9½	9⅝	+ ¼
Cdn Sup O	1070	$60¾	60⅜	60⅝	+ ⅛
Cdn Tire A	11846	$23⅜	23⅛	23⅜	
C Utilties	1075	$15	14⅞	15	+ ⅛
Cu 10¼	400	$28¼	28¼	28¼	
C Util 9.24	200	$27⅝	27½	27⅝	
C Util w	2000	$5¾	5¾	5¾	
CWN 5½ p	275	$13⅛	13⅛	13⅛	
Candel Oil	127	$16¼	16¼	16¼	+ ¼
Canray	825	125	124	125	+ 1
Cánron	1350	$24¼	24	24⅛	+ ⅛
Canstar	500	$12½	12½	12½	
Carl OK	14996	415	405	410	
Carl A p	275	$25⅛	25	25	
Carl B p	275	$30¼	30¼	30¼	— ¾
Carma A	150	$17⅞	17⅞	17⅞	+ ¼
Cassiar	1500	$9⅝	8¾	9⅝	+ ¾
Cassidy L	1600	$5	495	5	+ 5
Celanese	2150	330	325	325	—10
Cent Pat	100	105	105	105	— 5
Charter Oil	1000	250	240	250	
Chib M	2000	24	24	24	+ 3
Chieftan D	1650	$20	19¾	20	
Chimo	1100	125	125	125	— 5
Chrysler	3512	$13¼	13	13¼	+ ¼
Coch Will	z200	48	48	48	
Coles Book	250	$18½	18⅜	18½	+ ¼
Comb Met	25000	25	24	24	
Cominco	4410	$26¾	26½	26⅝	
Com Cap	1025	$5½	5½	5½	
C Holiday I	18725	$7⅛	6¾	7	+ ¼
CHins A p	440	$25	25	25	+ ⅜
Con Bath A	404	$26	26	26	+ ¼
Con Bath p	500	$18½	18½	18½	
C Bath 68 w	650	$6⅞	6¾	6¾	— ⅛
Con Bldg	9260	395	385	395	+ 10
Con Fardy	800	284	277	277	
C Durham	3200	86	85	85	— 4
C Marben	1000	68	65	65	
C Morisn	800	166	165	165	— 4
Con Textle	500	245	245	245	
Con Distrb	3550	$7⅞	7⅝	7⅞	— ⅛
Cons Gas	2826	$17¼	17	17⅛	— ⅛
Con Glass	100	$15¾	15¾	15¾	— ¼
Cornat Ind	2585	$6¼	6	6¼	+ ¼
Coseka R	3600	$6⅝	6½	6½	
Costain R	100	$10¾	10¾	10¾	
Courvan	z200	6	6	6	
Craigmt	125	355	355	355	—10
Crain R L	800	$9¾	9¾	9¾	
Crestbrk	1500	460	460	460	+ 15
Crnwl Life	6201	545	45	45	
Crush Intl	4950	$13⅞	13⅞	13⅞	
Cuvier M	2200	45	45	45	
Cygnus B	100	$6¾	6¾	6¾	+ 1¼
Cygnus	3600	$7⅜	7½	7⅜	
D to G					
DRG Ltd A	1000	380	380	380	— 5
Daon Dev	4500	$7¾	7¾	7¾	
Daon A	100	$7	7	7	
D Aragon	78000	27	26	26½	+ ½
Debhld B p	25	$65½	65½	65½	
Delhi Pac	500	15	15	15	
Denison	1559	$67⅞	67¾	67¾	— ⅛
Dicknsn	1600	$5½	5⅜	5⅜	— ⅛
Doman I	2050	$6	5⅞	6	
Dome Mine	1150	$76¼	75½	76	+ ½
Dome Pete	14316	$67¼	65¾	66⅞	+ ⅜
D Bridge	360	$25	25	25	— ¼
D Citrs A	1100	$9	8⅞	9	
DExplor	2000	21	21	21	
Dofasco A	133	$24½	24½	24½	— ⅛
Dofasco p	100	$63	63	63	
Dom Store	600	$16	16	16	+ ½
D Textie A	5850	$10⅛	10	10⅛	+ ⅛
Domfair	655	$16¾	16⅝	16⅝	
Domfar pr	275	$11¼	11¼	11¼	
Dr Mc C A	300	$16	16	16	+ ½
Dunde Pal	4500	47	45	45	
Dunrale	8000	10	9	10	+ 3
Du Pont	1400	$14	13¾	13¾	— ¼
Dylex Ltd	260	$11⅛	11⅛	11⅛	
Dylex L A	260	$9⅝	9⅝	9⅝	— ¼
Dynamar	4700	155	153	155	— 4
E-L Fin	400	$10¼	10¼	10¼	
E-L Fin w	250	88	88	88	
East Mal	1800	355	345	345	—15
East Sul A	1200	126	126	126	— 4
Estn Prov	1200	375	375	375	
Econ Inv p	240	$29¼	29¼	29¼	
Ego Mines	8200	276	264	276	+ 3
Elks Stors	3500	$11½	11½	11½	
Emco	1300	$6½	6½	6½	
Emco w	900	135	130	135	+ 5
Extd wt	100	485	485	485	— 5
Falcon C	3675	495	490	495	+ 5
Fibrg Nik A	390	$19¼	19	19¼	— ⅛
Fed Ind A	525	$5¾	5½	5½	— ½
Fidelity Tr	700	450	450	450	—10
Fidelity Tr p	100	$18½	18½	18½	— ¼
F City F wt	100	300	300	300	
Foodex S	1000	$6¼	6¼	6¼	
Francana	100	$7⅞	7⅞	7⅞	— ⅛
Fraser A	620	$30	29¾	30	+ ½
G&H Steel	1400	275	270	270	+10
G A Res	3400	390	390	390	
Galteco A	100	$7¼	7¼	7¼	+ ⅜
Gaz 5½ p	250	$54⅞	54⅞	54⅞	
Gen Baker	100	$6½	6½	6½	+ ⅛
G Distrb w	7700	145	140	145	+ 5
GMC	1214	$72⅛	71¼	72⅛	+ 1⅛
Genstar L	15310	$26⅜	26¼	26½	— ¼
Gnstar L w	100	$9⅜	9⅜	9⅜	— ⅜
Gibraltar	900	425	425	425	
Graff Gr	300	$26½	26½	26½	
Granduc	2550	65	60	60	— 5
Gt Oil Sds	300	$7½	7⅛	7½	+ ½
Gt Wstn Fin	177	$24¾	24¾	24¾	— ¼
GN Fin	2400	180	175	180	+ 5
Gt W Life	230	$78	78	78	— 2
Gt Westl S	650	185	180	180	— 5
Greyhnd C	z300	64	64	64	
Greyhnd	2930	$18⅛	18	18⅛	+ ⅛
Guard Cap	z60	480	480	480	
Gulf Can	11038	$29½	28⅞	29½	+ ¾
Gulfstrem	6022	43	43	43	
H to L					
Hambro C	700	$5⅞	5⅞	5⅞	+ ⅛
H Group A	200	425	425	425	+ 5
Hardee	2250	61	61	61	
Hard Crp A	600	295	290	290	—10
Hard Crp C	900	270	260	260	—10
Harlequin	9850	$11⅞	11½	11¾	+ ⅛
H Wood	2000	101	101	101	+ 1
Hawker A	800	56	6	6	
Home A	9005	$44½	44⅛	44⅛	+ ⅛
Home B	100	$43½	43½	43½	— ½
Hud Bay A	1425	$16	16	16	
H Bay Co	1725	$19	18⅞	18⅞	— ¼
HB Oil Gas	2585	$45¼	45	45	— ¼
Husky Oil	16250	$32⅜	31⅜	32⅜	+ 1
Husky E w	5400	$13¾	13⅛	13¾	+ ⅜
IAC	3680	$17½	17⅜	17½	
ITL Ind	400	385	385	385	
IU Intl	5010	$13⅜	13¼	13⅜	+ ⅛
Imp Oil A	15427	$20⅝	20⅜	20⅝	+ ⅛
INCO A	11910	$18¼	18	18	— ⅛
Inco 7.85	580	$24½	24½	24½	+ ⅛
Indal	12065	$11½	11⅜	11½	+ ⅛
Indusmin	240	$10⅞	10⅞	10⅞	
Inland Gas	760	$10⅞	10¾	10⅞	+ ⅛
Inind G 10p	540	$28	28	28	
Inter-City	2050	$7¼	7⅛	7⅛	
Inter C B w	1200	425	420	420	—10
Intrmetco	565	$7½	7½	7½	— ⅛
IBM	112	$270	270	270	— 4
Interpool	800	$43	43	43	
Int Pipe A	16501	$14⅜	14	14¼	+ ⅜
Int Pipe B	1000	$14	14	14	
Ipsco	230	$15⅞	15⅞	15⅞	— ⅛
Inv Grp A	1650	$11⅞	11⅜	11⅜	
Irwin T A	4900	275	275	275	
ISO	200	111	111	111	— 9
Ivaco A	200	$9⅛	9⅛	9⅛	+ ⅛
Jannock A	320	$14½	14⅜	14½	
Jannock B	1520	$14⅜	14¼	14⅜	— ⅛
Jannock w	1100	495	490	490	+ 5
Joutel	10000	9	8	9	+ 1
K-Tel Intl	z15	$5½	5½	5½	
Kaiser Re	5750	$14¾	14⅝	14⅝	
Kam Kotia	1500	154	150	150	— 2
Kaps Tran	33150	160	157	159	— 1
Keen Ind	600	70	70	70	— 8
Keeprite B	100	$9⅛	9⅛	9⅛	— ⅛
Kelsey H	2100	$16¾	16½	16¾	+ ½
Kerr A A	1020	$11⅜	11½	11½	— ⅛
K Anacon°	299	10	10	10	
Koffler A	26834	$8⅜	8¼	8⅜	+ ¼
Labatt A	325	$21¼	21⅛	21¼	
Lab Min	250	$33⅛	33⅛	33⅛	
Lacana	28900	470	445	470	+ 20
Lacana w	10800	205	200	200	
Laidlaw A	200	$12⅜	12⅜	12⅜	— ⅛
LOnt Cem	4200	385	380	380	
Lasitr Km	z300	27	27	27	
Laurasia	2000	27	27	27	— 3
Lau Fin	200	$7⅞	7⅞	7⅞	
Lau F 2.00	250	$25¾	25¾	25¾	
Leigh Inst	4700	415	410	415	+ 10
LL Lac	300	210	210	210	— 2
Lob Co A	1300	410	410	410	+ 10
Lochiel	66700	288	270	270	— 8
	M to O				
MICC	400	$9⅞	9⅞	9⅞	
MICC A	300	$26¼	26¼	26¼	
Maclarn A	200	$38½	38½	38½	
MB Ltd	5620	$19	18⅞	19	+ ⅛
Madsen	5000	75	75	75	+ 5
Magna Int	200	$22	21⅞	22	— ¼
Magna A	300	$23	23	23	+ ½
Magnason	150	155	155	155	+ 5
Magnetcs	8500	87	85	86	+ 4
Majstic Wil	400	300	295	295	— 5
Man Bar	3000	112	110	110	— 5
M Lf Mtls	340	18	18	18	
Maritime	598	$22½	22	22½	
Mar T 940	2009	$10⅞	10¾	10⅞	+ ⅛
Mar T 765	30200	$10	10	10	
Markboro	700	$14¼	14	14¼	+ ¼
Martin	1000	19	19	19	— 1
Mass Fer	8010	$12¾	12⅛	12¼	
Mas F A	250	$20¾	20⅜	20⅜	— ⅛
Mas F B	2674	$20⅜	19¾	20	+ ⅛
Matchan	3000	13	12½	13	+ ½
Matgmi A	450	$8½	8½	8½	
McGraw H	500	$8	8	8	
Mc Intyre	8643	$22½	22⅜	22½	+ ⅛
McLaghln	22	59	9	9	
McLghl w	225	360	360	360	
Melcor	1500	$10½	10⅜	10⅜	
Mentor	1800	254	250	254	— 4
Mercantil	170	$13⅛	13⅛	13⅛	+ ⅛
Merland E	7200	$6⅛	6	6	+ ⅛
Met Stors p	250	$14¾	14¾	14¾	
Mindustri	200	$6½	6⅜	6½	+ ⅛
Minri Res	1800	145	135	135	— 5
Molson A	2905	$17⅛	17¼	17½	+ ¼
Mtl Trust	400	$17¾	17½	17¾	+ ¼
Moore	4188	$34½	33⅞	34½	+ ⅛
Multi Acc	1200	440	420	430	+15
Murphy	2600	$8⅞	8¾	8¾	— ⅛
NBU Mine	6500	101	97	97	— 5
NaChrs I	59480	$8⅜	8½	8⅜	
Nat Drug	200	$9¾	9¾	9¾	
Nat Pete	2600	83	80	82	— 2
Nemco	10300	265	260	260	— 5
NB Tel	220	$20	20	20	
NB Tel A p	400	$17¼	17	17	— ¼
NB Tel 1.85	1662	$21⅛	21⅛	21⅛	— ⅛
N Dimens	2200	87	87	87	
N Provid D	16011	56	53	51	— 6
N Que Ragl	z50	120	120	120	
N York Oil	5800	264	256	256	— 6
Nfld Tel	100	$8⅞	8⅞	8⅞	
Nfld Te 885	100	$21	21	21	
Noble M	3000	95	94	94	+ 2
Nor Acme	2000	7	7	7	— 2
Noranda A	4520	$25⅞	25½	25⅞	+ ⅛
Norbaska	30200	38	34	38	+ 4
Norcen	17141	$16½	16¼	16½	+ ⅛
Norcn 150	1100	$26¼	26	26	— ⅛
Nordair A	400	$9¾	9¼	9¼	— ⅛
NC Oils	599	$9⅝	9½	9½	— ⅛
N Canada	500	30	30	30	
Nor Ct 785p	500	$25¼	25¼	25¼	
Nor Tel	5314	$28¾	28½	28¾	+ ⅛
Northgat	1650	470	460	460	
Northld	10200	20	20	20	
NS Savngs	100	$14¼	14¼	14¼	
Nowsco W	700	$32⅜	32⅛	32⅜	— ⅜
Nu-Wst A	4050	$15¾	15½	15¾	+ ¼
Nufort Res	5000	23	21	23	
Numac	20325	$26⅜	25¾	25¾	— ⅜
OPI A	100	$11	11	11	— ⅛
Oakwood P	5000	$5¼	5⅛	5⅛	
Obrien	1800	172	171	171	— 3
Ocelot A	1250	$13⅜	13⅛	13¼	— ¼
Ocelot B	750	$13¼	13	13	— ¼
Okanagan	400	$7¾	7¾	7¾	+ ¼
Oshawa A	5800	$5½	5½	5½	
Osisko	9250	21	21	21	
Oxford A	150	$14⅞	14⅞	14⅞	— ⅛
	P to S				
Pac Coper	2000	191	191	191	— 4
Pac Nth G	1200	325	325	325	+10
Pac Pete	5317	$40⅜	40⅜	40½	+ ⅛
Page Pet	2425	$5⅞	5⅞	5⅞	
Pamour A	9175	$5⅜	5⅛	5⅛	— ⅜
Pan Centr	1000	32	32	32	
Pancana I	500	149	149	149	
PanCan P	400	$36½	36¼	36¼	
Paulin A	700	330	325	330	+ 5
Pe Ben O	550	350	350	350	+ 5
Peerless	200	390	390	390	
Pembina	1700	$6⅛	6	6⅛	+ ⅛
P Depk S	1900	405	405	405	— 5
Petrofina	2055	$20½	20	20	— ½
Petrol	1500	415	410	415	— 5
Peyto Oils	4000	$8½	8¼	8⅜	— ⅛
Pine Point	430	$23	22⅞	22⅞	— ⅛
Pitts C	500	$6⅞	6¾	6¾	+ ⅛
Place G	5500	94	92	92	+ 1
Placer	7000	$21¼	21¼	21¼	
Plysr 840	500	$27⅛	27	27⅛	+ ¼
Pominex	700	63	63	63	+ 5
Ponder	500	150	150	150	—10
Pop Shops	2600	$6⅜	6½	6⅜	
Pow Corp A	1534	$12½	12⅜	12½	— ⅛
Pow C 5	340	$12¼	12¼	12¼	— ¼
Prado Exp	1000	70	70	70	
Prairie Oil	200	$16⅝	16⅝	16⅝	+ ⅜
Precamb	13000	233	220	220	—10
Precb r	277820	15	13	14	— 1
Pre Cable	1825	$10	10	10	+ ¼
Preston	625	$18½	18½	18½	— ⅛
Price Co	218	$13⅞	13⅞	13⅞	+ ⅛
Prov B Can	237	$13½	13½	13½	— ⅛
Prov BCn r	5165	35	35	35	
QMG Hldg	2000	18	18	18	+ ½
Qasar Pef	500	$11⅜	11¼	11¼	— ⅛
Que Man	5000	36	36	36	+ 7
Que Sturg	6800	129	125	126	— 1
Que Tel 7¾	200	$18	18	18	
Ram	800	$12½	12½	12½	— ¼
Ranger	4450	$32⅜	32¼	32¼	+ ¼
Ravrock	3000	130	130	130	
Realty F w	z100	60	60	60	
Redpath A	305	$16¼	16¼	16¼	
Redstone	19500	40	38	40	+ 4
Reed Pap A	4400	$7¼	7	7¼	
R Sth A	1300	$9¾	9⅜	9¾	+ ⅛
Reichhold	350	$9⅛	9⅛	9⅛	
Reich 7¼ p	z50	$12¼	12¼	12¼	
Reich wt	1548	$5⅝	5⅜	5⅜	— ⅜
Reitman A	2200	$16¼	16	16¼	+ ¼
Rembrant	200	460	460	460	
Res Servic	9500	280	280	280	
Revnu Prp	9465	95	90	93	— 1
Rileys D	1125	101	100	100	— 1
Rio Algom	1810	$31	30¾	31	+ ⅛
R Little	5500	184	179	184	+10
Rolland	700	$6¾	6⅝	6¾	
Roman	220	$27⅜	27½	27½	— ¼
Ronald Fd	100	$14¼	14⅛	14⅛	— ⅛
Royal Bnk	1527	$29⅝	29½	29⅝	+ ⅛
Royal Tr A	410	$17¾	17⅜	17¾	+ ⅛
Russel H	9800	$10½	10⅜	10⅜	— ⅛
Russel 9¾	350	$21	20⅝	20⅝	+ ⅛
Ryanor	4000	5	5	5	
St Fabien	2000	3½	3½	3½	— ½
Sceptre	2700	$8¾	8¼	8¼	— ⅛
Scintrex	2325	87	87	87	
Scot Lasal	700	290	290	290	— 5
Scot York	600	485	480	480	+ 5
Scotts A	800	$9½	9½	9½	
Seagram	1955	$26⅝	26½	26⅝	+ ⅛
Shell Can	8464	$16	15¾	16	+ ¼
Sherritt A	2400	490	475	490	+ 5
Siebens	85975	$27	25	26¼	—4¼
Silverwd A	100	$8	8	8	+ ⅛
Simco Eri	700	$7⅛	7	7⅛	+ ⅛
Simpsons	26775	$5¼	5⅛	5¼	
Simpson S	700	$7½	7⅜	7⅜	
Sklar M	17300	125	118	118	+ 3
Sklar W	24850	8	7½	8	+ 2
Skye Res	5900	$8⅝	8½	8⅝	— ⅛
Skyline H	2200	279	275	279	+ 4
Sobey Stor	z38	$6¾	6¾	6¾	
Southm A	400	$22¼	22	22¼	+ ¾
Spar Aero	1100	$5⅞	5⅝	5⅞	+ ⅜
Spar Aero p	1600	$15	14¾	15	+ ⅜
Spooner	5200	53

TORONTO MOST ACTIVE

WEDNESDAY

Stock	Sales	High	Low	Close	Ch'ge
Unicorp Fi	262595	140	125	140	+24
Na-Churs	238410	$8⅝	8½	8⅝	+ ⅛
Kaps Trans	85000	163	155	160	+4
Bell Can	63905	$54⅞	54⅝	54¾	+ ⅜
Aquitaine	50960	$19⅞	16⅝	17¾	+1⅛
Mines and oils					
Ang Uni Dv	44400	145	127	143	+16
Norbaska	37200	36	30	34	+3
Lacana Mn	36620	455	440	450	+10
Lochiel Ex	185368	295	230	278	+38
Siebens Oil	62160	533		29½	30½ —3⅛
Numac Oil	45860	$27⅞	26⅛	26⅞	—1⅜
Calvert Gas	33000	60	56	58	

BOX SCORE

	Wed.	Tues.
Issues traded	665	667
Advances	204	226
Declines	227	214
Unchanged	234	227

CONDOMINIUMS

2 bedrooms
1½ baths
approx. 1100 sq. ft.
inside

ROCKLAND LOCATION

ONLY 10 SUITES
with all the quality and taste this choice residential area demands.

from $45,500
WOODSTONE PLACE
1039 LINDEN
(Between Rockland and Fort)

OPEN
Daily 1-5
CLOSED MONDAYS
We Take Trades

Diamond Developments Ltd.
2-24



OPEN THURS., FRI., SAT.
101 HAMPTON
2-4 p.m.

Compare this value to any other in the city.

- Low price, $43,500, with 2 bedrooms on main, 1 down
- Laundry room and double tub
- Cozy-walled patio, landscaped with fruit trees, etc.
- Full basement, sound construction
- Fireplace, good furnace, wiring and roof
- Excellent, clean condition, close to all amenities
- Just right for retirement or starter

CALL: Industrial, Commercial and Marine Div.
COLOMBIN 479-0229
MILES 652-2735
WILLDEN 383-0640
THE PERMANENT 477-0141

OPEN HOUSE THURS., FRI. and SAT.
1-3 p.m. 55 OSWEGO STREET



"UNIQUE VICTORIAN HOME"

Located in James Bay on a level easy care lot. Upstairs consists of 2 bright bedrooms and den. Main floor offers living room with bay window, large dining room with fireplace, stylish sunroom off the modern kitchen. Well insulated and all services have been updated. This charming home is vacant and must be sold soon. Come out this week and make an offer on $48,500.

598-5144 EILEEN MARTIN 4-12 477-7050

MANN T.L. MANN & ASSOCIATES LTD.

9 3/4 per cent Why Earn Less?

City Trust
5 Year Guaranteed
Investment Certificates

Interest paid annually

CITY TRUST

Rates for more frequent interest payments available on request.

City Savings and Trust
1306 Douglas Street
Victoria, B.C. V8W 2E8
Phone: 383-4141
More for your money

Member of Canada Deposit Insurance Corporation

GARY DAVIS



WILL BE INTRODUCING

BLOCK BROS.

BBTV
Your Home Network

FRED DIELEMAN



AT UNIVERSITY HEIGHTS SHOPPING CENTRE
CORNER SHELBOURNE AND McKENZIE STS.

THURS., APRIL 13 NOON TILL 10
FRIDAY, APRIL 14 NOON TILL 10
SATURDAY, APRIL 15 10 A.M. TO 4 P.M.

BBTV VIDEO VAN WILL BE ON LOCATION AT MALL 1-4 P.M. SATURDAY



PUT THE DYNAMIC POWER OF TELEVISION TO WORK SELLING YOUR HOME! OR IN THE VERY COMFORT OF YOUR OWN HOME BECOME AN ARMCHAIR HOME HUNTER. THE GREATEST INNOVATION IN REAL ESTATE SINCE THE INCEPTION OF OUR CATALOGUE SERVICE.

IF YOU CANNOT JOIN US AT THE MALL CALL

BB GARY DAVIS 477-8841 477-1841 | BLOCK BROS. REALTY LTD. 3636 SHELBOURNE ST. 477-1841 | FRED DIELEMAN 477-8208 477-1841 BB

4-14

New York

WEDNESDAY

Aican	25¼	Inland St	37¼
Alcoa	39¾	IBM	236¾
Ald Chem	39½	Int Harv	27⅛
Al-Chim	26⅛	INCO	15⅞
Am Air	9⅝	Int Paper	37⅝
Am Brnd	46	ITT	29¼
Am Bcast	40⅛	Johns-Man	29⅛
Am Can	38⅜	Kaiser Al	29⅝
Am El P	23½	Kennecott	26⅜
Am Motor	4⅜	Kraftco	43⅞
Am Tel T	61¾	LTV	6⅜
Ampex	13	Litton	16⅞
Asarco	19⅛	Lockheed	19¾
Ashland	28⅞	McD Doug	28¼
Atl Rich	47⅜	McLean	18½
Avco	22⅜	Merck	50⅞
Avon	46⅜	Mer Lyn	14⅞
Bell How	17¾	Minn MM	44½
Bendix	34⅞	Mo Pac	46
Beth St	20½	Mobil	61⅞
Boeing	36¾	Monsanto	48¼
Boise Cas	25¾	Motorola	38¼
Borden	27⅞	NCR Corp	44⅜
Borg-W	29	Natomas	34
Bri My	30¼	Newmont	18⅛
Brunswk	15⅛	Nort Sim	19
Burl Ind	18⅞	Owen Ill	19⅞
Burl Nor	36⅞	Pac Gas	24⅛
Burroughs	59¾	Pan Am	5⅝
Caterpill	49¼	Pan El P	40
Col Bcast	46¾	Peop G	36
Celanese	38½	Pepsico	27½
Chase M	28¾	Phil El	18⅝
Chessie	30⅜	Phil Morr	60¼
Chrysler	11⅜	Phil Pete	29¾
Cleve El	21½	Pit Bowes	21
Coca-Cola	39⅜	Polaroid	28⅞
Col-Palm	20¼	Proc Gam	76½
Comsat	36¾	Pub Sv EG	22⅜
Con Frt	25¼	RCA	25¼
Con Nat G	38	Repub St	24⅝
Cont-Data	27⅛	Revlon	39¾
Con Ed	22⅞	Schlumberg	64⅞
Cont Oil	25¾	Scott Pap	12¾
Crown Ck	27¼	Sea Cstle	28¼
Crown Zell	31½	Sears	23⅛
Delta Air	40⅛	Seatrain	9⅝
Disney W	33¾	Shell	31
Digital E	38⅞	Singer	19¾
Dow Chem	22¾	Sony	8
du Pont	103½	So Cal E	25½
East Air	7⅜	South Pac	31⅛
East Kod	43¾	Sperry	35⅝
El Paso	15⅛	Stand Cal	39
Exxon	45⅛	Sun Oil	—
Fair Cam	29½	Teledyne	78⅞
Firestone	13⅞	Telex	4⅜
Ford	47	Texaco	25⅝
Gam Sko	28⅛	Tex Gulf	18¾
Gen Dyn	47⅛	TWA	15¾
Gen El	46⅝	Un Carb	39
Gen Food	27½	Un Pac	45⅛
Gen Mot	62⅛	Un Brd	7⅝
G Tel El	29⅝	Un Oil	46⅝
Gen Tire	23½	UAL Inc	22⅝
Ga Pac	25	U.S. Steel	25¼
Gillette	26⅝	West Air	7⅞
Goodyear	17¼	Westghse	18⅝
Greyhound	13⅛	Weyerhsr	22½
Gulf Oil	24⅜	Wometco	13⅛
Hilton	30⅜	Woolworth	18⅜
Homestake	33⅜	Xerox	43¼
Honeywell	45¼	Zenith	14⅞
Houston	31⅜		

Commodities

WEDNESDAY

	Open	High	Low	Close	Ch'ge
Copper, New York (per 100 lbs.)					
Apr	60.80	60.80	60.80	60.60	—0.50
May	61.20	61.40	60.70	60.90	—0.50
Jun	61.80	61.80	61.50	61.50	—0.50
Silver, New York (per 100 oz.)					
Apr	526.00	526.00	526.00	527.60	—4.90
May	531.50	534.00	528.00	529.50	—5.00
Jun	534.30	534.30	534.30	533.40	—4.60
Porkbellies, Chicago (per 100 lbs.)					
May	77.75	77.80	76.50	77.35	—1.15
Jul	77.20	77.80	76.67	77.45	—1.22
Aug	75.00	75.70	74.55	75.22	—1.33
Lumber, Chicago (per 1,000 b.f.)					
May	206.60	209.30	206.60	208.20	+1.60
Jul	197.00	199.20	195.10	196.20	—.50
Sep	190.00	191.00	187.90	188.00	—2.00
Plywood, Chicago (per 1,000 sq. ft.)					
May	194.00	195.80	192.50	192.90	—1.40
Jul	197.20	198.70	195.50	196.00	—1.20
Sep	197.00	198.80	196.10	196.50	—1.00
Gold, Chicago (per oz.)					
Jun	181.30	181.90	179.80	181.20	—.60
Sep	184.60	185.40	183.40	184.90	—.70
Dec	188.60	189.40	187.40	188.80	—.60
Gold, Winnipeg (per oz.)	Open	High	Low	Close	Tues.
Apr	—	—	—	180.00b	179.90b
Jly	182.50	182.90	181.70a	182.30b	183.00a
Oct	186.20	186.70	185.50	186.30a	187.00a

business

General Electric

General Electric Co., the large U.S. manufacturer of electrical equipment, reported profits for the first quarter ended March 31 rose to $247.8 million, or $1.09 a share, compared with $215.4 million, or 95 cents a share a year earlier.

Sales rose to $4.4 billion for the quarter, compared with $4.1 billion in 1977.

The company said it expects results for the full year to show improvement over 1977, with the rate of gain to be affected by future direction of the U.S. economy.

The company had a 1977 profit of $1.09 billion, or $4.79 a share, on sales of $17.5 billion.

Steep Rock

Last year's operating and financial improvements at Steep Rock Iron Mines Ltd., Atikokan, Ont., have continued through the first quarter of 1978, the company's president said.

L. J. Lamb told the annual meeting that the improvements mean the firm will continue to build working capital so it can participate in new developments when current operations cease.

Steep Rock will terminate its iron-ore operations in northwestern Ontario by the end of 1979 because of low ore reserves and a decision by Caland Ore Co. Ltd. not to renew its lease.

A decision was also made earlier not to proceed with development of an iron-ore deposit at Bending Lake and to postpone development of an iron deposit at Lake St. Joseph.

Lamb said uncertainties in the exchange rate of the United States dollar and the outcome of current labor negotiations could affect 1978 profitability. However, he expects the 1978 profit to be in line with the 1977 operating profit of $2.8 million or 34 cents a share.

Granduc Mines

Granduc Mines Ltd. reports a loss of $17,707,269 for the year ended Dec. 31, 1977, compared with a loss for 1976 of $1,148,564.

The company said in a news release that the loss comprises a loss on the year's operation of $2,224,672 and an extraordinary item of $15,482,597.

The extraordinary item represents the writing down of mining properties to a nominal value of $1 and writing off mine development and pre-production costs and deferred royalties receivable. These losses are 69 cents a share before the extraordinary items and $5.23 a share including the extraordinary items.

A later development has been the announcement by the lessees that the Granduc mine will close on June 30, 1978.

Granduc has 250 claims and leases in the Leduc-Unuk River area of northern B.C.

The company said its annual meeting has been delayed until June 27.

OPTIONS

WEDNESDAY

Options		Open Vol	Int	Last	Stock Close
Abitibi	May $12½	25	227	25⅝	$12¼
Abitibi	Aug $10	4	64	$2⅝	$12¼
Abitibi	Aug $12½	29	117	60	$12¼
Abitibi	Nov $12½	10	137	100	$12¼
Alcan	May $25	12	135	$¼	$28⅞
Alcan	May $30	8	197	75	$28⅞
Alcan	Aug $25	1	104	$4⅜	$28⅞
Alcan	Aug $27½	3	166	$2⅞	$28⅞
Alcan	Nov $30	17	26	$2	$28⅞
Alcan	Nov $27½	3	132	$3⅜	$28⅞
Asama	Apr $10	7	41	$2⅞	$13
Asama	Apr $12½	14	156	70	$13
Asama	Jul $10	7	175	$3½	$13
Asama	Jul $12½	28	404	155	$13
Asama	Oct $10	8	161	$3¾	$13
Asama	Oct $12½	90	508	$2	$13
Bell Can	May $50	3	11	$4⅞	$54⅞
Bell Can	May $55	5	110	60	$54⅞
Bell Can	Aug $55	6	103	115	$54⅞
Bell Can	Nov $55	47	110	165	$54⅞
Brscn A	Nov $17½	4	109	75	$16⅛
Bk Mtl	May $14¾	3	13	$4½	$19¼
Bk Mtl	Aug $20	1	261	50	$19¼
Bk Mtl	Nov $20	40	195	90	$19¼
Bk Mtl	Nov $17½	15	562	$2⅜	$19¼
CP Ltd	Nov $17½	9	85	130	$17⅜
Dom MOct	$80	2	14	$5¼	$75½
D Pete	Apr $45	7	34	$21½	$66⅜
D Pete	Apr $60	1	64	$6¾	$66⅜
D Pete	Jul $40	12	31	$26⅞	$66⅜
D Pete	Jul $50	3	32	$17	$66⅜
D Pete	Jul $60	21	351	$8⅞	$66⅜
D Pete	Jul $65	2	195	$5½	$66⅜
D Pete	Jul $70	10	25	$3⅜	$66⅜
D Pete	Oct $55	20	63	$13¾	$66⅜
D Pete	Oct $60	62	201	$10	$66⅜
D Pete	Oct $70	18	26	$4¾	$66⅜
Ho OA	Apr $40	5	20	$4¼	$44
Ho OA	Apr $45	1	87	70	$44
Ho OA	Apr $50	4	83	5	$44
Ho OA	Jul $45	5	125	$2⅜	$44
Husky	Apr $30	51	68	150	$31⅜
Husky	Apr $32½	5	58	20	$31⅜
Husky	Jul $30	7	34	$2½	$31⅜
Husky	Jul $27½	1	156	$4⅜	$31⅜
Husky	Oct $32½	20	20	$2⅛	$31⅜
IOil	AMay $20	32	823	95	$20½
IOil	AMay $22½	2	51053	20	$20½
IOil	AAug $20	82	413	52	$20½
IOil	AAug $17½	6	35	$3¾	$20⅛
IOil	AAug $22½	21	324	75	$20½
IOil	ANov $20	21	188	$2¾	$20½
IPipe	AAug $15	2	93	30	$13⅞
MB Ltd	May $17½	12	300	140	$18⅞
MB Ltd	Aug $20	2	163	65	$18⅞
MB Ltd	Aug $17½	15	174	180	$18⅞
Moore	May $32½	5	59	185	$34
Moore	Aug $35	10	46	110	$34
Moore	Aug $32½	5	43	$2½	$34
Moore	Nov $35	1	8	155	$34
Mas F	May $10	2	138	$2⅜	$12¼
Mas F	Aug $12½	28	172	90	$12¼
Mas F	Nov $10	2	88	53	$12¼
Mas F	Nov $12½	11	134	130	$12¼
INCO	AAug $15	5	93	$3½	$18⅛
INCO	ANov $20	13	70	100	$18⅛
NorcnMay	$15	791	680	165	$16⅜
NorcnMay	$17½	382	540	35	$16⅜
NorcnAug	$15	81	122	$2⅜	$16⅜
NorcnAug	$20	451	790	50	$16⅜
NorcnAug	$12½	4	171	$4¼	$16⅜
NorcnAug	$17½	212	826	110	$16⅜
NorcnNov	$15	20	281	$2⅞	$16⅜
NorcnNov	$17½	34	653	170	$16⅜
Noran A	May $20	6	16	$5¾	$25¼
Noran A	May $25	31	195	120	$25¼
Noran A	May $22½	10	43	$3¼	$25¼
Noran A	Aug $25	2	47	175	$25¼
Nor Tel	Apr $25	14	14	$3½	$28⅝
Nor Tel	Apr $30	5	62	20	$28⅝
Nor Tel	Apr $27½	27	19	115	$28⅝
Nor Tel	Jul $30	8	18	70	$28⅝
Pac P	May $35	2	24	$5½	$40⅜
Pac P	May $40	30	326	160	$40⅜
Pac P	Aug $35	1	55	$6¾	$40⅜
Pac P	Aug $40	11	215	$2⅞	$40⅜
Pac P	Aug $45	5	76	100	$40⅜
Pac P	Aug $32½	2	8	$8⅞	$40⅜
Pac P	Nov $40	17	47	$3¾	$40⅜
Roy Bk	Apr $27½	10	60	175	$29½
Shell C	Aug $17½	1	133	35	$15¾
Shell C	Nov $17½	2	97	50	$15¾
Stico	AMay $25	21	246	20	$23⅞
Stico	AAug $25	15	269	50	$23⅞
Stico	AAug $22½	5	56	32	$23⅞
Stico	ANov $25	5	100	110	$23⅞
SegrmApr	$25	10	47	130	$26¼
SegrmJul	$22½	5	29	$4¼	$26¼
SegrmOct	$25	2	103	$2¾	$26¼

Total sales: 99,085.

Dividends

First City Financial Corp. Ltd., 12 cents, semi-annual, an increase of two cents, May 15, record April 15.

Maplex Management and Holdings Ltd., 7.5 cents, semi-annual, May 15, record April 29.

SILVER

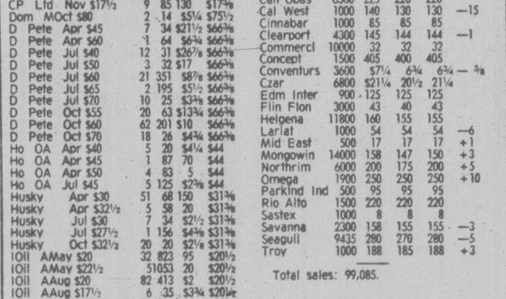
WEDNESDAY

Closing basic price of 1,000-ounce certificates in the Victoria area, according to the Scotiabank, $5.28 U.S. bid per troy ounce and $5.32 asked. Previous day $5.30 and $5.35.

GOLD

LONDON (AP) — Closing gold prices Wednesday in U.S. dollars an ounce: London-179.00, Paris-181.40, Frankfurt-180.29, Zurich-178.875, Hong Kong-178.41

15%
FIRST MORTGAGE FUNDS REQUIRED
NORTHERN PACIFIC REALTY
ROBERT ELLIS
4-7 479-1687



OPEN HOUSE
SAT. and SUN., 1:30-4:30
521 ATKINS ROAD $54,900

This 1,715 sq. ft. of finished area (1109 up and 606 down) with 2 fireplaces, has a large living room, patio sundeck off dining room, 3 bedrooms (2 up and 1 down), 1½ baths on main, plus ½ bath roughed-in (down). Cathedral entrance, large family or rec. room, laundry room, etc. The front rock garden is beautifully shrubbed, with well cared for lawn in back. The morning sun and peaceful view with that first cup of coffee gives you serenity. Make it a point to see this home, it could be the dream you're looking for. For special appointment call:

REALSPAN PROPERTIES LTD.
LAURIE COMO
479-1179
REALSPAN PROPERTIES LTD.
388-6454
4-16

ALBERTA

Complete tabulation of Wednesday transactions. Quotations in cents unless marked $. Net change is from previous board-lot closing sale.

Stock	Sales	High	Low	Close	Net Ch'ge
Abacus	3300	57	7	7	
Acroil	450	130	130	130	
Ashiu	1500	90	90	90	—10
Bashaw	4000	6	6	6	
Bearcat	500	330	330	330	
Can Obas	6300	225	220	220	
Cal West	1000	140	130	130	—15
Cinnabar	1000	85	85	85	
Clearport	4300	145	144	144	—1
Commercl	10000	32	32	32	
Concept	1500	405	400	405	
Conventurs	3600	$7¼	6¾	6¾	— ⅜
Czar	6800	$21¼	20½	21¼	
Edm Inter	900	125	125	125	
Flin Flon	3000	43	40	43	
Helgena	11800	160	155	155	
Lariat	1000	54	54	54	—6
Mid East	500	17	17	17	+1
Mongowin	14000	158	147	150	+3
Northrim	6000	200	175	200	+5
Omega	1900	250	250	250	+10
Parklnd Ind	500	95	95	95	
Rio Alto	1500	220	220	220	
Sastex	1000	8	8	8	
Savanna	2300	158	155	155	—3
Seagull	9435	280	270	280	—5
Troy	1000	188	185	188	+3

MUTUAL FUNDS

WEDNESDAY

Institute Members		income	5.10
AGF Group		Resource	5.13
Amer Growth	4.89	**Non Members**	
Cdn Gs Egy	18.24	Assoc Inv	5.92
Cdn Sec Gth	5.84	yBeaubran	4.00
Cdn Trusteed	4.67	**CSA Mgmt Gr**	
Corp Invest	5.78	Goldfund	4.50
Corp Inv Stk	5.80	Goldtrust	2.67
Gwth Equity	8.53	**Canagex Gr**	
Japan	12.65	yBond	.56
nMoney Mkt	10.00	Fund	10.26
Special	4.47	Internatnl	7.50
All Canadian Grp		yMortgage	10.27
Compound	6.37	Capital Gwth	11.09
Dividend	6.85	xChase	5.94
Northn Egy	4.20	ynComCp Mg	10.15
Revenue Gth	3.93	**Desjardins Gr**	
4000	4.47	yCanadian	7.32
Bolton Tremblay		yHypothec	4.40
nEquity	5.66	yInternatnl	7.48
nyIncome	10.33	yObligatns	5.19
nInternatnl	7.15	yQuebec	3.75
Calvin Bullock Gr		yPEP	2.15
Acrofund	1.40	nySpec	5.43
xdBanner Fd	5.05	**Dixon Kreg Gr**	
CIF	4.38	Dixon, Kreg	7.08
Cambridge Group		Heritage	2.22
Intl Energy	2.77	Vanguard	7.43
Intl Growth	4.71	**Dreyfus Group**	
Intl Income	3.53	Inc	11.14
Nat Res Gth	4.24	Internatnl	13.92
Univest	5.66	nExecutv Can	6.54
Growth	7.14	nExecutv Intl	1.65
Ciag Inv Group		xFid Trend	20.14
ynCo-opera	10.20	nFst Cn Mtg	10.42
ynLdmk GF	10.58	Fiscon Fund	5.54
Comfed Group		nHarvard	6.88
Dolphin Eqty	4.83	**Industrial Gr**	
yDolphin Inc	5.16	Indust Amer	2.51
Cundill Value	4.97	Indust Div	5.43
Eaton-Bay Group		Indust Eq	7.61
Commwth	17.22	Indust Gth	5.20
Growth	10.42	Indust Incm	10.38
Income	4.52	Indust Pens	27.50
Internatnl	11.06	**Keystone Gr**	
Leverage	5.22	Cus K-2	4.91
Venture	5.20	Cus S-1	16.07
Viking	5.11	Cus S-4	4.14
Guaranty Trust Gr		Polaris	3.22
yninv Equity	7.51	xLex Rsrch	13.81
yninv Income	4.32	xManhatn	2.36
ynMortgage	10.16	yMaritime Eq	2.46
Guardian Group		Marlborough	6.09
Enterprise	.93	Natfrusco	13.12
GIS Comp	11.86	**NW Group**	
GIS Income	3.34	yCanadian	4.74
yGrwth Fnd	11.07	yEquity	7.96
North Amer	4.45	xOne Wm St	13.03
Mutual Acu	5.77	xOppenhmr	5.55
Mutual Inc	4.80	**Pemberton Gr**	
Sec Income	9.64	nPacific Div	5.76
World Equity	6.21	nPacific Ret	4.99
Investors Group		nPacific US	4.94
yDividend	6.74	**PHN Group**	
yGrowth	10.58	yBond	10.85
yInternatnl	6.05	yCanadian	8.67
yJapan	12.35	Fund	17.36
yMortgage	5.00	yPooled	29.72
yMutual	5.23	nyRRSP	13.00
yProvidt Stk	5.07	**PMF Managmnt**	
yRetiremnt	5.68	nPension Mu	6.55
Planned Invest Gr		nXanadu Fd	3.98
Canada Cum	6.76	**Principal Gr**	
Pld Resources	4.83	Collective	7.08
Taurus	7.04	Growth	5.11
Pret et Revenu Gr		Venture	4.24
American	9.73	nPutnam	10.10
Canadien	6.57	**Sterling Group**	
Fonds H	5.03	Equity	5.94
Retraite	7.08	yMortgage	5.14
Prudential Gr		xTech	7.08
Growth	5.72	Temple Gth	16.70
Income	5.22	**Trans Canada Gr**	
Savings Invest Gr		A	5.16
American	9.73	C	10.47
Canadien	6.57	Special	4.14
H Fund	5.03	**United Group**	
Retiremnt	7.08	yAccumula	3.70
Scotiafund Gr		yAccumula R	4.36
Scotiafund	.92	yAmerican	1.62
Scotiafd Mtg	1.03	yCont Mortg	5.19
United Bond Shr		yHorizon	2.75
yRovFund	6.35	ySecurity	4.62
yRovFund Inc	5.03	yVenture	4.34
Universal Group		yVenture Ret	2.94
Equity	10.01	Western Grth	5.18

FOR SALE
RETAIL-WAREHOUSE
7200 Sq. Ft. Built in 1977
Fast Developing Downtown Corner
NETS $28,000 — 75% Leased
Will accept 36'-45' Pleasure Boat in trade
Large 10½% first mortgage
Price $280,000.00 . . Owner 477-9443

OPEN TO VIEW
Friday and Saturday 2-4

OAK BAY VILLAGE
1 BEDROOM CONDOMINIUM
$29,500
No. 317-2100 GRANITE ST.
MR. YELLS
386-8441 383-5039

NEAR SEA and PARK
2-BEDROOM CONDOMINIUM
$38,900
No. 202-805 COOK ST.
RUTH LUKAITIS
386-8441 477-5306

J. H. WHITTOME & CO. LTD.
3200 QUADRA ST. 386-8441
Est'd 1898
"THE HISTORY MAKERS"
4-13



$59,900

New ground-level entry full basement quality constructed home with many extra's. Thermo-pane windows, electric furnace, lots of natural wood kitchen cabinets, large family kitchen. Extensive use of rock on fireplace and exterior of home, side carport with lots of room for extra car, boat or camper. Quiet no-thru cul-de-sac. 5 year Hudac Warranty. Can be financed with as little as $3000 down and monthly payments as low as $400 per month. Help is also available with down payment.

CALL JACK LIDSTONE 477-9262 ANYTIME
VICTORIA REALTY 386-3585
4-7

OPEN HOUSE
SUNDAY
APRIL 16th
1:30-4:30 P.M.
8028 ARTHUR DRIVE



8028 Arthur Drive
$78,750

- Turgoose Point
- sea views
- 4 bedrooms
- 2 fully finished levels
- 3 4-pce. bathrooms
- huge master bedroom
- professionally finished family room

For preview showing, please call
BUSTER EALES
384-8075 pager 686
LANSDOWNE PROPERTIES 592-2431

RENT
$235
AT THE WATER'S EDGE!
FROM $235 PER MONTH, 1-BEDROOM
103-105 GORGE RD.

For discriminating adults, Treelane Estates offers the ultimate in quiet living. Beautiful 1 and 2-bedroom apartment homes in either of the twin towers are available to purchase or rent, with a price within every budget.

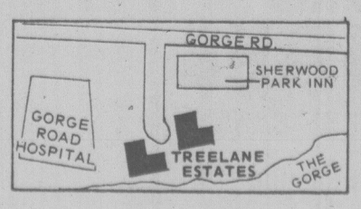
Phase Two of Treelane Estate's concrete and steel towers is now complete, doubling the availability of Victoria's most sought-after apartment-condominium residences.

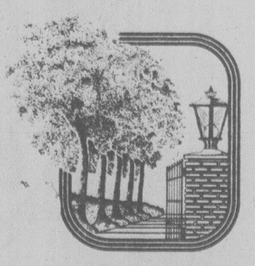
It's all here, in twin towers, the latest in interior design, brand-name appliances, quality broadlooms and draperies through-out situated in one of the city's loveliest parklike settings.

For your relaxation, we've included saunas, swirlpool, hobby and recreation rooms, roof gardens and an observation room with spectacular views.

Deluxe 1-bedroom apartments from $235 and 2-bedrooms from $410, town houses from $295 and penthouses from $350. (includes parking) are now available for occupancy. Purchase price from $38,600.

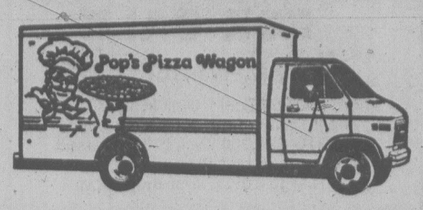
Come in any day and see for yourself. Our hostesses will be pleased to show you our fabulous complex and views.





Treelane Estates

OPEN HOUSE:
MON.-THURS.—10 A.M. to 9
FRI.-SAT.-SUN.—NOON to 5
388-5332
NO APPOINTMENT NECESSARY
CONCORD
4-13



OUTSTANDING FRANCHISE OPPORTUNITY

The exclusive rights are now available for the Victoria, Saanich, Esquimalt and Colwood Areas. A capital investment of $15,000 - $20,000 is required for all equipment, etc. and will return up to $60,000 net per annum to the owner/operator.

DIRECT ALL INQUIRIES TO:
POP'S PIZZA WAGONS,
102-1020 McKenzie Ave.,
Victoria, B.C., V8X 3Y1, (604) 479-1681

Western Premiers in 2-Day Talks

YORKTON, Sask. (CP) — The premiers of the four western provinces were to open a two-day meeting today to deal with proposals for a new interprovincial energy system, a new feed-grain marketing system and federal intrusions into provincial jurisdiction.

The agenda for the closed meeting has the premiers discussing economic issues today and other matters Friday.

Bill Bennett, premier of British Columbia, was to begin the meeting with a call for direct provincial input into national economic planning.

Premier Allan Blakeney of Saskatchewan has called the federal move to lower provincial sales taxes "discourteous." He said the federal government should have discussed the move with the provinces before provincial budgets were struck this spring.

Alberta Premier Peter Lougheed was expected to comment on international trade and tariff arrangements.

Blakeney's new feed-grain marketing approach was also to be discussed. He wants feed-grain producers to be able to market through the Canadian wheat board without using the elevator system.

The producer would get the benefits of an initial payment and an assured price from the board, while the western livestock industry would save the handling costs.

An Alberta proposal to increase the price for domestic wheat to $6 a bushel was also on the agenda.

Hugh Horner, Alberta transportation minister, was to deal with a report by western industry ministers, and Lougheed was to deal with the Hall commmission report on grain handling and transportation.

On Friday, Bennett again leads off the day, discussing constitutional matters. He is to deal with the report of a task force on the constitution and areas of federal intrusion into provincial jurisdiction.

Manitoba Premier Sterling Lyon is to deal with interprovincial energy co-operation. A proposal is expected on an electrical grid system in which there would be a co-ordinated exchange of electricity among the three Prairie provinces.

YAMAHA XS500
$1799.00
(+ fr. and P.D.I.)
MULLINS MARINE SALES
925 YATES 382-4515

Mgf. of
INSULATED SKYLIGHTS
ALLIED GLASS
Victoria 388-5108
"Anything in Glass"

Probe Pushed On Stationery

The NDP continues to question the government on whether Social Credit cabinet ministers used their official stationery to solicit funds or to recruit party members.

Charles Barber (NDP—Victoria) asked Provincial Secretary Grace McCarthy Wednesday if the government has set rules or a code of ethics governing such uses of stationery.

Mrs. McCarthy said the question, raised by Barber during question period in the house, was out of order.

Her response was met with hoots of derision from Opposition benches.

On Tuesday, Rosemary Brown (NDP—Vancouver-Burrard) asked Human Resources Minister Bill Vander Zalm if he'd used stationery to solicit membership for the party.

Vander Zalm didn't recall doing so.

Barber put the same question to Municipal Affairs and Housing Minister Hugh Curtis who gave a similar reply.

Wednesday, Barber suggested to Speaker Harvey Schroeder that his question to McCarthy was not out of order and repeated it.

McCarthy said the question intimates some misuse of stationery on the part of the government, and she wouldn't respond to the question.

Outside the house, Barber said McCarthy's reluctance to answer the question tells him clearly the government has no policy nor a code of ethics on the use of stationery.

When asked why he was asking, Barber replied only that the line of questioning will unfold along a timetable, and would give no further hints on what point the NDP is trying to make.

Job Plan Failure, Says Lea

The Social Credit government's plan to launch a $76.1-million job-creation program is an admission it has failed miserably to create long-term jobs, Graham Lea (NDP—Prince Rupert) said Wednesday.

Lea told the legislature the $4.28-billion B.C. budget is hypocritical and represents another in a long line of broken promises.

He said during budget speech debate that because there are more unemployed in B.C. than when the present government took office in December, 1975, the Social Credit promise to improve the economy has been broken. Statistics Canada says there were 108,000 persons unemployed in the province last month.

Lea said the budget does not propose any real solutions to the current economic problems.

"And this budget in the long run will break this province," he said. "It is not a blueprint for economic prosperity . . . they have failed."

In his budget speech, Wolfe said the government intends to spend $76.1 million on 11 programs to create 10,000 new jobs. Lea said the announcement shows the government has been inept and cannot be trusted.

Futility Surrounds Meeting

The multi-party committee investigating the operation of Crown corporations met officials of the B.C. Housing Corp. Wednesday amid feelings of futility.

One of the NDP members, Norman Levi (Vancouver-Burrard), said there was little reason to probe deeply into the housing corporation since it is up for sale.

He called the questioning of the corporation officials an exercise in futility, although fellow NDPer Dennis Cocke (New Westminster) said a quick overview of the operation of the former Dunhill Developments might be useful.

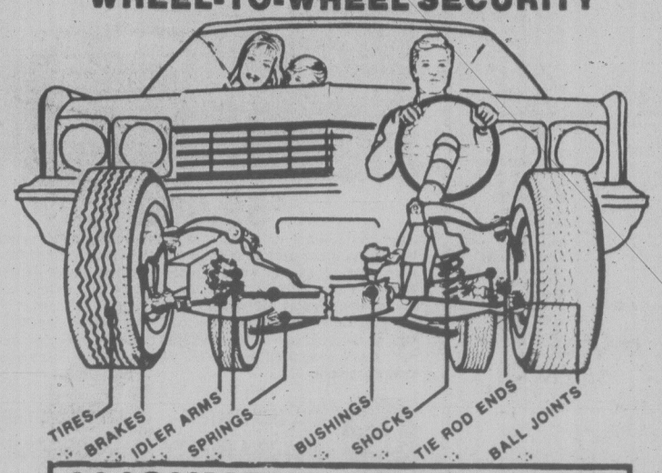
Housing Minister Hugh Curtis said Friday the housing corporation is being sold for philosophical reasons. He declined to name the asking price.

Bridge Job Work for 8

A contract to build a 300-foot pedestrian overpass across the Trans-Canada Highway at Portage Road has been awarded to Dura Construction of Saanichton.

The two-month, $100,000 highways ministry project will start at the end of April and employ eight workers.

ok TIRE STORE
3030 NANAIMO ST. 386-3156
WHEEL-TO-WHEEL SECURITY



ALIGNMENT SPECIAL $9.95

MONDAY-SATURDAY
8:00-5:00
FRI. 8:00-5:30
SAT. 8:00-5:00

TORSION BARS AND PARTS EXTRA
MOST AMERICAN CARS
WE DO IMPORTS TOO
BY APPOINTMENT
master charge CHARGEX
BUY NOW!



FREE BRAKE INSPECTION
"IF YOU CAN'T STOP—DON'T START!"

5 YEARS OLD. *2 years older than many.*



Adams 4 ROSES
CANADIAN WHISKY CANADIEN
Thomas Adams Distillers Ltd.
TORONTO, ONT. VANCOUVER, B.C., CANADA

FROM — TO
Leave Arrive Flight Aircraft Type

VICTORIA
Reservations Tel.: 388-5191
Air Cargo Tel.: 656-4661

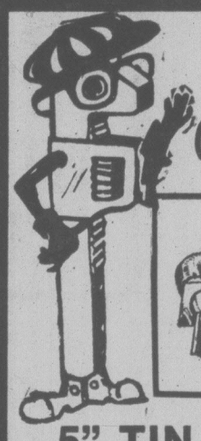
To Seattle

1015	1050	100	PRP
*1530	1600	340	JET
*1530	1605	340	PRP
□1530	1600	340	JET
□1530	1605	340	PRP

*Ends — May 01.
□Begins — May 02.

Great! I can make that early connection to Dallas.

More day to do things
PACIFIC WESTERN AIRLINES



YOU'LL LOVE OUR
LOW, LOW PRICES

4' CW FLOURESCENT TUBES 99¢ ea.
We also carry Black Lites and Plant Grow Tubes

4" FLEX Dryer Vent 59¢ ft.

Dryer or Range Receptacle and Cord $6.88 set

5" TIN DUCT 5"x5' 35¢ ft.

POLY PIPE 75 PSI UTILITY
½" ..... $6.99 roll
¾" ..... $9.99 roll
100 ft. coil

COPPER PIPE ½" 31¢ ft. TYPE L HARD

HOUSE WIRE
14-2 NMD7 8¢ ft.
DRYER WIRE
10-3 NMD7 31¢ ft.
RANGE WIRE
8-3 NMD7 53¢ ft.

BATH FAN $8.88 ea. No. F50

DWV ABS PIPE
1½" ..... 37¢ ft.
2" ..... 49¢ ft.
3" ..... 98¢ ft.
4" ..... $1.69 ft.
12' LENGTHS

ABS SEWER PIPE
4" Perf ..... 66¢ ft.
4" Solid ..... 76¢ ft.
Self-Coupling
10' LENGTHS

ELECTRIC BASE BOARD HEAT
500 watt $16.88
750 watt $19.88
1000 watt $22.88
1500 watt $28.88
1A22 Thermostat $7.88 ea

4" BIG "O" $79.88 Per Roll
SOLID OR PERF.
250 ft. Roll

200 AMP PANEL WITH MAIN $105.88
40 Circuit

ELECTRIC TANK 40 Imp. gal. $119.88 ea.
SYR TANK
5-year tank warranty

Double Kitchen Sink Package
Faucet and Cutting Board
17"x32½" or 18"x31" $94.88 ea.

48" Fluorescent Wrap-Around Fixture $17.88 ea.
2 TUBE SIZE

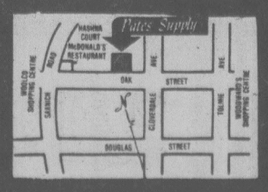
COPPER FITTINGS
½" ELLS .6/99¢
½" TEES 5/99¢

3-PCE. BATH SET WHITE $169.88 set
5' TUB
OVAL BASIN
RT TOILET

BATH ENCLOSURE $49.88
5' TEMPERED GLASS
No. T358M

SINGLE POLE BREAKERS $3.88 each
15-Amp, 20-Amp, 30-Amp
We Also carry Square D, Westinghouse, ITE and CEB Breakers

"TOGETHER WE CAN DO-IT-YOURSELF"



PATES SUPPLY LTD.
WAREHOUSE STORE
3347 OAK ST. (Hashna Court) 388-6313
CHARGEX
ALSO AT
140 TERMINAL AVE.
NANAIMO 753-6015
master charge

VICTORIA STORE ONLY
PRICES IN EFFECT UNTIL
MON., APR. 17, 1978
We Reserve the Right to Limit Quantities
4-13

HILTON IT'S ANOTHER Vivitar® WEEKEND 1977 PRICES

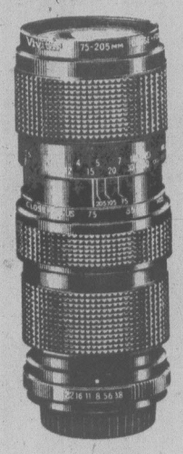
VIVITAR EXECUTIVE
Mr. Doug Zaph
From 4:00 p.m.-9:00 p.m.
Friday, April 14
9:00 a.m.-5:30 p.m.
Saturday, April 15

He will have samples of all Vivitar products including the amazing 600mm Mirror Lens, special demonstration Vivitar VI Enlarger with cutaway color head. A fine opportunity to see the entire Vivitar line and obtain inside information on new products.

FIXED MOUNT LENSES
Available for following cameras:
Universal Thread Mount, Pentax K, Olympus, Konica, Nikon, Canon

ZOOM LENSES

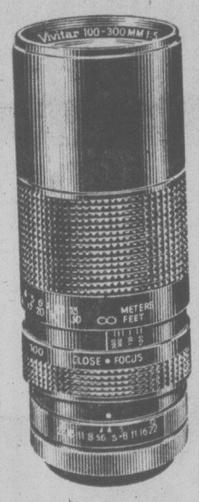
Most Popular
75-205MM f/3.8
Close Focusing Zoom Lens
$275.00 (Universal Mount) (Bayonet Mount Add $10.00)
Bonus
Lens Case
Filter
Cleaning Kit



Most Compact
70-150MM f/3.8
Close Focusing Zoom
$199.00 (Universal Mount) (Bayonet Mount Add $10.00)
BONUS
Lens Case
Filter
Cleaning Kit



MATCHED MULTIPLIER
for 70-150MM Zoom Lens
This is a new Vivitar 2X Tele-converter specially designed for use with the 70-150mm compact zoom ensuring high-quality images and greatly extending the versatility of this popular, compact Zoom lens.
$59.00 (Universal Mount) (Bayonet Mount Add $10.00)



Most Power
100-300MM f/5
Close Focusing Zoom
$285.00 (Universal Mount) (Bayonet Mount Add $10.00)
BONUS
Lens Case
Filter
Cleaning Kit

2X TELE-CONVERTERS
Available for Following Camera Mounts:
Universal Thread, Nikon A1, Canon, Minolta, Konica, Olympus OM, Pentax K, Fujica ST, Yashica/Contax
$26.00 (Universal Mount)
$40.00 (All other mounts)



ELECTRONIC FLASHGUNS
Vivitar's "Light Machine"
MODEL 283
$119.00
BONUS
Batteries
Lens/Filter Adapter



ACCESSORIES FOR 283 and 273
25% OFF
REGULAR PRICE

MODEL 265 ZOOM FLASH
$72.00
BONUS
Batteries



GRITT FLOSS SAYS:
Vivitar weekends are too busy — He's going to Crofton till it's over.

MULTI-PURCHASE DISCOUNTS
MIX OR MATCH
VIVITAR
CAMERAS
LENSES
TELE-CONVERTERS
BELLOWS
EXTENSION TUBES
FLASHGUNS
ENLARGERS
GADGET BAGS
TRIPODS
and
SAVE
5% on each of 2 purchases
10% on each of 3 or more purchases
Purchases must be made at one time, but may be made by groups of friends or relatives.

BONUS ITEMS WITH EVERY PURCHASE

VIVITAR 35 EF CAMERA



Fully Automatic 35MM Camera with built-in Electronic Flash
$99.00 **BONUS** *At no extra charge* Camera Case, Wrist Strap, Batteries, Film

VIVITAR
POINT and SHOOT POCKET 110
CAMERAS
with Built-In Electronic Flash



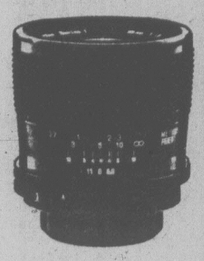
MODEL 600 **$48.00**
MODEL 700 **$58.00**
BONUS Batteries, Wriststrap, Film

WIDE ANGLE LENSES

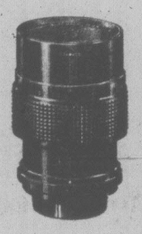
Most Popular
28MM f/2.5
$124.00 (Universal Mount) (Bayonet Mount Add $10.00)
BONUS Lens Case, Filter, Cleaning Kit



FASTEST
28MM f/1.9 Series)
$199.00 (Universal Mount) (Bayonet Mount Add $10.00)
BONUS
Lens Case
Filter
Cleaning Kit



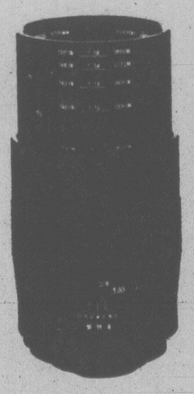
CLOSE-UP EQUIPMENT
55MM F/2.8 MACRO LENS
Focuses from infinity to 1:1 reproduction ratio. Flat field for edge to edge sharpness in ultra close-up photography.
$149.00 (Universal Mount) (Bayonet Mount Add $10.00)
BONUS
Lens Case
Filter
Cleaning Kit



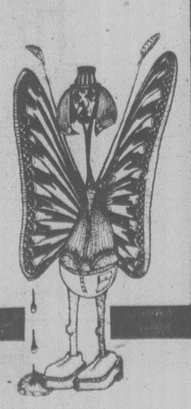
90MM F/2.8 MACRO LENS
Focuses from infinity to 1:1 reproduction ratio.
$199.00 (Universal Mount) (Bayonet Mount Add $10.00)
BONUS
Lens Case
Filter
Cleaning Kit



90MM F/2.5 SERIES I MACRO
Optimum sharpness as a normal 90mm lens. Optimum sharpness and flat field in macro by use of special macro lens component. Already acclaimed as sharpest lens on market.
$289.00 (Universal Mount) (Bayonet Mount Add $10.00)
BONUS Lens Case, Filter, Cleaning Kit



BELLOWS	$78.00
FOCUSING RAIL	$42.00
SLIDE COPY ATTACHMENT	$42.00
MACRO STAND	$42.00



GRITT FLOSS SAYS:
This ad is too serious!

CHARGEX — MASTERCHARGE — TRADE-INS — LEASE PLANS
OPEN MON.-THURS. 9-5:30, FRI. 9-9, SAT. 9-5:30

Hilton PHOTO SUPPLIES LTD.

TRANS-CANADA HIGHWAY
CHEMAINUS
PHONE 246-4741

4-13

Keep BCR Line - Plea

Continued from Page 1

that the provincial government could sign the death warrant of the forest industry in this community of 4,000 if it doesn't look beyond the financial perspective of the report.

Schuck says he isn't surprised the commission suggested closing the line but he is surprised the provincial cabinet hasn't come to its own decision on the future of the line.

Schuck rejected the commission's suggestion of financial aid because of the money that would be saved saying it's an attempt to buy off the community.

Fort Nelson council plans to discuss the matter today.

The report said Fort Nelson can survive and prosper even if the extension is closed.

The commission said that only the local forest industry, which employs in between 300 and 600 persons, would suffer significantly from the closure.

Prior to the line's completion in 1971, all commodities went to Fort Nelson by road or air and the line did little to change the pattern, the commission said.

"Today, three large trucking firms operate terminals in Fort Nelson, and foodstuffs, both perishable and non-perishable, and most consumer goods continue to be delivered to Fort Nelson by truck," the commission said.

The report also said construction of the Foothills natural gas pipeline paralleling the Alaska-Canada highway could bring an economic boom to the area even if the railway line is closed.

"There is no necessity for a railroad for this construction project to proceed, as the pipe would in any event have to be transported by truck to the construction sites even if moved by rail for a portion of the haul," the commission said.

Barrett, a former BCR president, said it is intolerable that the government had not made a decision after informing the commission that it had only three weeks to make its recommendations.

The commission was pressed into filing a separate report on the Fort Nelson extension by Dec. 31 because of BCR plans to upgrade the line which would have required an early calling of tenders so the work could be done during the summer. If it had to wait another year, $4 million would have been added to the projected cost of $35 million.

Jim Rustad of Prince George, chairman of the northern interior sector of the Council of Forest Industries, said his group has always viewed the BCR as a road to resources.

"We feel that the developmental portions should be looked at in a different light than the developed portions. We feel that there is no viable alternative mode of transportation to the railroad in the Fort Nelson area, and that abandonment of the line means abandonment of jobs, of mills and virtually whole communities."

John Piety, spokesman for the Fort Nelson Chamber of Commerce, said closure of the rail extension would be a major step back for the community.

"It will put the community in limbo," he said, noting that the village had its first taste of that during the three months before the report was made public.

"We've been held in ransom for three months," Piety said. "We've been optimistic on one hand and have faith in the government — but we fear a decision based on political expediency."

Bob Lunde, general manager of Tackama Forest Products in Fort Nelson said his firm would probably go out of business if the rail line is closed.

"There would certainly be no future here. Fort Nelson would become an economic basket case."

Ed Smith (SC-North Peace River), member of the provincial legislature for the area, could not be reached for comment.

Earlier, Premier Bill Bennett, who is in Yorkton, Sask., for a meeting of western premiers, said the government is doing its own analysis of the report.

"I won't move on it (the report) until there has been an assessment done by the ministries in government," Bennett said.

$15 — $15 — $15
Freshly Empties
45-GAL. OAK WHISKEY
— BARRELS —
PH: 383-1328

2,315 SEEK INMATE FILES

OTTAWA (CP) — Federal prisoners last month made 2,315 requests for files about themselves from the Canadian Penitentiary Service, the Commons justice committee was told Wednesday.

The figures were released as MPs questioned Gordon Fairweather, chief human rights commissioner, and Inger Hansen, privacy commissioner, about the operations of the seven-month old human rights commission.

CHICKEN ON THE RUN
Uncle Fred's
DELIVERS
CATERS
385-3468

the Bay
$15 wig trade-in
Your old or worn wig is now worth $15 when you trade it in on a new capless wig priced from $40. Choose from dark to light auburns, greys and frosted. Take advantage of this trade-in offer until April 22. Only one trade-in accepted against each purchase (our Christian Dior collection is not included). For sanitary reasons all wigs taken in trade will be destroyed.
Offer ends April 22
Wigs, Second Floor

Hudson's Bay Company


3 cheers for 3 tier skirts and breezy tops
Fun and freedom are fashion news this year. And nothing says it better than these free-moving fashions in easy care polyester/cotton.
The flounced peasant skirt with tie-waist comes in a lively collection of colours and prints, sizes 5 to 15. The co-ordinating top with circular eyelet collar is available in ever wearable white, yellow, pink and powder blue. S, M, L.
Skirt, Sale, 7.99
Top, Sale, 3.99
Prices in effect while quantities last.
Baymart Young Apparel, Downstairs
open tonight till 9 p.m.
Baymart Where fashion is always affordable
Hudson's Bay Company



The Kodak Colorburst 100
For the good look . . . instantly!
Kodak's new feature packed instant camera with electric motor drive for automatic print ejection and improved zooming circle distance finder for easier focusing. Electronic shutter speeds from 1/300 to 1/20 sec. Accommodates both flipflash and electronic flash.
49.99
Cameras, Main Floor

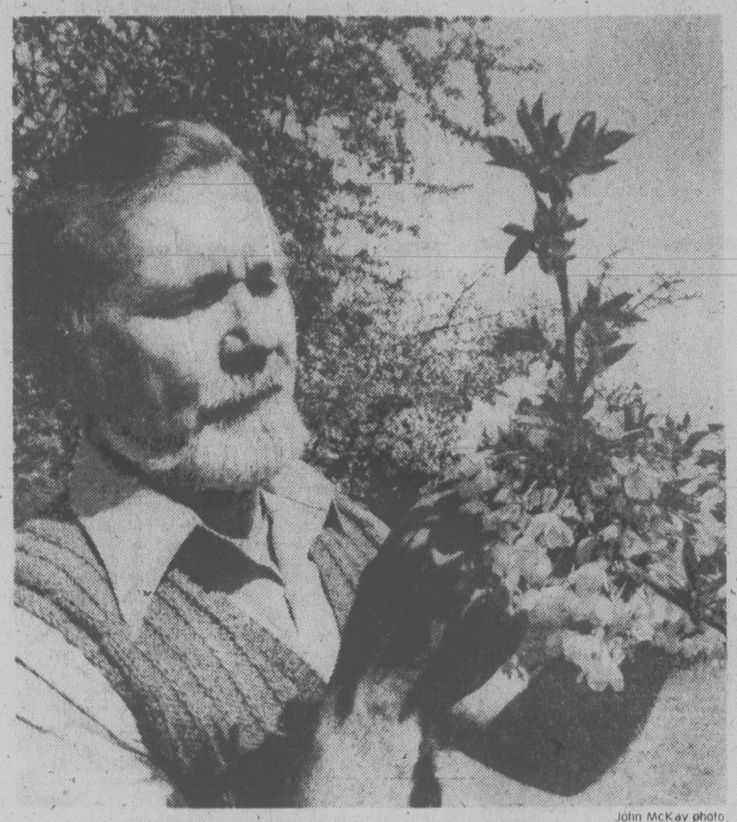
open tonight 'til 9 p.m.
LIVING IDEAS 78
Baycrest colour TV 3 year guarantee
That's just one good reason for you to buy a Baycrest 20" deluxe colour portable. Discover these others. Here's a compact set that's packed with the most up-to-date features and technology. Features such as a 20" negative black matrix slot mask picture tube, precision in-line gun, instant on, picture and sound factory pre-set, automatic fine tuning, one touch colour tuning, and earphone/recording jacks. All these and many more are good reasons for you to buy a Baycrest 20" deluxe colour portable TV.
$559
TV stand, optional extra 26.99
Prices in effect until Saturday, April 15
Home Entertainment, Fourth Floor


Friday is Seafood Night in the Bay's Nonsuch Buffet
STORE HOURS: MON. TUES. & SAT. 9:30-5:30. WED. THURS. & FRI. 9:30-9:00
TELEBUY 385-1311. ONE HOUR FREE CUSTOMER PARKING IN THE 3-LEVEL PARKADE.
Hudson's Bay Company

DISCOVER CFAX 1070 TODAY

SECOND FRONT PAGE

METRO TOYOTA
ESSO CAR CLINIC
TESTED USED CARS



John McKay photo

Sergei Condrashoff says his compounds are safe

Pesticides from Soap New Saanich Industry

By HUMPHRY DAVY
Times Staff

A Saanich man has started an industry that manufactures pesticides from soap.

And it's safe — there's no need to fear being poisoned if you accidentally spill some on your hands.

The venture of Sergei Condrashoff, a 46-year-old entomologist living on an Old West Saanich Road farm, is considered by Victoria federal forestry scientists a major step towards a reduction in poisonous chemicals for controlling garden, farm and forest pests.

"We plan to start a similar industry in the United States," Condrashoff said in an interview.

"Our first customer is a U.S. logging company which is concerned about the damage caused to the environment by chemical sprays."

His first soapy compound is for controlling aphids and mealy insects. The latter are mainly found on indoor plants.

"Tests conducted showed that it didn't kill bees unless severe doses were administered," he said.

"And there is no necessity to use concentrated doses."

The compound also did not kill useful insects, like the ladybug.

Condrashoff plans to develop other soap combinations to control pests like the carrot fly, root maggots and caterpillars.

Soaps for controlling pests have been known for some time but they have been over-shadowed by powerful chemicals first introduced in the early 1940s.

Some not only destroy insects, but birds and mammals.

First customer is an American logging firm worried about the damaging chemical sprays

And now many sprays are known to cause cancer and other malignant diseases in man.

Soaps are fatty acids and there are many varieties of such acids found in plants and animals. Each will act differently on insects.

Most household soaps today are only so in name. There are no pure soaps. They are either detergents or fatty acids combined with chemicals.

Condrashoff, well known as an inventor in the field of toys, worked as a scientist for 16 years at the Burnside Federal Forestry Research Station before going into private research in 1970.

"I became more and more interested in environmental problems arising from the use of hazardous chemicals," he said.

"People were also asking me for advice on the use of toxic sprays. This decided me to work on developing safe sprays for the home gardener."

He received the cooperation of the forest research station, he said.

"But they can only go so far. The job of developing sprays has to be undertaken by the private sector."

He said he also plans to combine soapy sprays with chemicals to deal with some species of insects difficult to control.

"But I will use chemicals which break down — not the kind that remain intact for years like DDT, and accumulate in the fatty tissues of animals and man."

Condrashoff carries on the development and research on sprays on his berry and cherry tree farm and calls his firm Safer Agro-Chem.

"We have just started and we still have to work out methods of marketing and distribution."

Egg Race Slow To Boil

The Great B.C. Egg Race goes Saturday despite the fact there are only three confirmed entries.

Organizers had received 250 inquiries from all parts of the province.

The race starts at 10 a.m. in the foyer of the Provincial Museum.

Despite the lack of entries, the race will be fun to watch, museum director Yorke Edwards said today.

"And we may still get a few entries before Saturday."

None of the confirmed entries is from Victoria. One is from Nanaimo and the others from the mainland.

Edwards said he is not surprised at the small number of entries.

"In Toronto, where the race originated, they had the same experience when the race was held for the first time in 1976," he said.

MINISTERS RIP GLAZIER
'An Incredible Gaffe'

By MARK HUME
Times Staff

Victoria council's finance committee chairman Ald. Murray Glazier took a broadside from three provincial cabinet ministers today for statements Wednesday that the government intended to renege on promises to pay full municipal taxes.

Finance Minister Evan Wolfe, Municipal Affairs Minister Hugh Curtis, and Recreation and Conservation Minister Sam Bawlf, all attacked Glazier for misreading the government's new Municipalities Aid Amendment Act.

Glazier had said the bill showed the government intended to put a ceiling on the amount of taxes it would pay to the municipality, thereby sheltering $90 million of its $140-million property holdings in Victoria.

But Wolfe said Glazier had completely misread the act and had based his statements on explanatory notes, not clauses in the bill itself.

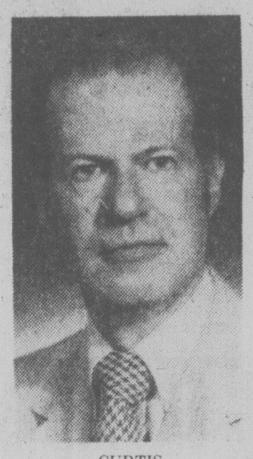
★

Sorry, Sorry

Ald. Murray Glazier, contacted after the three ministers had held their joint press conference, admitted he and senior staff at city hall had misread the bill.

"It's regrettable, but it happens in the first reading of legislation sometimes," he said.

"I believe my reaction to the act was incorrect and I regret that."



CURTIS
. . . 'Glazier just wants headline'

Wolfe said the note which says "the sums payable under subsection 1 shall not exceed 10 per cent of the sums levied for the preceding calander year," presented the former, not the new formula.

"This has been completely misinterpreted by Victoria," said Wolfe.

Curtis was harsher in his attack.

"It's an incredible gaffe — he didn't even read the bill," the minister said

"Ald. Glazier has been unwilling or unable to accept the government's statements (to pay full taxes) at face value. Apparently Ald. Glazier doesn't want the facts he just wants a headline. It's shameful on his part. One has to wonder at his motives."

He said last year at the Union of B.C. Municipalities convention he had promised that the province would begin paying full taxes to municipalities in 1978.

By introducing the Municipalities Aid Amendment Act on Monday, Curtis said he had kept that promise.

All three ministers stressed that the province intends to pay full taxes to Victoria and to all other B.C. municipalities.

Provincial holdings in Victoria total more than 100 acres. However, both municipal and provincial authorities have agreed that some of those properties such as the legislature, the Provincial Museum and other similar holdings should be exempt from taxation because of their service to the whole province.

Saanich Stalls, Trees Fall

While a proposed tree-cutting control bylaw remained stalled by arguments at Saanich municipal hall, one of the biggest commercial property owners in Saanich was cutting down several trees Wednesday on property at Royal Oak.

And Mayor Mel Couvelier, although angered by the situation, conceded that the municipality is powerless to act against Royal Oak Inn owner Joseph Isherwood.

"I guess he's just stripping the land. There's nothing we can do to stop him," Couvelier said.

He did say, however, that if any of the trees being felled were found to be on municipal property, Saanich would sue the company.

But Isherwood today denied that any of the trees in question were on publicly-owned land.

He also rejected the mayor's comment that healthy trees are being cut while diseased and scrub trees remain.

He claimed the main stand of timber on land adjacent to Beaver Lake Park has been left intact, and there has been only selective cutting on the Royal Oak Inn land which is within the Agricultural Land Reserve.

Some of the trees would have been blown down anyway, because an adjoining owner's tree clearing had left them exposed, and others were "in the way" of planned recreational facilities, Isherwood said.

Municipal officials sent to investigate Wednesday, following complaints from neighboring residents, later reported that about 80 good-sized trees would be removed.

But Isherwood said he didn't know the total.

He also denied a suggestion that the tree felling was prompted by a fit of pique, after Saanich council last month turned down plans for a major housing development on the Isherwood property.

The proposed tree cutting bylaw, designed mainly to curb wholesale tree removal by developers, is now in its 12th draft and earlier this week was still being criticized by some council members, citizens and community groups.

It has been referred to the newly-appointed environmental advisory committee.

McEvay Knocks Blair



MCEVAY
. . . 'no rubber-stamping'

Greater Victoria Intermunicipal Committee chairman J.W. McEvay today criticized Ald. Colin Blair of Esquimalt for walking out of Tuesday's meeting on awarding of grants.

Blair stalked out without voting and without finding out how much research had been done by the vetting committee.

McEvay, also an Esquimalt alderman, said Blair was wrong to run to the media, protesting the ease with which grants were approved, without finding out how much research had actually been done.

"Had he stayed for the meeting he would have had an opportunity to fully discuss with the other elected officials and the chairman of the vetting committee (Harold Moist) each application, the financial status of the organizations applying, other sources of funding available and their contributions to the community," McEvay said.

He said elected officials are responsible for making final decisions and Moist's committee members had been chosen because of their expertise.

Serving with Moist were architect John Di Castri, Stuart Drummond, executive director of the United Way; Dr. Brian Wharf, head of social work at the University of Victoria, and Derrick Thompson, executive director of the G.R. Pearkes Clinic for the Handicapped.

Moist's committee had recommended that 12 of the 46 requests for grants be refused, McEvay said, and the intermunicipal committee had refused an additional five.

"We didn't rubber stamp what those people had done," he added.

"To opt out of one's responsibility of attending a meeting, taking part in debate and decision-making, does not give one the right to criticize," he said.

ASK THE TIMES

Q. How many species of insects are there? D.B.

A. No one knows the exact number, but it is generally accepted there are about one million.

'Follow That Oil Track'

A truck driver drove 17 blocks Tuesday afternoon dripping fuel oil on city streets.

Victoria fire department said the Gulf Oil truck was at Belmont and Ryan when the delivery hose apparently got caught on something, unwound as the truck pulled away and finally broke off the tank connection.

A fire department vehicle responding to a neighbor's call followed the oily track and caught up to the truck in the 1500-block Bank, but not before more oil was spilled.

The unsuspecting driver had stopped the truck to make a delivery and started the pump before walking to the rear of the vehicle to pull out the hose and nozzle.

Without a hose, oil was gushing directly on to the street.

Firemen used up their supply of sand carried for such purposes and called in public works men to mop up the balance of several gallons.

LOCAL SHIP MOVEMENTS

DEPARTMENT OF TRANSPORT

Vancouver and Rider in port, Quadra on Station Papa, Camsell in Bamfield patrol area, Douglas in Gulf Islands patrol area, Racer in Johnstone Strait patrol area, Ready in Sand Heads patrol area.

OFFICIAL DOWNPLAYS SQUEEZE PLAY
Extra Campsites at Long Beach

Parks Canada has prepared a contingency plan to provide 500 temporary campsites if the federal government delays or decides against buying a much-needed privately-owned campground adjacent to Pacific Rim National Park at Long Beach, superintendent Frank Camp said Wednesday.

"We will look after the visitors," he said. "We have the space to accommodate camping vehicles."

Bert Braiden, Calgary developer and owner of the 217-acre, 400-site campground, wants the federal government to buy him out, and has indicated he won't open the camp this year. His asking price is said to be $3.5 million.

It had been feared closure of Braiden's campground would leave the area without enough campsites to handle visitors this summer.

Pacific Rim Park has a campground overlooking the beach at Green Point with room for only 91 vehicles, plus a walk-in beach tenting area with about 50 sites.

But superintendent Camp said Braiden hasn't got Parks Canada in a squeeze, as some people seem to think.

If Braiden's campground is closed this summer, the day-use areas in the park will be opened to campers, he said, providing 500 sites.



CAMP
. . . contingency plan

Major day-use area are at Combers Beach, Wickaninnish Inn, and an area about 1½ miles west of the Green Point campsite. There are other fairly large parking areas scattered in the park.

Camp said the day-use areas would be provided with some essential services, but not as many as those in the permanent campground at Green Point.

If the government doesn't buy the Braiden campground and it doesn't open, Parks Canada would have to consider establishing additional permanent campsites in the park, he said.

The Braiden campground borders the west end of the park, six kilometres south of Tofino.

Parks Canada encouraged the development of the private campground because its policy is to leave camping facilities at Long Beach to private enterprise.

It inherited the Green Point campground from the provincial parks branch.

Federal officials are lukewarm to taking over the Braiden property because it doesn't come up to federal standards.

Its main asset is its location. It runs along an attractive beach, joining up with Cox's beach, a favorite surfing area.

203 Give Their Blood

Blood donors totalled 203 at the Red Cross clinic at Spectrum School on Wednesday.

Since the start of the week, a total of 528 pints of blood have been donated at clinics at three secondary schools — Reynolds, Dunsmuir and Spectrum.

Today the clinic is being held at Oak Bay Secondary and on Friday at Mount Douglas.

Not So Fast, Says Campbell

Capital Regional District chairman Jim Campbell said Wednesday his grants committee chairman Ald. Shirley Dowell was premature in indicating the CRD had agreed to provide $2 million towards the construction of a new civic centre in Victoria.

Campbell said that although the CRD has discussed the possibility of raising $2 million through a quarter-mill levy in the region, no decisions have been made.

"We determined that if you're looking at requirments for financing, it (the region) has the capability, but it was a hypothetical discussion . . . it wasn't intended as a commitment," said Campbell.

He added, however, that the CRD members had been receptive to the idea and were much in favor of the objectives of Dowell and Victoria Ald. Ron McKenzie.

"But we hope to do this in a very orderly way," he said.

Dowell and McKenzie, head of city council's cultural development committee, are jointly working on a feasibility study for a multi-purpose civic centre to be built adjacent to the old Crystal Gardens.

The aldermen said Monday that West Coast Credit Union has agreed to lend $5 million or more to finance the centre, and Dowell said the CRD would be willing to underwrite the loan with $2 million raised by a levy.

Cougars Stumble After Great Start

By ERNIE FEDORUK
Times Staff

NEW WESTMINSTER — New Westminster Bruins are supposed to have goaltending problems, but Victoria Cougars appear almost reluctant to exploit that so-called weakness.

Cougars managed only 25 direct shots on goal Wednesday as New Westminster, striking for four unanswered goals in the second period, defeated Victoria 7-4 to deadlock the Western Canada Hockey League playoff series.

Now 1-1, the teams return to Victoria's Memorial Arena Friday for the third game in the best-of-seven Western Division final.

Wednesday's shooting performance was somewhat similar to Tuesday's game in Victoria, which the Cougars won, 4-3. In that one, the Cougars managed only 36 shots — again being territorially outplayed as the Bruins have had to rely on rookies to handle their goaltending chores.

With their two regulars Carey Walker and Richard Martens both injured, the Bruins are using Tom Semenchuk and Mike Schlader. Martens started Wednesday and was touched for two quick goals in the first two minutes and 31 seconds of play before it became obvious his back wouldn't allow him to play.

Semenchuk, who went all the way Tuesday, was quickly hustled into action.

The replacement goaltenders have not really been overworked because Victoria's offense has not been sharp.

"The defence plays well when the offense plays well," said Victoria coach Jack Shupe. "When you cut out the offensive part of the game you're coasting. And when you're trying to coast, you'll never get to the puck, make checks or do anything."

Victoria led 3-1 after the first period, then stumbled badly in the second when New Westminster outshot the Cougars, 21-5. That was a disasterous stretch for Victoria.

The Cougars did play well in the first period and for a time in the final 10 minutes of the game.

The letdown in the middle minutes upset Shupe.

"Even in the last 10 minutes we had a chance," he said. (Curt) Fraser, (Sid) Giroux and (Bill) Jobson all had glorious opportunities to score and possibly force overtime."

Bob Janz, George Fritz, Jobson and Mike Shields scored Victoria's goals while Bill Hobbins, Dave Orleski, Terry Kirkham, Kent Reardon Stan Smyl and John Paul Kelly, with two, scored for New Westminster.

Meanwhile, Billings Bighorns and Flin Flon Bombers took 2-0 leads in their best-of-seven divisional finals.

Bighorns defeated Medicine Hat Tigers 8-6 in a game in Medicine Hat and Flin Flon Bombers defeated Regina Pats 11-9 in a home game.

Third-period goals by Pat Conacher, Don Nachbaur and Blake Sullivan gave Billings a 7-4 lead but Medicine Hat came back with goals from Peter Steblyk and Rod Van Slyke.

Billings clinched the game on a goal by Cal Roadhouse with nine seconds left to play when he scored into an empty net.

Flin Flon scored two late goals to edge Pats. Gregg Tebbutt scored three goals to lead Bombers while three-goal efforts were turned in by Dirk Graham and Paul Hogan for Regina.

STEVE CAUTHEN:

I do my best and ride every horse the same way - to win

By BILL WALKER
Times Staff

VANCOUVER — "I think I am as good at what I am doing as anyone else."

And there are obviously many horse racing fans who would say "amen" to that.

The author was Steve Cauthen, the teen-age phenom of the horse racing world, who was the guest celebrity Monday on opening night of the 108-day thoroughbred season at Exhibition Park.

And although Stevie Wonder didn't win all five races in which he was entered, he did save his best for the last — a five-length victory on the five-year-old mare Vita Gal in the 10th race. Before then he had two seconds, a third and a fourth. And he drew a record first-night crowd of 11,890 that probably would have bet more than a $1 million if it hadn't been such a miserable evening.

It was the magic of Cauthen's name and a tribute to the youngster, who last year rode horses that won more than $6 million in purse monies, that got many of them there. But somewhere along the line something went wrong and he didn't sign autographs as advertised.

The Cauthen story is warm, forthright and totally uncomplicated; and better than any script writer's dream.

The kid is from Kentucky. His father is a blacksmith. His mother is a trainer. He was brought up in racing. He practiced riding a bale of hay, where he developed his whipping technique, before he went to school in the morning.

His first winning race is also out of a dream world. It was in Kentucky, at River Downs. The date was May 17, 1976. His mother owned the horse. His uncle trained it; and wouldn't you know — it came from last place, and it was a grey.

Since then Cauthen has become the most publicized young rider of any time.

He burst upon the national scene in the toughest jockey colony of them all, New York; he started winning and he hasn't stopped.

Three times he rode six winners in one afternoon at Aqueduct, and that had never been done before. He had 23 uinners in one week, and that was a record. He rode over 500 winners and was named Sportsman of the Year in 1977 and was the first racing personality to be so honored.

He is neither shy, nor boastful. He is youthful in appearance, yet mature in his composure. He is completely at ease before the media and answers each question candidly; and, if he doesn't agree with a quotation upon which a question is founded, he'll correct the questioner to the extent: "I can't believe that."

He is well versed in his own celebrity, and "please" is his polite, and perhaps disarming query, if he doesn't hear the question or understand it fully.

Certainly his career has been touched by luck, but also by genius.

Because he has done just about everything asked of him and he hasn't yet reached his 18th birthday. That will come just before he tries to do what he wants to do most — win the Kentucky Derby. What else does a Kentucky kid think of?

His birthday is May 1 and the derby is May 6.

And he figures he's got a chance, a great chance. All being well, his ride will be on Affirmed, the Santa Anita Derby winner and pre-Kentucky Derby choice. And this Saturday at Hollywood Park in Los Angeles, Cauthen will ride Affirmed in the Hollywood Derby for a purse of $200,000. To him, Affirmed is the best horse he's ridden because "he's a three-year-old and a three-year-old is something you can feel improving all the time.

"I ride every horse the same," said Cauthen, " whether it's in a $100,000 race, or an $8,000 claimer — to win." At Ex Park his win came on a $3,200 claimer.

Cauthen is 5' 2" and, if he's grown taller from last year, he hasn't noticed it. But he has put on weight — all four pounds of it. He weighs 97 pounds "and, if I do have a weight problem in the future, there's nothing I can do about it, is there?"

On his dry spell in Santa Anita when it was hard to come by a winner, "I was riding bad horses," he said.

Fans, to Cauthen, are the same every track over. "They give you a bad time when you lose, because as gamblers and horse players they don't like to lose.

"I have critics," he said, "partiularly in California." Then he explained that there was quite a rivalry between New York, where he gained his reputation, and California. So he doesn't mind. There is only one critic he listens to. That's his father.

The veteran jockeys against whom he competes don't go out of their way to offer him advice, he also revealed. "But I learn from them."

Mistakes? "I have made them. I try not to make too many."

Pressure? "It's easier on me this year than in my first. I am able to relax a lot more. Now I know what to expect."

Stewards? "The stewards in New York are stricter than those in California. Yes, I think the racing is rougher in California."

Cauthen gets a lot of fan mail and even marriage proposals, but so far he's not interested. "I haven't the time."

His schooling is a matter of time too — when he can find it — "two hours today, 45 minutes tomorrow, an hour in the morning — I am taking a correspondence course and I hope to graduate from high school in June."

Time off he has little of. "Except after my spill, when I was off a month, maybe 10 days is my longest holiday," he said.

That "spill" may be the hallmark of his genius.

It was on May 23 last year he went down in a tangle at Belmont Park and suffered multiple injuries and broken bones.

It was before that on a national telecast tha former riding great Eddie Arcaro was asked about Cauthen.

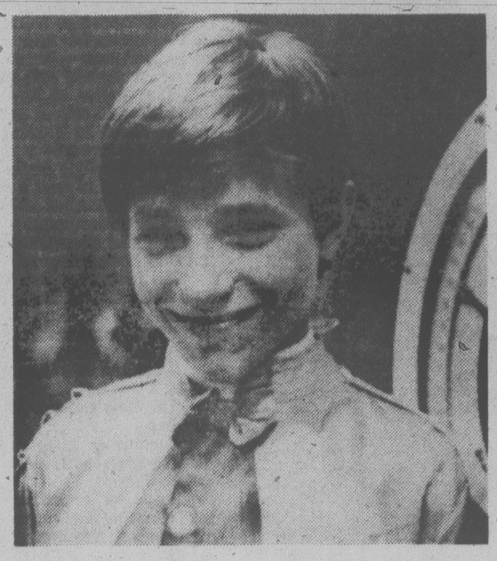
"Let's not put Steve Cauthen on a pedestal yet," Arcaro said. "The hazards of racing lie ahead. If you ride enough you are going to have spills. They can be serious and everyone reacts differently. Some jockeys can't take the physical shocks of injuries." In other words, school was out until it happened to Cauthen.

Well, it happened, and yet, just one month later, Cauthen was back in the saddle and won, on his first mount; and just as cool as if the spill had never had happened. And he's been winning more than a few ever since.

To straighten out a point. Cauthen also advised a questioner, "I never said I was the best.

"What I said was I do my best and hopefully I can become the best."

That he is now and with complete grace for one of his status and an unbelievable maturity for one of his years.



Steve Cauthen . . . turns 18 in May

Red Wings Confident

By The Canadian Press

Only three of the current New York Rangers—defenceman Ron Greschner, left winger Steve Vickers and centre Walt Tkaczuk—were with the team when they last made the National Hockey League playoffs in 1975.

Only one of the current Detroit Red Wings—left winger Nick Libett—was with the team when they last reached post-season competition in 1970.

And Colorado Rockies have never before in their four-year history been in the chase for the Stanley Cup.

Tonight, those three teams will give their home fans the first taste of playoff action in quite some time. But only the Red Wings will have a chance to clinch a series before friendly faces.

The Wings, NHL doormats last season and the league's Cinderella team this year, can clinch their opening-round series with a victory over Atlanta Flames at their Detroit home. The last Red Wings playoff game at the Olympia was when Chicago completed its quarter-final sweep of Detroit in 1970.

"We have to be confident, but not overconfident," said rookie Detroit centre Dale McCourt, who collected 33 goals in his first NHL regular season and scored 4:52 after the opening faceoff to start the Red Wings to a 4-0 lead in Tuesday night's 5-3 victory.

In the other best-of-three preliminary round series, Los Angeles Kings play their home game against Toronto tonight, needing a victory over the Maple Leafs to stay alive.

It took the Maple Leafs three games to eliminate the Kings in the 1975 preliminary round, the only other playoff meeting between the teams. A Toronto victory at Los Angeles tonight would complete a two-game sweep,since the Leafs won the opener, 7-3.

The Rangers lost 4-1 to the Sabres in the opener at Buffalo Tuesday night and need a victory at Madison Square Garden to draw even. The Rockies dropped a 3-2 overtime decision to Philadelphia Flyers and must win at McNichols Arena to force a third game Saturday.

The Rockies' two victories in 21 games against the Flyers have come at McNichols Arena. Colorado has lost all 11 games at the Spectrum in Philadephia.

Maple Leafs captain Darryl Sittler, who did not score but led his team's checking assault on the Kings, said he thinks Toronto can end the series in Los Angeles.

"I just don't think the Kings have the type of team to outmuscle us," Sittler said.

Kings goalie Rogie Vachon, shelled in Toronto, sees it differently.

"We've got pride," Vachon said.

ALL STAR WRESTLING
VICTORIA MEMORIAL ARENA
TONIGHT, 8:00 P.M.
4-MAN TAG TEAM
WILD DON WAYT & THE OUTLAW
vs.
IGOR VOLKOFF & SALVADOR MARTINO
Guy Mitchell vs. The Avenger
Sandor Novack vs. John Quinn
Bob Boucher vs. Jake Roberts
Mike Hammer vs. The General
Tickets on sale at ARENA BOX OFFICE
Ring $4. Res. 3.50. Rush $3
Under 12 $2.50
Rush sold at Door only.

Canuck Job Open For Disciplinarian

VANCOUVER (CP) — Vancouver Canucks are looking for their sixth coach in nine years today, and general manager Jake Milford says the new mentor will have to be a disciplinarian.

The National Hockey League club Wednesday fired coach Orland Kurtenbach and his assistant Arnie Brown after the Canucks finished with the fourth-worst record in the league and out of the playoffs for the second consecutive year.

"I felt we had the talent on the club to get 70 points," Milford said.

"Kurt was a nice guy and he wasn't the whole reason we didn't do well, but they just didn't get the job done. In professional sports, the coach is always the first to go.

"I don't think we were the best-conditioned club in the league either. Often I don't think we were ready to play back-to-back games."

The Canucks finished the season with 57 points, two points behind Colorado Rockies who wound up second in the weak Smythe Division.

Kurtenbach, 41, started with the Canucks as a player when the team came into the NHL in 1970. He was the club's captain for four years, then started his coaching career with Vancouver farm clubs in Seattle and Tulsa.

He was named the Central Hockey League's coach-of-the-year in 1975-76 while in Tulsa and was promoted to the Vancouver job on Dec. 22, 1976, when Phil Maloney was fired. Kurtenbach's record with the Canucks was 36-62-27.

He has another two years left on his present agreement with the club and might be used in another capacity, although Milford said he is free to negotiate with other NHL teams before the coaching portion of his contract ends May 31.

Brown, a 10-year NHL defenceman, was signed at the start of the 1977-78. He was expected to help groom the Canucks' young defence, but Vancouver's goals-against total increased to its second highest total ever.

Dragons Fall To Cowichan

DUNCAN — Cowichan Juniors tripped Dragons, a select high school team from England, 22-9 here Wednesday in an international exhibition rugby match.

The loss leaves the visitors with a 0-2 record on the Vancouver Island portion of their tour after compiling a 2-1 record on the Mainland.

Dragons now face Crimson Tide Juniors of the Vancouver Island Union at 5 p.m. Friday at Centennial Stadium.

JUNIOR SUMMARIES

VICTORIA 4, NEW WEST 7

First Period

1. Victoria, Jansch (Robertson, Heck) 2:11
2. Victoria, Fritz (Giroux) 2:31
3. New Westminster, Hobbins (Dobson, Robidoux) 5:28
4. Victoria, Jobson (Robertson, Robinson) 11:54

Penalties—Cochrane V 3:19, Robidoux NW 11:34, Fritz V 13:20 Heck V 15:36.

Second Period

5. New Westminster, Orleski (MacLeod, Slawson) 5:58
6. New Westminster, Kelly (Derkson, Young) 12:34
7. New Westminster, Kirkham (Ogrodnick, Irving) 15:54
8. New Westminster, Kelly (Smyl) 19:12

Penalties—Shields V 0:22, Slawson NW 7:35, Robinson V 8:58, Cochrane V 10:32, Heck V, Fistric NW 10:56, Derkson NW 17:41.

Third Period

9. New Westminster, Smyl 7:24
10. Victoria, Shields (Jobson, Robertson) 8:52
11. New Westminster, Reardon (Smyl, MacLeod) 18:35

Penalties—Slawson NW 4:36, MacLeod NW 14:11.

Shots on goal by

Victoria	9	5	11	—25
New Westminster	12	21	17	—50

Goal—Amiss, Victoria; Martens, Semenchuk, New Westminster.
Attendance—3,289

REGINA (9) — Dirk Graham 3, Paul Hogan 3, Larry Ell, Gerry Minor, Clark Bacala; FLIN FLON (11) — Greg Tebbutt 3, Glenn Hicks 2, Mario Botlik 2, Ray Markham, Brad Cox, Jordy Douglas, Mel Biluk. Attendance: 1,442.

BILLINGS (8)—Pat Conacher 2, Don Nachbaur 2, Blake Sullivan, Cal Roadhouse, Mike Toal, Dell Chapman; MEDICINE HAT (6)—Merlin Malinowski, Curt Broadhead, Peter Stebiyk, Rod Van Slyke, Lorne Osmond, Rick Simpson. Attendance—2,067.

HOCKEY TRAIL

American League
Springfield 2 Nova Scotia 0
(Springfield leads best-of-five quarter-final 1-0)

Central
Tulsa 4 Fort Worth 1
(Best-of-seven semi-final tied 2-2)

Quebec Major
Montreal 6 Cornwall 5
(Montreal wins eight-point semi-final 8-2)

Ontario Major
London 3 Hamilton 2
(London leads eight-point semi-final 5-3)

Allan Cup
Brantford 4 London 2
(Best-of-seven Eastern Canada semi-final tied 1-1)

Centennial Cup
Prince Albert 5 Kildonan 2
(Prince Albert leads best-of-seven Western Canada semi-final 2-0)

B.C. Junior
Nanaimo 6 Bellingham 2
(Nanaimo leads best-of-seven semi-final 1-0)

Moret Shocks Texas Mates

Roger Moret, who threatened to jump from Texas Rangers last week, stood trance-like like a statue for 45 minutes in the locker room at Arlington, Texas — holding a shower shoe in his extended hand—before Wednesday night's game with Detroit Tigers.

Teammates and reporters looked on in disbelief as the 28-year-old left-handed relief pitcher stood motionless, dressed only in his shorts and not uttering a word.

Concerned Ranger officials took Moret by ambulance to a local neuropsychiatric hospital after he was given five sedative injections.

"It is a definite catatonic state. You don't see them very often," said team physician Dr. B.J. Mykoskie.

Moret had pitched four excellent innings of relief Monday night to gain a save against New York Yankees.

After that game, Moret said he was happy with his position on the team. Last week, he said he was quitting the team because of an argument with several teammates.

The Rangers lost Wednesday night's game 3-2 to Detroit.

Meanwhile, it has been 13 years since Baltimore Orioles had a poorer start than the 0-5 record that has dropped them to the bottom of the American League's East Division.

Seattle Mariners haven't even been around for 13 months. But they are suffering a similar affliction: a five-game losing streak.

"This is a nightmare," said Orioles manager Earl Weaver after a three-run outside-the-park home run by Amos Otis and an inside-the-park shot by Darrell Porter carried Kansas City Royals to a 5-2 victory.

Seattle manager Darrell Johnson might have been thinking the same thing after watching a creditable pitching performance by Rich Honeycutt ruined by errors in a 4-3 loss to Oakland A's.

(Line scores are on page 15).

JUNIOR HOOP CAMP AT UVIC

A B.C. Amateur Basketball Association tryout camp for junior men and women will be held at the University of Victoria McKinnon gymnasium on Friday at 6 p.m. and on Saturday at 9:30 a.m.

The camp is open to players who will not reach their 20th birthday before Jan. 1, 1979, and who feel they are capable of playing for the national junior or provincial junior teams.

BRAVO COUGARS
NOW "BEAT THE BRUINS!"
FANS, KIDS, ADULTS HAVE FUN TOO.
ENTER THE PAINT THE POSTER, BANNER OR SIGN CONTEST. MAKE UP YOUR BANNER AND BRING IT TO FRIDAY'S GAME. WINNER TO RECEIVE COUGAR T-SHIRT AND OTHER PRIZES. POSTERS SUBJECT TO APPROVAL.
COUGARS
vs.
NEW WESTMINSTER
FRIDAY 8:00 P.M. Event No. 23
Tickets now on sale at the Arena and Hillside Mall 10:00 a.m.-5:00 p.m. daily.
Season-ticket holders have until 5:00 p.m. Friday to pick up their regular seat allocations. Thank you.

MINNESOTA WILL BUILD TEAM AROUND RAUTINS

TORONTO (CP) — Leo Rautins, one of the most sought after high school basketball players ever developed in Canada, Wednesday signed a $4,700 scholarship offer from the University of Minnesota.

The talented 18-year-old St. Michael's College star, wooed by some 60 U.S. universities, will join the Gophers next season. Head coach Jim Dutcher has indicated he will build his club over the next four years around the Toronto player.

Rautins said he selected Minnesota's offer after spending several hours Tuesday with the Gophers' assitant coach, Terry Kunze.

The six-foot-seven guard on Canada's national team said two weeks ago he had narrowed his choice of scholarship offers down to three schools—Minnesota, Marquette and Syracuse. Minnesota finished second in the Big 10 Conference this year.

"I feel like a big weight—a 1,000 pounder—has been lifted off my shoulders," said Rautins, a Grade 12 student at St. Michael's. "I spent a few hours with him (Kunze). He didn't say anything different. I just made up my mind to sign."

"We're really pleased. He's a great kid," Kunze said. "He's going to be a great Gopher for the next four years."

"He's an awfully good player," Dutcher said in a telephone interview from Minneapolis. "It's rare that you see a player of his size handle and pass the ball so well. He's also an excellent shooter."

SPORTS MENU

TONIGHT

WRESTLING
8 p.m. — Professional card, Memorial Arena.

FRIDAY

HOCKEY
8 p.m. — Western Canada League, third game in Western Division final, Victoria Cougars vs. New Westminster Bruins, Memorial Arena.

RUGBY
5 p.m. — International exhibition, Crimson Tide Juniors vs. Dragons (touring English high school team), Centennial Stadium.

SATURDAY

GYMNASTICS
9 a.m. — Inaugural Island invitational junior high school girls' meet, Lansdowne Junior High School.

RUGBY
2:30 p.m. — Island Union, first division playoff semi-finals, James Bay Athletic Association vs. UVic Vikings, Macdonald Park; Oak Bay Wanderers vs. Cowichan, Windsor Park.
1 p.m. — Island Union, second division playoff semi-finals, James Bay Athletic Association vs. Agrarians, Macdonald Park; Oak Bay Wanderers vs. UVic Norsemen, Windsor Park.

SOCCER
2:15 p.m. — Island League, Jackson Cup semi-final match, Castaways (II) vs. Cosmopolitan Royals (I), Royal Athletic Park.

ENTERTAINMENT?
YOU BET!
HEAD FOR THE ACTION!
Pick your favourites and watch them race for the finish line. Where else can you have fun and maybe be a winner too? Parade to the Post 6:15 P.M. Mondays, Wednesdays and Fridays, 1:15 P.M. Saturdays and holidays, rain or shine. For more information and reservations, phone (604) 254-1631.
For Bus Information phone Vancouver Island Coach Lines, 385-4411
The TRACK Exhibition Park
B.C. JOCKEY CLUB



Wilke Bounces Back; Will Captain Canada



RUGBY
max low

You can't keep a good man down.

Isn't that how the old saying goes? But when you're talking about rugby and Ken Wilke, "good" is very much an understatement of the facts. He is, in fact, if not the best, at least one of the best back row forwards in Canada.

Wilke was down, all right. Less than a year ago he suffered injuries that might have kept most of us ordinary guys from walking — let alone playing rugby. When the tendons in his lower right leg were severed, many believed Ken Wilke wouldn't play again.

Not only is he playing again this season for his club — James Bay Athletic Association — but Ken is also back in the representative lineup for the Island's Crimson Tide and for British Columbia, and he has just capped a fine recovery year by being named to captain Canada against the United States.

"I'm just really glad I can still play," Wilke says shrugging off his remarkable comeback. "I had a bit of trouble with my foot at first, but everything still works," he adds with a grin, "and a good way to make sure every part of your body does work is to play rugby."

When Wilke leads his country into the annual Test match against the States in Baltimore on May 28, it will be his third time up as national captain. He led Canada against Wales in 1973 and against the British glamor club, Barbarians, in 1976. He was so impressive in that last match the visitors made him an honorary Barbarian. He has also been a member of touring teams three times to Britain and once to South America.

Born in Grande Prairie, Alberta, Ken Wilke started his rugby career in Grade 12 at St. Michael's University School in 1965.

His entrance into club rugby was strange to say the least.

"I went out to what I thought was a Castaways practice night and it turned out to be Oak Bay," Ken says with a laugh. "So I played for the Wanderers for a while and later for Castaways and for the UVic Vikings."

Then two years ago Wilke did something for which he's often been criticized: he joined the already strong James Bay organization.

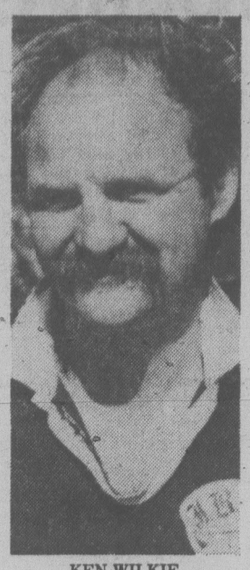
"I did that because they were playing the serious type of rugby that I needed to play to improve," he explains. "I went there because everybody trains hard, they all have common goals and they're really a great group of people — besides that, they asked me!"

While at UVic, Wilke was an education student but decided, after a short trial, teaching just wasn't for him. He works for the city at the moment but hopes to get into the real estate business and, in fact, is sitting his exams this week.

And what makes Ken Wilke such a great back row forward and the choice for Canadian captain?

"There's probably no one in the country who's better at understanding the game, and capable of making the decisions that have to be made," explains Canada's former coaching co-ordinator Don Burgess.

"Like most of the James Bay players, Wilke's got built-in aggression and he also has a bird-dog nose for the ball. Well, when you've got a player like that, you've got a jewel in the game."



KEN WILKIE
. . . remarkable recovery

And how long will the jewel keep shining?

Well, he's six foot two and at 30 is a fit 195 pounds and can't see any end in sight. He doesn't even have a favorite performance on the field he likes to remember.

"I remember all the games because I like playing rugby so much," he says with a smile.

"If I live to be 70, I guess I'll play for the Over 70s . . .

Sonics Exploit Jabbar's Trouble

Gus Williams scored 23 points and Seattle SuperSonics took advantage of Kareem Abdul-Jabbar's foul trouble to pull away in the fourth period for a 102-90 victory over Los Angeles Lakers in the first game of their best-of-three National Basketball Association playoff series Wednesday night at Seattle.

Abdul-Jabbar, who finished with a game-high 26 points, went to the bench with 11:30 left in the game after being whistled for his fifth personal foul with Seattle ahead 73-68.

When Abdul-Jabbar returned five minutes later, the Lakers were down 83-74. Sonics rookie forward Jack Sikma, who scored 13 points, hit a basket to give Seattle its biggest lead of the night, 87-76, with 5:42 left.

Marvin Webster and Fred Brown added 19 points apiece for the Sonics.

Elsewhere, the New York Knicks demonstrated that home-court advantage doesn't mean a thing if the visiting team is hitting 61 percent of its shots.

That's the formula the Knicks used to beat Cleveland Cavaliers 132-114 at Richfield, Ohio, in the opener of their first-round series.

"That was a great ball game, one of the best this team has played all season long," said coach Willis Reed after enjoying his team's explosive offensive display that featured 41 points by centre Bob McAdoo and 16 apiece by Earl Monroe and Spencer Haywood.

"When the shots fall," added Reed, "a lot of things work."

In another series opener, Washington Bullets shot down Atlanta Hawks 103-94.

Beautiful Broom Hill GOLF and COUNTRY CLUB
Sooke, B.C.



GREEN FEES: Weekdays $4
Saturday and Sundays, Holidays $5
ONLY $100 Entrance Fee to Join. Yearly Dues $90
Club House Facilities
— Delicious Meals —
2197 Otter Pt. Road
Sooke, B.C.
23 miles from Victoria
642-5454
4-12



"No thank you. My husband's a reformed wino!"

BASEBALL SCORES

AMERICAN LEAGUE

New York 002 100 000— 3 5 2
Milwaukee 100 002 20x— 5 7 0
Holtzman, Gossage 0-2 (6) and Munson; Haas 2-0 and Martinez. HRs: NY—Spencer (1), Nettles (1); Mil—Bando (1), Hisle (3).

Boston 110 003 001— 6 11 1
Cleveland 000 000 111— 3 13 1
Torrez 1-0, Burgmeier (9), Drago (9) and Fisk; Garland 1-1, Waits (6) and Pruitt. HRs: Bos—Rice (2), Lynn (1); Cle—Thornton (3).

Toronto 200 000 020— 4 9 1
Chicago 100 130 00x— 5 7 0
Lemanczyk 0-2 and Ashby; Stone 1-0, LaGrow (8) and Nordhagen. HRs: Chi—Orta 2 (3), Nordhagen (1), Garr (2).

Detroit 010 100 010— 3 11 0
Texas 200 000 000— 2 6 0
Fidrych 2-0 and Parrish; Matlack 1-1, Barker (8) and Sundberg. HR: Tex—Oliver (1); Det—Parrish (1).

Baltimore 010 000 001— 2 7 1
Kansas City 000 005 00x— 5 7 2
Flanagan 0-2, T.Martinez (6) and Skaggs; Leonard 1-1, Mingori (9) and Porter. HR: Bal—Murray (2); KC—Otis (1), Porter (1).

Seattle 000 000 210— 3 8 3
Oakland 000 000 301— 4 9 0
Honeycutt, Romo (7), Rawley 0-1 (8) and Stinson; Langford, Lacey (7), Heaverlo 1-0 (8) and Essian. HR: Oak—Newman (1).

Minnesota 100 010 201— 5 14 1
California 801 000 00x— 9 8 0
Redfern 0-1, Serum (1), D.Johnson (4) and Wynegar, Borgmann (8); Tanana 2-0, D.Miller, (7), LaRoche (9) and Humphrey. HRs: Min—Ford (1), Carew (1); Cal—Miller (1).

NATIONAL LEAGUE

Chicago 010 011 010— 4 9 0
New York 200 000 000— 2 5 2
Burris 1-0 and Rader; Espinosa 0-1, Myrick (8), Cornejo (9) and Stearns.

San Fran 020 001 000— 3 5 2
Cincinnati 210 032 13x—12 20 0
Blue 0-1, McGlothlen (6), Curtis (7) and Sadek; Bonham 2-0 and Bench. HR: SF—Whitfield (2).

Montreal 000 223 000— 8 11 2
Phila 000 120 202— 7 13 0
Rogers 1-1, Bahnsen (6), Knowles (9), Atkinson (9) and Carter; Lonborg 0-1, Brusstar (6), Reed (7), Garber (9) and Boone. HRs: Mtl—Carter (2), Speier (1).

Pittsburgh 001 000 000— 1 4 2
St. Louis 010 101 20x— 5 10 2
Candelaria 1-1, Tekulve (8), and Ott; R. Forsch 2-0 and Simmons.

Los Angeles 210 030 400—10 14 0
Houston 003 520 001—11 15 0
Sutton, Hough (3), Garman (5), Castillo (0-1) (7) and Grote; J. Niekro, Pentz (5), K.Forsch (7), Sambito (1-0) (8) and Ferguson. HRs: LA—Monday (2); Hou—Cabell (1), Howe (1).

San Diego at Atlanta, ppd., rain.

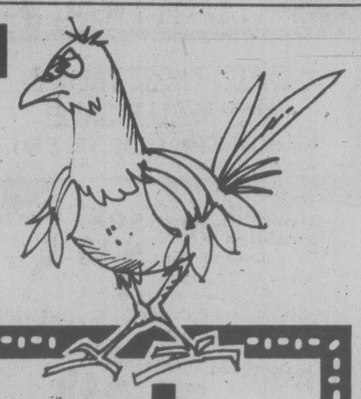
CHANCE FOR CONTEH

LONDON (AP) — John Conteh of Britain will attempt to win back his world light-heavyweight boxing title in Belgrade on June 17 when he meets champion Mate Parlov of Yugloslavia.

'The Professionals'
SKATEBOARDS
Plus
Boards by
• Logan • Santa Cruz
• Alva • Glass Flex
• Kasper
Trucks by
• Tracker • ACS
• Lazer • Energy
Wheels by
• OJ's • Kryptonics
• Omni Comp • Power Flex
• UFO • Bones
• Road Rider
10% OFF ALL SKATEBOARDS
and skateboard parts when you present this ad. (offer expires April 30/78)
4-13
RUSS HAY BICYCLE SHOP
2542 Government St.
384-4722

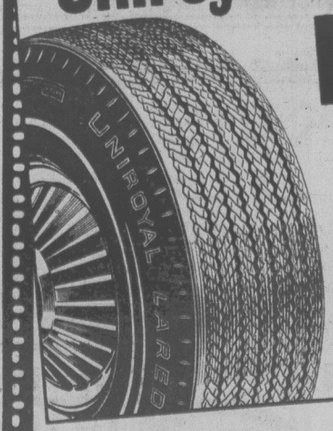
OUR 1978 LINES OF BIKES HAVE ARRIVED
• RALEIGH • NORCO • BRC
TRADES ACCEPTED
1 Year Warranty
REPAIR SERVICE
FULL LINE OF PARTS and ACCESSORIES
• Bower Footwear
• Camping Gear
• Fishing Tackle
• General Sporting Goods
Brentwood Bay SPORTING GOODS
7105 West Saanich Rd. 652-5614

Pigeon-toed wheels corrected here



Wheel Alignment
Professional steering correction improves car handling and prolongs tire life.
$9.95 MOST DOMESTIC & IMPORT CARS
Offer expires Saturday, April 29th
Includes:
✓ Adjust caster, camber and toe-in settings
✓ Centre car steering wheel
✓ Check steering components
✓ Check shocks, tires and pressure

... and while you're at it install
Uniroyal 4-ply Nylon Laredo®



$32.95 INSTALLED
Size F78x14 narrow white
Here's Uniroyal's lowest price tag on tire safety, comfort and value. The Laredo 4-ply nylon fits most GMs, Fords, Chryslers, A MCs and many imports.
OK TIRE STORE
3030 NANAIMO ST. 386-3156
® Uniroyal Registered trademark
UNIROYAL TIRES
... your Uniroyal Centre at
Just say charge it
4-13

mills Paint ESTABLISHED IN 1930
PAINT UP FOR SPRING
SALE PRICES IN EFFECT 'TIL APRIL 15th
SPECTACULAR Spring Savings



MILLS LATEX WOOD STAIN
14 colors
Reg. $11.95 gal.
$8.95 gallon

FARGO LATEX FENCE PAINT
4 colors
Red, green, brown, white
Reg. $7.95 gal.
$6.95 gallon

MILLS 100% PURE LINSEED OIL SHINGLE STAIN
4 colors
Brown, red, black, green
Reg. $9.95 gal.
$7.95 gallon

FARGO FENCE STAIN
3 colors
Brown, green and red
Reg. $6.95
$5.95 gallon

3172 DOUGLAS STREET
Across from Mayfair
385-8794
Daily 9:00 to 5:30
CHARGEX
master charge
4-7

Liverpool Gains European Cup Final

By Reuter

Defending titleholder Liverpool qualified Wednesday to meet Belgian champion Bruges in the final of the European Cup soccer series in London on May 10.

Liverpool, playing at home, earned the right to defend its crown in its own country by beating Borussia Moenchengladbach of West Germany 3-0 in the second leg of their semi-final match.

Goals by Ray Kennedy and Kenny Dalglish wiped out Liverpool's 2-1 away setback. Then shortly after halftime Jimmy Case made the aggregate 4-2. Borussia lost 3-1 to Liverpool in the final last year.

In Belgium, Juventus could not cling to the 1-0 lead over Bruges the Italian club brought from Turin in the first match, losing 2-0 in the second leg.

Bastijns' goal made it 1-1 over all and, in extra time, team-mate Vandereycken scored the goal which knocked out the elite Italian squad which includes the core of the national team.

Belgium had a second triumph in Anderlechts 2-0 win over Twente Enschede of the Netherlands. That moved Anderlecht to the final of the Cup Winners' Cup for the third year in a row.

Goals by two Dutch 1974 World Cup stars, celebrating their nomination Tuesday to their country's 1978 World Cup team, torpedoed their compatriots.

Arie Haan scored on the half hour and Rob Rensebrink, from the penalty spot, made it 2-0 after the break.

Dutch disappointment at the fate of Twente was cushioned by the success of their unbeaten league champion, PSV Eindhoven, in qualifying for the UEFA Cup final.

★ ★ ★

CUP WINNERS' CUP
Semi-Finals, Second Leg
Anderlecht, Belgium 2 Twente Enschede, Holland 0
(Anderlecht wins 3-0 on aggregate)
Austria Wien 2 Dynamo Moscow, Soviet Union 1
(Aggregate score 3-3; Austria wins on penalties)

EUROPEAN CUP
Semi-Finals, Second Leg
Liverpool, England 3 Borussia Moenchengladbach, West Germany 0
(Liverpool wins 4-2 on aggregate)
FC Bruges, Belgium 2 Juventus, Italy 0
(Bruges wins 2-1 on aggregate)

UEFA CUP
Semi-Finals, Second Leg
Barcelona, Spain 3 PSV Eindhoven, Holland 1
(Eindhoven wins 4-3 on aggregate)
Bastia, France 1 Grasshoppers Zurich, Switzerland 0
(Aggregate score 3-3; Bastia wins on away goal rule)

EXHIBITION
Poland 3 Ireland 0

ENGLISH LEAGUE
Division I
Leeds 2 Derby 0
West Brom 2 Newcastle 0
Division II
Stoke 2 Millwall 1
Division III
Chester 3 Oxford 1
Division IV
Reading 0 Brentford 0

SCOTTISH LEAGUE
Scottish Cup, Semi-Final
Aberdeen 4 Partick 2
(Aberdeen plays Rangers in final)
Premier Division
Dundee U 1 Clydebank 0
Hibernian 1 Celtic 1
Rangers 1 Ayr 1
Division 1
Dumbarton 2 Dundee 1
Morton 5 Fife 0
St. Johnstone 0 Hearts 2
Division II
Brechin 3 Falkirk 1
Cowdenbeath 2 Berwick 1
E. Stirling 2 Dunfermline 2
Meadowbank 2 Stranraer 1
Raith 2 Albion 0

Polish Star Joins Sting

CHICAGO (AP) — Chicago Sting of the North American Soccer League have signed Robert Gadocha, a world class player from the Polish national team, to a two-year contract.

Gadocha, 32, led the Polish national team to third place in the 1974 World Cup. The former Polish team captain was voted that year as the best left winger in the world.

Major Hockey Mark to Tardif

HARTFORD, Conn. (CP) — Left winger Marc Tardif of Quebec Nordiques led the World Hockey Association in goals and total points to win his second Hunter Trophy in three years, the league announced Wednesday.

Tardif's point total of 154 (65 goals, 89 assists) set a major league regular-season point record, surpassing Phil Esposito's total of 152 established in 1970-71 with Boston Bruins of the National Hockey League.

It is the third consecutive year that a member of the Nordiques has won the Hunter Trophy. Right winger Real Cloutier won the trophy last year and finished second this season with 129 points.

New England's goaltending tandem of Al Smith and Louie Levasseur were the stingiest netminders in the league to win the Ben Hatskin Trophy.

Smith led the individual goaltending with a 3.22 goals-against average. Levasseur and Winnipeg's Joe Daley and Gary Bromley finished with matching 3.30 averages.

Marking the first time in league history that the season average has been more than 8,000, the 1977-78 attendance for each game increased 6.1 per cent over 1976-77. A total of 2,860,211 attended WHA games during the 1977-78 season for an average of 8,267. Edmonton Oilers led the list, drawing 10,235 a game.

The playoffs begin Friday night with Birmingham Bulls visiting the Jets and the Oilers playing the Whalers in Springfield, opening best-of-seven quarter-final rounds.

The Nordiques open their series ithe two teams with the lowest regular-season standing will meet in a best-of-seven semi-final, while the survivor with the highest regular-season standing will go directly to the final.

SCORING LEADERS

	G	A	Pts.	Pim.
Tardif, Que	65	89	154	50
Cloutier, Que	56	73	129	19
U. Nilsson, Wpg	37	89	126	87
Hedberg, Wpg	63	59	122	60
Hull, Wpg	46	71	117	23
Lacroix, Hou	37	77	113	57
Florek, Cin	59	50	109	54
K. Nilsson, Wpg	42	65	107	8
G. Howe, NE	34	62	96	85
Mark Howe, NE	30	61	91	32
Chipperfield, Edm	33	52	85	48
Leduc, Ind	37	46	83	82
St. Sauveur, Ind	36	42	78	24
S. Bernier, Que	26	52	78	48
Linseman, Bir	38	38	76	126
Lukowich, Hou	40	35	75	130
Ruskowski, Hou	15	57	72	170
Dudley, Cin	30	41	71	156
Rogers, NE	28	43	71	46
Marrin, Bir	28	43	71	53
Flett, Edm	41	28	69	34
MacDonald, Edm	34	34	68	11
Antonovich, NE	32	35	67	32
Hislop, Cin	24	43	67	17
Henderson, Bir	37	29	66	22

TOP GOALTENDERS

	Min.	GA	SO	Avg.
Smith, NE	3,246	173	2	3.22
Daley, Wpg	2,075	114	1	3.30
Levasseur, NE	1,655	91	1	3.30
Bromley, Wpg	2,252	124	1	3.30
Wakely, Hou	3,371	192	2	3.42
Dryden, Edm	2,578	150	2	3.49
Dion, Cin	2,356	140	4	3.57
McLeod, Edm	2,125	130	2	3.67
Brodeur, Que	1,962	122	0	3.73
Garrett, Bir	3,306	210	2	3.81

BEER BOTTLES AND NEWSPAPER WE TAKE BOTH

WE PAY 60¢ A DOZEN FOR YOUR BEER BOTTLES. YOUR NEWSPAPERS ARE CHEERFULLY RECEIVED FOR RECYCLING IN B.C. MILLS —NOT EXPORTED TO OTHER COUNTRIES.

OPEN 6 DAYS A WEEK, MON. to SAT., 8 to 4:30 WITH LOTS OF OFF-STREET PARKING

DEAL WITH ONE OF VICTORIA'S LARGEST BEER BOTTLE AND PAPER RECYCLING DEPOTS

ALLAN PAPER STOCK CO. LTD.
475 TYEE RD. (BETWEEN JOHNSON and BAY ST.)

ANY ORGANIZATION WANTING A PAPER DRIVE PLEASE CONTACT US AT 384-5862 4-9

GET SET FOR SPRING

We can help you look good, feel good and perform well in any sport.

GOLF
Equipment by MacGregor and Cooper

SKATEBOARDS
By X-Caliber and Free Spirit

CAMPING
By Jansport and Taymor

SOME HIKING CLOTHING 50% OFF

TENNIS
Clothing by Head, Rally Rags, Topher

SOME TENNIS CLOTHING 50% OFF

RACQUETS BY WILSON, DONNAY, YONEX

Swim Suits SPEEDO 40% OFF

LEISURE SUITS and JOGGING SHOES for the entire family

TREMENDOUS SAVINGS AVAILABLE ON HOCKEY AND SKI EQUIPMENT

OPEN THURSDAY AND FRIDAY NIGHTS 'TIL 9

1661 Douglas St. Downtown Victoria
388-6485

OLYMPIC SPORTS AND SKI WORLD

OPEN FRIDAY TIL 9
SPENCER'S

CHECK THESE VALUES AND REALLY SAVE!
PRICES EFFECTIVE THURS., FRI. & SAT.

Downtown BONUS DAY

McGREGOR "HAPPY-FOOT" SOX 1.49
Special purchase of slightly irregular cushion sole socks. Good selection of colors, sizes 10 to 13. (First quality sells for $2.25).

JOCKEY BRAND STRETCH SOCKS 1.49
First quality 100% textured nylon dress socks in umteen dozen different colors. A very good wearing sock, stretch sizes from 10 to 12. Only

A DANDY UTILITY WORK GLOVE! 1.95
Features Pigskin leather palm, choppers thumb, knuckle band and reinforced finger tips. Has strong canvas gauntlet, comes in Man's size only.

CANADIAN MADE WORK PANTS 7.95
Made of easy-care cotton and polyester, has 4 pockets, sturdy belt loops and comes in spruce green only. Sizes broken size range from 32 to 46

100% ACRYLIC HOODED SWEAT SHIRTS 12.95
Popular parka style with full zipper front and two slash pockets! Colors, Navy, black, kelly green or sky blue with chest band of contrasting horizontal stripes. S, M, L, XL.

JOCKEY BRAND 100% COTTON TEE SHIRTS 1.99
Large manufacturer's clearance of slightly substandard T-shirts. Crew neck or V-neck, short sleeve styles, mostly in white but a few colors in the lot. Values to at least $4.00. Sizes S, M, L, XL.

METAL TOOL BOX 3 ONLY 12.99
Hip Top Design with full piano hinge and strong lock hasp. Lift out tray. Size 15x8x8. Reg. $18.95. Sale

WILKINSON GRASS SHEARS
Famous English quality tools.
Ladies Size 7" Blade. Reg. 18.95. Sale 14.99
Men's Size 8" Blade. Reg. 19.95. Sale 15.99

SUPER SHOE SPECIALS!
MEN'S SPONGE SOLE LOAFER
Dark brown top with elastic gore and mocassin toe design. Outstanding regular $6.95 value, but size range is broken and can't be replaced, so they go! Sizes 7, 9, 11 only. Sale 3.99

MEN'S LIGHTWEIGHT WORK BOOT
6 inch leather laced top with thick foam sole and heel... Canadian made and brand new stock, but too high priced at reg. $17.95. We are eliminating from our line. Sizes 6 to 12. Sale 12.99

KIDDIES FISHING KIT
Complete ready to use! Five foot 2-piece glass rod with cork handle plus closed-face spinning reel with line wound on spool plus Williams Nymph lure. Reg. $8.59. Sale 6.99

Chargex and Mastercharge welcomed!
SPENCER'S
1110 Government ~ Downtown

D.G.'s auto & cycle
we're moving and travelling light

WE WOULD RATHER SELL IT THAN MOVE IT
• HEADERS • MANIFOLDS • CARBS • WAXES
• TIRES • VALVE COVERS • OILS AND ACCESSORIES ETC.

Save up to 50%
for example

E-T MAGS
DIAMOND SPOKE OR BLACK SPOKE
14x6 14x7 15x7
LUGS EXTRA
REG. UP TO 94.88 SALE $49.99
Similar Savings On Other Styles and Sizes

ARMOR ALL
Reg. $3.98 8-oz.
SUPER SPECIAL SALE $1.99

SUN SUPER TACH II
Reg. 59.88 SALE $39.99

3244 DOUGLAS ST. 382-8197
MON.-WED. 9-6, THURS. & FRI. 9-9, SAT. 9-5:30 4-13

HEAR YE! HEAR YE!
It's our birthday, but we're giving all the presents! Look:
come one come all Lots of Free Parking
GET YOUR SEASON'S SUPPLY NOW AND SAVE!
SAVE MORE THAN 10% ON ALL SIZES OF SOLAR BLANKETS
SAVE MORE THAN 10% ON ALL CHEMICALS
Adanac POOLS IS one year old!
Rain Checks with Deposit
OPEN MONDAY TO SAT.
Help us Celebrate!
SAVE ON
• Chemicals
• Solar Blankets!
Adanac POOL SUPPLIES
3347 Oak St. 388-7921
4-13

Eskimos Sign Rose Bowl Hero

EDMONTON (CP) — Edmonton Eskimos of the Canadian Football League fired the first shot in their anticipated battle of quarterbacks this season when they announced Wednesday the signing of Warren Moon, Rose Bowl hero of University of Washington Huskies.

Moon, 21, will compete with veterans Tom Wilkinson and Bruce Lemmerman for the starting quarterback job this season.

Moon was selected most valuable player in the Rose Bowl after scoring two touchdowns and passing for a third in a victory over the highly-favored University of Michigan Wolverines.

Moon said he elected to sign with the Eskimos because he believed a black quarterback has a better chance to start in Canada than in the National Football League. The NFL draft is scheduled in about two weeks.

"I just had to be realistic about it," said Moon, who stands six-feet-two and considers his scrambling style perfectly adapted to the CFL.

"Color has a lot to do with it in the States. Besides, the style of play they (the Eskimos) run up here would suit me.

Moon said he had been tested by Los Angeles Rams, Pittsurgh Steelers, Buffalo Bills, New Orleans Saints, New England Patriots and Denver Broncos before deciding to come to Canada. He was confident he would be drafted high by an NFL team but was not sure he would be selected as a quarterback.

"I feel I have the ability to play drop-back quarterback as they do in the NFL, but I am a black quarterback and I want to play."

Edmonton general manager Norm Kimball and Edmonton head coach Hugh Campbell said they analyzed all available quarterbacks in the United States and Canada before determining Moon was at the top of their list.

RACING ENTRIES, RESULTS

Exhibition Park

FRIDAY ENTRIES

FIRST RACE — Claiming, $2,150, maiden three-year-olds, B.C. bred, six furlongs:
Kootney Flyer (Winick) 120
Swan Lake King (Demorest) 120
Lord Cholmondeley (Stein) 120
Haymarado (Krasner) 120
Lucky Canuck (LeBlanc) 120
Chechako (Loseth) 120
Franshot (Tierney) 120
Paris Road (Johnson) 120
Financial Success (Williams) 115
Will A Dell (Walker) 120

SECOND RACE — Claiming, $2,150, maiden three-year-olds, B.C. bred, six furlongs:
Rock Band (K. Smith) 115
Determined Road (Skinner) 120
Perbhai (Williams) 115
Ship Of Mystery 120
Tompions Tim (Demorest) 120
Vazare (Loseth) 120
Olympic Dream (J. Mena) 120
Roman Fred (Walker) 115
Blue Saber (Hollingsworth) 120
Okanagan Morn (Johnson) 120

THIRD RACE — Claiming, $2,300, maiden two-year-olds, nursery course.
Northern Button (Winick) 112
Croque Monsieur (Arnold) 115
Terra Tonga (Walker) 115
One Grand Ruler (No Rider) 120
Moving To Metric (Wolski) 115
Partner At Last (Dailey) 115
Fowl Supper (Skinner) 115

FOURTH RACE — Claiming, $2,150, four-year-olds and up, six furlongs.
Fintry (Johnson) 119
Mi Soldier (Frazier) 117
Prince Richard (Skinner) 122
Moon Golfer (J. Mena) 122
Choice Lad (Krasner) 119
Nueve (Loseth) 122
El Miope (Tierney) 122
Split The Atom (Demorest) 122
Kiva Beach (Smith) 122
Lots Of Speed (Williams) 117

FIFTH RACE — Claiming, $2,600, for three-year-olds, Canadian, six furlongs:
Mary Duzz (Skinner) 120
Will She Be Frisky (Tierney) 120
Rock Melody (Dailey) 115
Silver Skies (Hollingsworth) 120
Problem Solved (Demorest) 120
Follow My Shadow (Krasner) 120
Castle Image (K. Smith) 115
Smoking rose (Walker) 120

SIXTH RACE — Claiming, $3,400, for four-year olds and up, six furlongs:
Ice Performer (Williams) 112
Morning Dora (Wilkinson) 107
Ultra Lea (Skinner) 115
Little Miss Meca (R. Stein) 114
Molly's Runner (Utech) 114
Double Dev (Loseth) 114
Daring Morn (Hollingsworth) 117
Vixen Lass (Carter) 115
Ask Your Mom (Walker) 114

SEVENTH RACE — Claiming, $3,600, for four-year-olds and up, six furlongs:
Turn To The Mt. (Tierney) 117
a-Sam Craig (Winick) 117
North Hand (Krasner) 114
Ask The Fleet (Stein) 112
Hallelujah Point (Skinner) 114
Vanishing Code (Johnson) 114
a-Titans Lodge (Winick) 117
Sir Laffalot (No Rider) 114
Buddy Lea (Jimena) 114
a-Murray Entry.

EIGHTH RACE — Claiming, $5,000, for four-year-olds and up, six furlongs:
Lee's Victory (J. Mena) 114
a-Charlescrest (Johnson) 114
Gin And Vermouth (Hoverson) 119
a-Pitt Meadows (Johnson) 114
Main Gallant (Skinner) 114
Comic Tom (Tierney) 116
b-Pesty Kid (Loseth) 117
b-Lee's Craig Seven (Stein) 114
a-K. O'Connell entry.
b-D.V. Forster entry.

NINTH RACE — The Inaugural Handicap, $10,000 added, for three-year-olds, six furlongs:
Sinful Duke (Williams) 118
Hi Chapperall (Atchinson) 118
Dynamic Spirit (Hollingsworth) 118
Master Gray (Hoverson) 114
Physiotherapist (Tierney) 118
Jungle Mac (Skinner) 122

TENTH RACE — Claiming, $2,600, for four-year-olds and up, six furlongs:
Colonel Reigh (Smith) 122
Just Facts (Johnson) 116
Brams Alibbai Arnold
Right Token (Krasner) 119
Frelach (Demorest) 119
Defiant Dude (Hollingsworth) 119
He's A Tuffy (Wolski) 116
Royal Chacano (Frazier) 114
Niner Power (J. Mena) 119
Socratist (Loseth) 122

Also Eligible:
Teddy Bear D (Williams) 111

Weather Clear, Track Fast. First Parade to the post 6:15 p.m.

WEDNESDAY'S RESULTS

First—$2,150, claiming, three and four year olds, 6 furlongs
Tony's Tattoo (Wilkinson) 18.50 6.10 3.80
Shannie B (Winick) 3.40 2.60
Finney's Fumble (M. Mena) 2.50
Time: 1:16
Maple Ridge, Little Wiggle, Dawn Beauty, Astroshot also ran.

Second—$2,150, claiming, three and four year olds, 6 furlongs
Hail A Belle (Skinner) 7.30 4.50 3.50
Moving Force (Tierney) 10.10 4.70
Magic Tartan (Winick) 3.00
Time: 1:14 4-5
Daily Double: $79.30
Rototiller, Royal Truce, Winsome Willow, Livingstone Serena, Fleet Outing also ran.

Third—$2,300, claiming, 2 year olds, 3 furlongs, 150 yards
Leavin' (Demorest) 13.90 8.40 4.30
Something Sunday (Johnson) 9.10 5.80
Crown Counsel (Walker) 3.60
Time: 44 1-5
Double Struck, Fast Talk, Little Richard, Special Park, Village Flyer, Down Town Cat, Power Machine also ran.

Fourth—$2,150, claiming, maiden 3 year olds, 6 furlongs
Vonnie Mahina (M. Mena) 69.10 19.70 11.10
Lady Occo (Stein) 5.50 3.60
Bud N Wendy (Williams) 4.60
Time: 1:15 3-5
Exactor: $401.50
Stretch Denim, Steveston Hustler, Star With Merit, Ibetchaican, Struck Seven, Pro's Pro also ran.

Fifth—$2,150, claiming, maiden 3 year olds, 6 furlongs
Speck Of Dust (Brownell) 71.00 20.20 7.00
May Bob (M. Mena) 8.70 4.40
Take The Money (Krasner) 3.10
Time: 1:16 3-5
Duplex Queen, April Foolish, Timaureen, Miracle Love, Most Of It, Our Neelie also ran.

Sixth—$2,300, claiming, maiden three year olds, 6 furlongs
Spritz (K. Smith) 22.40 8.60 6.00
Designate (Johnson) 9.90 6.40
Jade's Desire (Winick) 4.50
Time: 1:14 4-5
Exactor: $192.20
Copper Tay, Advocate General, Shepard Kidd, Anything Will Do, Dannstar, Hasty Lil Man, T'Argent also ran.

Seventh—$2,300, claiming, maiden 3 year olds, 6 furlongs
Wily Will (Tierney) 16.30 5.90 4.00
Morroco (Demorest) 4.20 3.00
Sans O. Wor (Wolski) 4.30
Time: 1:15 4-5
Ruddigore, Jungle Fox, Mora Morn, Dandy Lea, Stand Easy also ran.

Eighth—$3,000, claiming, 4 year olds and up, 6 furlongs
Fuddle Duddle (A. Smith) 6.10 3.70 2.90
Matcheless Man (Johnson) 15.70 6.60
Molly's Lad (Moorehouse) 4.80
Time: 1:14 2-5
Exactor: $126.30
Ladication, Another Martini, Man The Lights, Arctic Saber, Darshan's Reward, Fielder Frank, Midnight Marauder also ran.

Ninth—$4,200, claiming, 4 year olds and up, 6 furlongs
Fighting Policy (Wolski) 11.80 6.60 4.80
Hacker (D. Frazier) 6.10 4.80
Andy's Star (Williams) 8.00
Time: 1:14
Orlie's Jet, Frank Foto, Fleet Alination, Dark Summer, Empress Dee, Sailor's Horizons, Mark McCoy also ran.

Tenth—$2,150, claiming, 4 year olds and up, 6 furlongs
Hard Choice (Williams) 35.00 12.60 6.10
Dawn Duster (D. Frazier) 28.50 16.10
Sir Prize (Demorest) 4.20
Time: 1:15
Quinella: $240.70
Jakshot, Danske Saloon, Tenusa, Magic Jester, It's Impossible Proud Magic, Waldesrub Freddy also ran.
Handle: $602,074
Attendance: 6,964

WHITACRE JOINS 'CAPS

VANCOUVER (CP) — Vancouver Whitecaps of the North American Soccer League announced Wednesday they have hired Fred Whitacre, former general manager of the Vancouver Canadians of the Pacific Coast baseball league, to become Whitecaps' assistant general manager.

Whitacre, who came to Vancouver from Hawaii to manage Vancouver's new professional baseball franchise, left the Canadians only eight days ago after a dispute with owner Harry Ornest.

Whitecaps said Whitacre will be responsible for internal operations of the club off the field.

His areas of expertise will include sports marketing and promotion.

Getting a CB? Get a licence too.

It's illegal to operate a CB radio without a licence. So if your CB dealer doesn't give you a licence application, write us and we'll send you one. We'll also give you a booklet which describes the rules and etiquette of the airways.

All you do is complete the application. Attach a cheque or money order for $13.50. Then mail or take it to your nearest Department of Communications office.

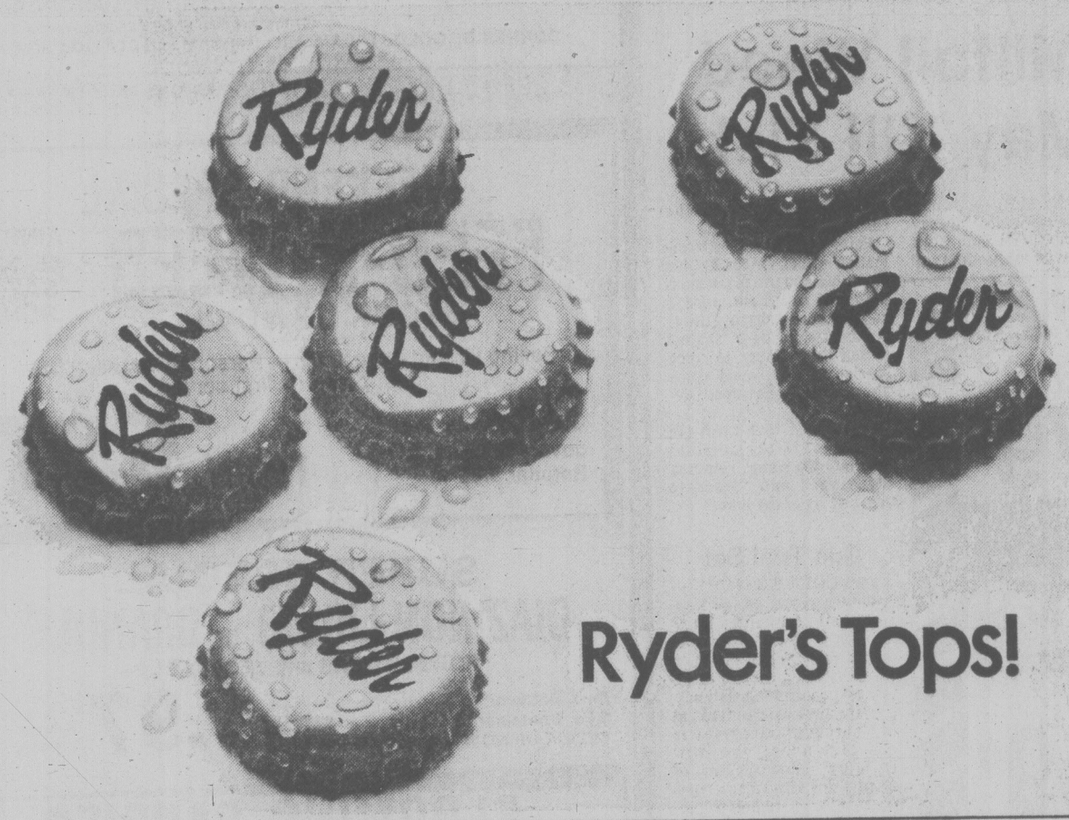
While you're waiting for your licence, you are allowed to transmit using a temporary permit. You receive your permit with your application.

CB buyer beware! Some CBs for sale in Canada cannot be licensed because they don't meet our standards. All new CB sets must have a Department of Communications type-approval number.
New 23 channel units must also have a two-part serial number label. Attach one part to your licence application. CB sets that are licensed can have their licences renewed.

Information Services
Department of Communications
Box X
300 Slater Street
Ottawa, Ontario K1A 0C8

Government of Canada
Department of Communications

Gouvernement du Canada
Ministère des Communications





Go to it.

Scout is many things to many people. Around town Scout is the stylish mild-mannered shopping companion. Easy to drive. Easy to park. Easy to load.

On family outings Scout has room for five or more. Plus vacation gear. Sporty highway response. Power to tow up to 5000 lbs. of trailer or boat.

Off-road Scout is 4-wheel-drive freedom. For bush roads. Steep hills. And the beach.

In snow Scout is 4-wheel-drive confidence. Knowing you can go when others can't — or shouldn't.

On farm, ranch or job site, Scout is the compact, 4 x 4 to take men and materials where they're needed.

At your International dealer Scout is choice. The classic Scout II. The hatchback Scout Traveler with 103 cubic feet of cargo space.

The Scout Cruiser with four buckets and fold-down bench. Plus Scout Terra compact pickup. Lots of options. Four and eight cylinder engines. Automatic transmission. Power steering and power brakes. Tilt steering wheel. Bucket seats. Air conditioning. AM/FM stereo. Tape deck. Towing package. Snow plow.

And more. In rally competition Scout is a winner. The Scout SSII placed first in the brutal 1,000 kilometer Baja survival race. And first in the SCORE off-road world championship competition. Scout is more than a way to drive. It's a way to live.

Go to it. Buy or lease your Scout at one of more than 200 International dealers all over Canada.

INTERNATIONAL HARVESTER CANADA

INTERNATIONAL HARVESTER

When the going gets tough, Scout gets going. 2/4-wheel-drive Scout II, SS II, Traveler, Terra.

International Trucks
Box 1065
960 Lougheed Highway
COQUITLAM.
dealer licence WO691B

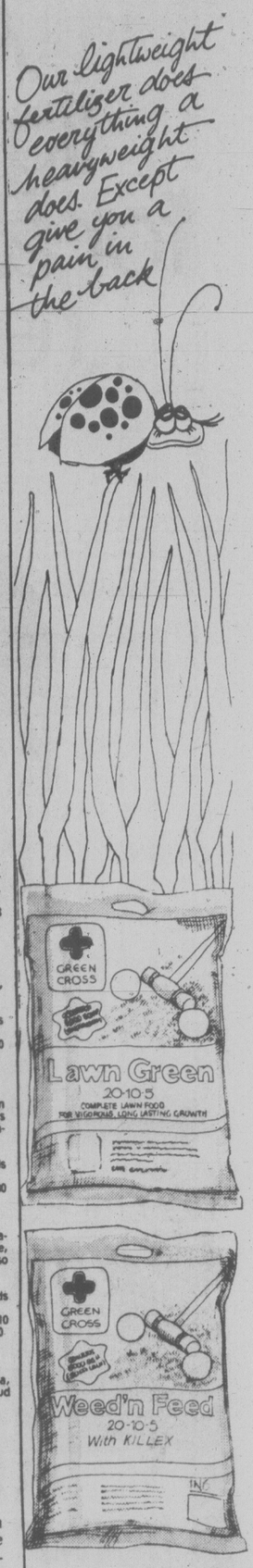
International Trucks
1296 Station St.
VANCOUVER.
dealer licence 00691A

Berk's Intertruck Ltd.
1440 Redwood Street
CAMPBELL RIVER.
dealer licence D00412B

Len Barkley International Ltd.
517 Herald St.
VICTORIA.
dealer licence D13524

Jack's Intertruck Ltd.
4147 6th Avenue
ALBERNI.
dealer licence 00411A

Berk's Intertruck Ltd.
2230 McCulloch Rd.
NANAIMO.
dealer licence D14971



Twenty-two pounds of Green Cross fertilizer feeds the same area (5,000 sq. ft.) as an 80 lb. bag of heavyweight fertilizer. It does the same job as heavyweights. And some things they don't do. So save your back and use Green Cross Lawn Green. It will help make your lawn healthier and greener. For weedy lawns use Weed'N Feed with Killex to fertilize and kill weeds in one step.

GREEN CROSS

Makes growing things a pleasure

A new light beer for all kinds of reasons.



HIGHLITE-the light beer you've been waiting for

SAW MARKS PROVE EARLY SETTLEMENT

KELOWNA (CP) — The discovery and subsequent testing of a fossilized elk antler show that humans occupied the Okanagan Valley in about 250 B.C., Ursula Surtees, curator of the Kelowna Centennial Museum, said today.

The antler bears signs of human workings in the form of saw marks and radio carbon tests performed in New Jersey showed its age to be within 90 years each way of 2,225 years.

The fossil was found by Norma Wade when she was raking the beach near her home two years ago. Mrs. Wade gave the antler to Mrs. Surtees, who sent it to the Museum of Natural Sciences in Ottawa.

The wapiti elk antler is about 10 inches long and about two inches thick.

PWA Safety Verified

VANCOUVER (CP) — Safety standards are not being compromised by permitting Pacific Western Airlines to operate with fewer flight attendants, the ministry of transport said Wednesday.

On Tuesday, Len Guy, secretary-treasurer of the British Columbia Federation of Labor, said the ministry was strike-breaking by allowing PWA to operate Boeing 737s with two attendants instead of the required three.

Guy said three attendants are necessary because the aircraft has three emergency doors.

"PWA applied to operate with reduced passenger loads," said ministry spokesman Craig Fraser-Lee.

He said the airline normally operated with 95 to 113 passengers and now is operating with no more than 80. These passengers are required to sit in the front 15 rows of the aircraft.

"There is still the same basic ratio of passengers to flight attendants and it falls in the limitations of air navigation orders."

Fraser-Lee said the matter of the third door is irrelevant.

"Guy is not an expert in aviation. Only two attendants are required when the airline flies mixed passenger-cargo loads."

b.c. briefs

Milfoil Weed May Kill Fish

VERNON (CP) — A provincial biologist said Tuesday that Eurasian milfoil weed could ultimately destroy some fish species in the Okanagan lakes system.

Peter Scales, public information officer for the British Columbia aquatic plant management program, told a meeting held to discuss use of the herbicide 2,4-D against milfoil that danger to some species of fish would come about when the weed decayed.

Scales said that when the weed decays the nutrient goes into the water, removes the oxygen and "leads to rapid aging of the lake."

Gun Trial Set

VANCOUVER (CP) — Louis Greyeyes, 24, of Vancouver was committed Tuesday for trial on charges of armed robbery and violating the federal government's new gun control legislation.

In the first case of its kind in Vancouver, Greyeyes is charged under the new Criminal Code section of using a firearm in the commission of an indictable offence and using a firearm in flight after committing an indictable offence.

Employee Guilty

VANCOUVER (CP) — A British Columbia Telephone Co. employee pleaded guilty Wednesday to a false pretenses charge in connection with the theft of 130 cases of the company's billing forms during last winter's labor dispute.

Graeme Apps, 28, of Vancouver will be sentenced April 26.

The incident occurred last November and involved the collection of $3,200 worth of business forms from a Vancouver company. The business form company received a phone call saying someone would be around to pick up the forms and later Apps appeared with a rented truck and collected the forms, court was told.

MAYOR GETS OFFICIAL TRANSPORT

VANCOUVER (CP) — City council voted unanimously Tuesday in favor of a $3,000 annual fund for the lease of an "adequate" car for Mayor Jack Volrich.

Since he has been mayor, Volrich told council he has had to make do with his own car, taxis and even an old police car.

"It didn't even have a handle on the door," he said.

Judge Delays Ruling On Indian Hydro Tax

VANCOUVER (CP) — Justice J. A. Macdonald reserved decision Tuesday on an application by Lillian Brown, of Skidegate, for a declaration that the province of British Columbia is unlawfully collecting the provincial sales tax when the tax is included in B.C. Hydro bills sent to native Indians living on reserves.

Mrs. Brown also wants the return, with interest, of all taxes collected by the Crown corporation from B.C.'s approximately 50,000 registered Indians.

Mrs. Brown claims she is being taxed unjustly and unconstitutionally because of her Indian status under the Indian Act.

Her lawyer, David Mossop, argued that electricity is personal property, pointing to Section 87 of the act which says that the personal property of an Indian or an Indian band is exempt from taxation.

Peter Leask, representing the attorney-general's ministry, said the province's position is that the disputed Hydro billing is not a tax on personal property or in respect of personal property.

Leask said it is a sales tax on a transaction — a credit arrangement where it made no difference at what point the electricity was received by a household.



Protect your home.

TEX-COTE

THE CLIMATIZED COATING that eliminates painting problems and costly repairs. It can be applied over any surface; old or new, residential or commercial. Now you have a choice. Call today for a free estimate.

WESTERN TEX-COATING LTD.
595 1233

Goldstream GARDEN CENTRE
478-6438
721 STATION ROAD, LANGFORD
formerly Highland Garden and Tractor
CORNER OF GOLDSTREAM, MILLSTREAM and STATION ROAD
(CLOSE TO THE LANGFORD LEGION)
OPEN 7 DAYS WEEKLY 9 A.M.-5 P.M. weekdays till 5:30

WEEKEND SPECIAL
FEED-N-WEED
STOCK UP NOW!
APRIL 15-16, SAT., SUN.
Selling till sold — no limits — Personal Shopping Only
first come — first served
20 lbs.
covers 5000 sq. ft.
Regular 9.95
NOW 5.97

SUPER SPECIAL
DIAZINON LIQUID or GRANULE
FOR FLOWERS and VEGETABLES
8-oz. Bottle or
1-lb. Container
STOCK UP NOW — Reg. 3.49
NOW 1.97
No Limits
No Reservations
Personal Shopping Only

BLOOMING PANSIES
5 PER BASKET
WHY PAY 89¢
NOW PAY 57¢
SEE OUR HUGE DISPLAYS
• BEDDING PLANTS
• SHRUBS and TREES
FERTILIZERS — POTTERY
GIFT-WARE

INDOOR PLANTS
VISIT OUR GREENHOUSE IN THE SKY
SPECIAL • BOSTON FERN
HANGING BASKETS
SUPER BUY 5.97
HORSES • COWS • DOGS • CATS
"TREAT" — YOUR — PETS
feed them from . . .

YOUR NEIGHBOURHOOD GARDEN CENTRE
GOLDSTREAM GARDEN CENTRE
RAIN OR SHINE — SHOP IN COMFORT
4-13

MACARONI DINNER
Kraft
7¼-oz. pkg. .... 2 pkgs. 59¢

PEACH HALVES
Lynn Valley Standard
14-oz. tin ..... 2 TINS 79¢

ICE CREAM
Foremost Family or
Palm Big Dipper
2 litre carton 1.39

TOMATOES
Aylmer Choice
28 fl. oz. tin. ..... 55¢

APPLE JUICE
Allens
48 fl. oz. tin. ..... 85¢

RELISHES
Heinz Asst'd
12 oz. jar ..... 59¢

TEA BAGS
Tetley
144 bags 3.19

T.V. DINNERS
Swanson
Beef, Chicken, Turkey
11 oz. pkg. ..... 99¢

CHUCK BLADE ROASTS
Gov't Inspected
Can. Gr. "A" Beef
Blade Bone Removed ... lb. 99¢

POTATOES
Washington Russet
10 lb. cello bag 1.19

CROSS RIB ROASTS
Gov't Inspected
Can. Gr. "A" Beef ..... lb. 1.39

VALENCIA ORANGES
Sunkist
Arizona Grown
Size 138's ..... 4 lbs. 99¢

BULK BEEF BURGERS
Gov't Inspected
Meteor
3-lb. pkg. ..... each 2.59

CANTALOUPE
Mexican Grown
Size 45's
each ..... 69¢

PRICES EFFECTIVE THURS. APRIL 13TH TO SAT. APRIL 15TH.
STORE LOCATIONS: Colwood Plaza, Cadboro Bay Village 2187 Oak Bay Ave., Shelbourne Plaza 230 Cook Street
WE RESERVE THE RIGHT TO LIMIT QUANTITIES.

SHOP-EASY FOODS

TAX EVASION CHARGES LAID

VANCOUVER (CP) — Major Singh Gill, Pardaman Singh Hundal and Harkishan Singh Sandhu, all of Vancouver, have been charged under the Income Tax Act following what the federal government calls a widespread tax-evasion scheme which may have cost Canadian taxpayers $1.7 million.

The income tax department said Tuesday that an examination of 1,400 tax returns resulted in assessing $900,000 in additional taxes, including $175,000 in fines.

The department said it now is examining an additional 2,500 returns and expects to levy up to $1 million more in taxes.

The scheme involved claims for exemptions for non-resident dependents, the department said.

Many taxpayers used receipt copies of bank drafts showing money transfers to overseas dependents, but the department investigation showed these drafts were not sent overseas, but were cashed in Canada by the purchasers.

Gill was scheduled to appear in provincial court today and Hundal and Sandhu on June 4.

Social Workers Blast Gov.'t Hiring Policies

VANCOUVER (CP) — The ministry of human resources is placing staff in jobs they are not qualified to handle, Bob Foulis, a spokesman for the Associated Professional Social Workers of British Columbia, said Tuesday.

Foulis said his group wants to see a licence for professional social workers and a university degree as a requirement for doing social work.

He said B.C. has a poor reputation when it comes to academic standing, on-the-job training and supervision of its human resources staff.

The professional association is concerned about the people, under severe stress, who walk into human resources offices for help with family problems, Foulis said.

"Those people need help from people. . . who have good technical, clinical skills," Foulis said. "It's just not good enough to have well-intentioned people."

The group is particularly worried about the ministry's hiring of a new classification of social services staff, family support workers.

Referring to an advertisement for a child care counsellor, requiring a high school degree and "related experience," Foulis said: "They're not going to have the appropriate supervision. Nor are they going to have the appropriate skills."

Foulis said representatives of his group are meeting next week to discuss improvements to the legislation.

TAX RETURNS
DAYCO SERVICES LTD.
Accounting & Bookkeeping
477-3467

Firestone®

GET RESPECT
and quality you know...
priced lower than you think

- CALL FOR AN APPOINTMENT
- SAME DAY SERVICE
- LICENSED MECHANICS
- ALL PRICES INCLUDE LABOUR
- ALL PARTS COVERED BY MANUFACTURER'S WARRANTY

WHY SETTLE FOR LESS
WE USE ONLY QUALITY PRODUCTS

FRONT DISC BRAKE SERVICE
• Install new disc pads • Repack front outer wheel bearings • Inspect front rotors, front calipers, master cylinder, brake hardware, brake hoses
$34.95 MOST CARS
20,000 MILE FIRESTONE PRORATED WARRANTY

DRUM BRAKE SERVICE
• Install new linings • Repack front outer wheel bearings • Inspect brake hardware and drums, master cylinder, brake hoses, wheel cylinders
$42.95 MOST CARS
20,000 MILE FIRESTONE PRORATED WARRANTY

DRUM/DISC BRAKE SERVICE
• Install new front disc pads; new rear linings • Repack front outer wheel bearings • Inspect drums and rotors, front calipers, rear wheel cylinders, master cylinder, brake hardware, brake hoses
$58.95 MOST CARS
20,000 MILE FIRESTONE PRORATED WARRANTY

CERTIFIED BRAKES
WE USE ONLY CERTIFIED BRAKE PARTS

GRIPPER SHOCKS
Economically priced full size unit that equals or exceeds original equipment specifications
EACH $12.95
INSTALLATION NO EXTRA CHARGE!

MONROE-MATIC SHOCKS
Heavy-duty shocks calibrated and valved to deliver stability and comfort. 8 valve stages provide automatic adjustments for all roads and loads.
EACH $15.95
INSTALLATION NO EXTRA CHARGE!

SUPER 500 SHOCKS
• Extra heavy-duty shock • Extra strength for improved control and handling
EACH $25.95
INSTALLATION NO EXTRA CHARGE!

WE USE ONLY QUALITY SHOCK ABSORBERS
MONROE

ELECTRONIC TUNE-UP
Includes: NEW plugs, NEW points, NEW condenser, NEW rotor. We also adjust timing and carburetor, lubricate heat riser valve. Check 10 other major points. Labour included.
4 CYL. $34.95
6 CYL. $39.95
8 CYL. $44.95
Cars and light trucks

WE USE ONLY QUALITY IGNITION PARTS
CHAMPION

FRONT WHEEL ALIGNMENT
NO EXTRA CHARGE FOR CARS WITH AIR CONDITIONING AND TORSION BARS.
$10.95 MOST CARS

WE USE ONLY QUALITY UNDER-CAR PARTS
MOOG

OIL CHANGE AND LUBRICATION
INCLUDES: LUBE, OIL FILTER, OIL (4 qts.), LABOUR
$9.95 CARS AND LIGHT TRUCKS

WE USE
TEXACO
QUAKER STATE
AND OTHER QUALITY OILS

ALL TIRES BACKED BY FIRESTONE'S NATIONWIDE PRORATED WARRANTY!!

DELUXE CHAMPION POLYESTER
Wide rib tread offers good control, handling and traction plus full road contact to extend tire life.
INSTALLED AT NO EXTRA CHARGE!
$27.75 A-B78/13 C78/13-14
BLACKWALL

SIZE	PRICE
D78/14	$29.25
E78/14	30.25
F78/14	31.50
G78/14 G78/15	32.75
H78/14 H78/15	35.25

WHITEWALLS $3.00 MORE

DELUXE CHAMPION SUP-R-BELT
Designed for good wet pavement traction and quiet ride. The double belted construction reduces tire squirming to prolong life.
INSTALLED AT NO EXTRA CHARGE!
$39.21 A78/13
WHITEWALL

SIZE	PRICE
C78/14	40.33
E78/14	42.93
F78/14-15	44.45
G78/14-15	48.28
H78/14-15	51.64
J78/15	57.96
L78/15	60.37

BLACKWALLS $3.00 LESS

DELUXE CHAMPION RADIAL
Constructed of strong flexible fiberglass belts. 5 rib tread provides great cornering, long tire life, road hugging security and a smooth ride.
INSTALLED AT NO EXTRA CHARGE!
$49.42 BR78/13
WHITEWALL

SIZE	PRICE
DR78/14	53.18
ER78/14	54.52
FR78/14	57.52
GR78/14	59.83
HR78/14	64.11
GR78/15	60.40
HR78/15	64.11

Firestone® Stores
ASK ABOUT OUR . . .
90 DAY PAYMENT PLAN
OR USE . . . VISA CHARGEX AMERICAN EXPRESS
® Reg'd T.M. — Firestone Canada Mfg. — Reg'd User

2882 DOUGLAS ST.
AT GARBALLY AT BURNSIDE
385-1404
Also in Nanaimo

ASK ABOUT THE 721 NO-CHARGE SERVICES
• Alignment corrected every 5,000 miles, or when required. • Wheel balance every 5,000 miles, or when required. • Tire rotation every 5,000 miles. • Inflation check whenever you wish.
3-20

RECORD BREAKER

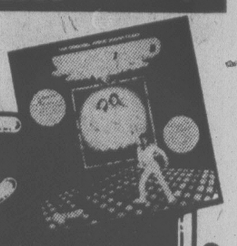


ERIC CLAPTON
SLOW HAND
including
Lay Down Sally
polydor 3.96



YOU MAKE 'EM

You make the hits. Your purchase is like a vote for the album of your choice. Each week's ten best sellers become next week's ten best record buys anywhere in town. If you see any of THE TEN advertised for less, tell us, and we'll lower our price.



theten

YOU MAKE THEM HITS.
WE'LL GUARANTEE THE
CITY'S LOWEST ADVERTISED PRICE.

1	SATURDAY NIGHT FEVER Original Soundtrack	polydor	6.44
2	JACKSON BROWNE Running On Empty		4.19
3	QUEEN News Of The World		4.19
4	ART GARFUNKEL Watermark	CBS	4.49
5	BILLY JOEL The Stranger	CBS	4.49
6	E.L.O. Out Of The Blue		6.99
7	AVERAGE WHITE BAND Warmer Communications		4.19
8	HEART Magazine		3.99
9	STEELY DAN Aja	GRT	3.99
10	OLIVIA NEWTON JOHN Greatest Hits	MCA	3.99

LIMITED QUANTITIES ON SOME ITEMS. NO DEALERS OR AGENTS.
PRICES IN EFFECT THIS WEEKEND ONLY. PRICES SUBJECT TO CHANGE WITHOUT NOTICE.

HIT THE TAPES!



C 90 LHS
Ninety minutes of superb low noise, high output recording time on ferric oxide tape gives you an excellent dynamic range.
3.03

C 90 CR
Developed for extremely high output, especially in the higher frequency ranges, this Chromium Dioxide cassette enables a low noise reproduction.
3.63

C 90 FECR
Here's a dual-layer tape that combines a thick ferric oxide lower layer with a thinner chromium dioxide upper layer. The result is a tape that gives maximum output in the lower frequencies and excellent efficiency in the higher ranges.
4.23

TAPE BREAKTHROUGH
C60 LH-1 SUPER & C90 LH-1 SUPER
Each cassette manufacturer pre-sets the bias of their heads to different specifications. Now, you can get a tape formulated particularly for Japanese cassette machines, to give superb reproduction.
C60 LH-1 SUPER 3.39
C90 LH-1 SUPER 3.99

IN-DASH FEATURE

SONY TC24FA
Adjustable shaft spacing enables this in-dash AM/FM Multiplex Cassette machine to fit a wide variety of cars.
$119



Millers
#1 MUSIC
726 Yates Mall
Open till 9 Friday
388-6295
VANCOUVER • VICTORIA • EDMONTON • CALGARY

SPEAKER EXCHANGE
CARTRIDGE REBATE
RAINCHECKS
FINANCING
SHOP BY MAIL
HOW TO ORDER
ADD 75c PER ITEM
THEN DO THIS
MILLERS MAIL ORDER
CHARGE CARDS

WHEN THE SEARCH IS SERIOUS - LOOK TO CLASSIFIED

Phone 386-2121 Mon.-Fri. 8 a.m.-5 p.m. Sat. 8 a.m.-5:30 p.m.



150 CARS FOR SALE

S&H TOYOTA

77 TOYOTA
MARK II 4 dr. auto. P.S., air conditioning, 3600 mi. $4695

76 HORNET
S.W. 6 cyl. auto. 24,000 mi. $3995

76 PLYMOUTH
FURY 2 dr. H...

75 ...
Hatchback auto...

74 VOLK...
4 spd. 21,000 mi.

74 VEN...
4-dr. auto. 34,000...

74 VALIANT
4-dr. auto. $2995

73 MAZDA
PU and canopy, 39,000 mi. $2395

72 CORTINA
2 dr. auto. Very clean. $1995.

72 TOYOTA
MARK II S.W. AUTO. radio, 27,000 mi. $2795.

HITCHMAN LTD.
2840 Cadboro Bay Road at Fort and Foul Bay
Dealer Licence D01751A
592-2471

S&H TOYOTA

Millstream

74 PINTO wagon, 4 cylinder automatic, radio, roof rack. Finished in bronze metallic with fawn interior $2750

77 CUTLASS SUPREME 4 door, V8 automatic, power steering, power brakes, radio. Finished in silver with blue cloth interior. $5650

77 MALIBU CLASSIC 4 door sedan, V8 automatic, power steering, power brakes, radio. Finished in metallic blue with blue interior. $4950

77 CHEV NOMAD Van, 8 automatic, power steering, power barkes. Highback captain chairs. Finished in bronze and beige. A lovely unit $7950.

77 CHEV ¾ ton van. Big 6, automatic, piwer steering, power barkes, radio. Maroon and white $5850.

OPEN
MON. - FRI.
8:30 a.m. - 9 p.m.
SATURDAYS
9 a.m. - 6 p.m.

Millstream Chevrolet Ltd.
1730 Island Highway
474-1211
Dealer Lic. D01384A

'77 THUNDERBIRD
V-8, auto., power steering, power brakes, radio, vinyl top, only 13,000 miles, Silver in colour. For more details please call DANNY JEWERS at CORNELL CHEV-OLDS Ltd. 3050 Douglas 385-5777 or (Res.) 479-0382. D-00681A.

1975 FORD GRAN TORINO, 4-door hardtop, with vinyl roof, radial tires, AM-FM 8 track stereo, 45,000 highway miles. Rust free Alberta car. $3600 firm. To view apply suite 120-7840 Lochside Dr., after 6 p.m. or phone 652-3153.

'67 COUGAR XR-7, REBUILT motor, 4 new tires and rims, new paint job, extra set 140-14's, new C14 trans and shiftkit, fork con. $200 tape deck. $2,000 or offers. Phone between 5 and 7 p.m., 595-4723.

'68 TOYOTA CROWN, 4-SPEED, new brakes, 2 new tires, body very good, interior excellent, carpet 2 years old, 6-cylinder 4M engine, tach, tune-up just done, runs very well, $800. 474-1487.

1972 DATSUN 1200 DELUXE, rear defog., radio, two door, 4 speed, overhauled motor, brakes, ignition, summer-winter tires, safety inspected, excellent condition, $1250. 385-2001.

1973 CATALINA 2-DOOR HARD-top, auto., power steering, power brakes, only 34,000 miles, very good condition, $1950. 658-1157, after 6 p.m.

1976 VEGA, AUTOMATIC, RADIO, hatchback. Like new, $2585. John Ladd 384-1721, 592-3121. Sports and Classic Cars. D-00244A.

1974 TOYOTA 1600 WAGON. Extra clean and well cared for, $2373. John Ladd 384-1721, 592-3121. Sports and Classic Cars. D-00244A.

1976 FORD LANDAU, FULLY loaded including tilt trailer towing package. See this one. 478-0753 after 6 p.m.

STILL GOING STRONG 1968 Volvo 122S, 4-door automatic, good running order. $750. 477-1821 days, 479-8804 evenings.

'74 ELDORADO
Loaded. Clean. $4900. 384-8075 paper 1103.

1968 PONTIAC PARISIENNE, 55,000 on engine, clean, good working order, tested, offers, 652-2139.

MUST SELL '72 CHALLENGER, V8, auto, many extras, mornings 386-0956.

'65 MINI COOPER. SAFETY equipped, new motor, new brakes. offers. 386-6565.

1975 VEGA STATION WAGON, automatic, well kept with 40,000 miles, $1600. 479-0216.

1965 CHEV 6 CYLINDER, STANdard, runs well. Best offer. 478-7295.

1969 FORD STATION WAGON, phone 656-3294 weekends or after 5:30 weekdays.

1972 TOYOTA COROLLA, 4-speed, radio, runs well, offers. 478-5906.

'71 CAMARO 350, 44,200 MILES, good condition. $2800. 598-8705.

'59 SUNBEAM RAPIER, $30. 598-5965.

'65 BUICK, $450. 642-5314

'64 PONTIAC, RUNNING, MOTOR good, $125 or offer. 598-7509.

'74 VEGA GT, GREAT SHAP... Offers. 479-1825.

1965 CHEV, 4 DOOR HARD-TOP, $175. 721-3508 after 5 p.m.

150 CARS FOR SALE

THREE POINT MOTORS

DATSUN
...es ...ice

Fresh Stock
OF NEW DATSUNS
SEE THE GREAT Line-Up of Trucks OVER 70 NEW Datsuns in Stock

EXTRA SPECIAL
77 DATSUN 210
Low mileage 4 dr. sedan. Automatic. Custom radio. Electric rear defroster. Fully serviced. Ready to go. STOCK T.P.L.S
$3578
5 More To Choose From
100% Bank Financing O.A.C.

Open 9 a.m. to 6 p.m.
OPENING SOON IN THE EVENINGS
BUY FROM A DEALER YOU CAN TRUST
2620 GOV'T AT HILLSIDE
385-6737
Dealer Licence D00740A

THREE POINT MOTORS

Cornell Chevrolet Cadillac
Sales/Service 385-5777

FRESH TRADES

'77 Buick Skylark
2-DR, HT, V8, auto., PS, PB, radio, only 40,000 miles. green in colour.

'77 VOLARE
2-DR. HT, slant 6-cyl., auto, PS, PB, vinyl top, low-mileage, blue in colour.

'75 DATSUN
4 speed, radio, only 22,000 miles, green in colour.

'75 CHEVROLET
4-DR, V8, auto., PS, PB, radio, excellent condition. Blue in color.

'76 CAMARO
V-8 auto, P.S., P.B., Radio, air conditioned, green exterior with black interior.

'74 AUDI
4 cyl., auto, radio, disc

'73 VOLVO 144S
Auto, radio, only $1,000 miles. Excellent condition

'74 CAPRICE
2-Dr, V-8 auto, P.S., P.B., radio, vinyl top, yellow exterior with buckskin interior.

OVER 150 UNITS
To Choose From
GMAC and BANK FINANCING AVAILABLE

CORNELL
CHEV-OLDS LTD.
3050 Douglas—385-5777
Dealer Licence D-00681A

'76 CAMARO
V-8, auto., power steering, power brakes, radio, air condition, sheer. For a test drive today call BOB MARCHAND at CORNELL CHEV OLDS Ltd., 3050 Douglas, 385-5777 or (Res.) 479-0092. D-00681A.

1972 MAZDA R100, NEW PAINT, ...tion. $1,500. 479-8...

1976 VW DASHER FUEL INJ., radial tires. 112-245-4041.

...GRAN PRIX SG, FULLY equipped, 12,000 miles. $8,200. 384-4376.

'68 AMX, EXCELLENT CONDITION, $2200. 477-7...

150 CARS FOR SALE

METRO TOYOTA

ESSO
Car Clinic
INSPECTED
...D CA...
...SPORTS ...AILABLE ...REQUEST

77 Aspen
75 Scamp
76 Chevette
72 VW Camper
77 Trans Am
76 Cougar
77 Cordoba
74 Cougar
77 Firebird
72 Mustang
76 Dart
77 FJ40

Palm Motors
3342 OAK
(Down the street from McDonald's Hamburgers)
D-00641A 386-8335

1976 VOLARE WAGON, AUTOmatic, power steering, power brakes, radio. Must sell as I have bought another vehicle. Best offer to $4500. 479-4541.

SKIP THIS ADVERTISEMENT unless you want a clean 1969 Parisienne, automatic, 4-door hard-top. Good tires. Runs well. Asking $995. 384-8691.

1976 CAMARO, 48,000 MILES, EXcellent condition, extras. $4950. 477-6667, after 5, or days, 385-7766, ask for Rick.

'67 CAMARO 327 AUTOMATIC. ½-ton Chevy pickup, shortboy. 6-cylinder. 10-speed bike. 656-5162.

'76 FORD
Custom 500, 4 door, light ... new condition. V-8. 479-5432.

'66 VAUXHALL. TESTED. GOOD engine, brakes, full set radials, needs differential work. $250. 383-8942.

'73 DODGE CHALLENGER 340, 4 bbl. auto., headers, shift kit, ET mags, outsiders, plus many other extras. $3800 or offers. 112-945-2138.

1966 FORD 4-DOOR SEDAN, ALL original, excellent condition, tested till February '79. Best offer 383-9555.

CAP TRANSPORTATION. 1970 Ambassador, radials, police suspension. $400. 642-3538, 652-3422.

'77 GRAN PRIX SG. FULLY-equipped, 12,000 miles. $8,200. 384-4376.

'68 AMX, EXCELLENT CONDITION, $2200. 477-7865.

150 CARS FOR SALE

Brian Holley MOTORS LTD.
SUBARU
VOLVO

APRIL
USED CAR
...ES!!

...T...P.
Was $1495 NOW $1250

'69 VOLVO 164 at.
Was $3295 NOW $2883

...atch at.
...TINA wgn.
...44 at.
...610 4-d...
Was ... NOW ...

'72 VOLVO 145 wgn.
Was $4695 NOW $4440

72 FIAT conv't $1802
72 VEGA auto $ 365
71 PINTO 4-speed $1232
70 VW BEETLE $1219
70 CORONET wgn. $1361
70 MAZDA Sprint $ 714
69 MERCURY ht. $ 789
68 FIREBIRD 6 cyl. $1622
68 PONTIAC auto $ 357
67 DODGE ½ ton $ 847
66 RAMBLER auto $312

SIDNEY CAR MART
Shop in Sidney and SAVE-
Extra Clean
Late Model Cars
Trucks and Vans
9737 5th St. D01591A. 656-2432

1973 THUNDERBIRD, THIS FULL sized model is no longer made. Cost approx. $14,000 when new. Leather upholstery, temperature control, cruise control, power everything. Showroom condition throughout. $5,500 firm. 427-4557, 388-6229, 382-4931, 595-3062, Timmis Motor Company, DL 00983A.

'69 FORD V8, 2 DOOR, STANdard. Good mechanical condition. 6 rims, 6 tires, excellent condition. Offers. 592-3885.

1967 LTD FORD, 2-DOOR HARD top, power steering, power brakes, tape deck, excellent condition, $975 or offers. 382-6446.

STATION WAGON
1976 Montego Villager, loaded with options, one owner, 18,000 miles. Will take trade. 478-4706.

1965 VALIANT, SLANT 6 ENgine, runs good, looks good, only $395. 384-5827.

'67 FIREBIRD, GOOD CONDITion, $1650. 384-5490, 1282 Persimmon Close.

1968 BEAUMONT, 250 CU. IN. ENgine, automatic condition. $1095. 478-...

1976 DATSUN B210 HATCHBACK, includes quadraphonic 8-track player, $3,500. 386-7280.

'65 FORD GALAXIE TWO ... engine, offers. 478-1451.

'74 GREMLIN X, EXCELLENT condition, '64 Pontiac convertible. Many new parts. 112-948-4764.

1968 MUSTANG GT 390, 4 SPEED, good condition, $2300 or offers. 478-9867.

'67 OLDS DELMONT 88, 2-DOOR hard-top, 425 cu in, 15 mpg, $650 firm. 384-6345 Dave.

'74 DATSUN 710, 4-DOOR, 38,000 miles, standard, excellent condition. 595-3960 or 477-5509.

'73 CHEV IMPALA, 2-DOOR hardtop, P.S., P.B., new tires, $2,400. 479-1772.

MUST SELL
1973 Super Beetle, $1775. 382-5216.

'70 TOYOTA SPRINTER. GOOD condition, $950. 479-8964.

'75 Chev. Impala
4-dr. HT, V-8, auto, power steering, power brakes, radio, only 28,000 miles. For more particulars please call BOB FAYLE at CORNELL-CHEV OLDS Ltd., 3050 Douglas, 385-5777 or (Res.) 382-2944. D-00681A.

MERCURY MONTEGO MX 2-door hardtop, 1972, 302 V-8, automatic, power steering, ... excellent condition. 652-1399.

1953 BUICK, 4-DOOR SPECIAL, owners, 78,317 original miles, good running order, near new tires, best offer. 656-6538.

1974 BUICK CENTURY 4-DOOR sedan, low mileage, excellent condition, $3,500. Phone 479-1115 after 5.

'66 CHEVELLE, RECENTLY tested, rebuilt motor. $350 or offers. Phone between 5 and 7 p.m. 595-...

1967 PONTIAC STATION WAGON Grand Parisienne, V-8, P.S., P.B., well maintained, clean, good tires. $1250. 383-9504.

1971 VIVA GTO, 37,000 MILES, mag wheels, bucket seats, 4-on-the-floor. 382-8726.

1972 IMPALA 2-DOOR HARDTOP, 454 cu. in. with extras. Excellent condition. $2200. 478-0405.

1976 CHEVETTE, HATCHBACK, 4 speed, $2950. Phone 592-3541 or 0094A. Super Motors Ltd.

MUST SELL, '74 PONTIAC Firemans, 65,000, Immaculate, 474-1688.

'73 MAZDA 808, GOOD CONdition, many extras, female owner must sell. 385-1714.

1969 MAVERICK AUTOMATIC, good condition, two door, blue, plus snow tires, $900. 592-0649.

MUST SELL, 66 BUICK, EXcellent condition, new mags, 479-2095, $1800 or best offer.

1957 MG... ...L FIRE... ...ll tires, ... 658-5900.

1968 FORD TORINO, 390 MOTOR, ... good, needs work, will take offers. 656-5334.

'59 DOOR CHEV, EXCELLENT mechanically, $125 or offers. phone 478-6663.

ESTATE SALE — '76 CHEV Vega, standard, bought '77, low mileage, 385-0049.

1971 VW 411 WAGON, 82,000 miles, good shape all round, $1750 firm. 385-7208.

'69 MERCURY MONTEGO, GOOD condition, new paint, $600. 652-2087.

'65 DATSUN, 89,000 MILES, TESTed, good condition, $495. 479-3174.

'67 COMET, MINT CONDITION tested, $350. 598-2360.

1969 VOLVO, $1000 OR BEST offer. 595-7666.

'67 AUSTIN 1100, LOW MILEAGE, good shape. 479-0167.

1974 ASTRE FASTBACK. GOOD condition, $1850. 384-1743.

'69 MAZDA. TESTED TIL '79. Four new tires. 478-9292.

150 CARS FOR SALE

De Tape

INDOORS AT
779 PANDORA

74 JENSEN
Interceptor III
J-Series, ... air, ... mileage, ... interior, ... one ... tion.

76 ...
4-Dr. ... pow...
ered. All ... Local ow...
tom... miles.

76 ...
Air, ...

'75 CADILLAC
COUPE DE VILLE, all power options, air, stereo, dreaded to us by local owner with only 30,000 miles.

'73 ...
...

66 Mercedes 230
67 Rolls Royce

150 CARS FOR SALE

METRO HONDA

SPRING SPECIALS!

78 MGB. Almost new, with overdrive, AM-FM cassette. ...

OFFERS?

72 COUGAR X R7 Convertible. Electric windows, ...

75 Dodge Dart Offers
75 Honda ...

77 Firebird $3495
73 Pinto Wgn. $2695

72 VW Beetle $23...

OPEN
Mon.-Thurs. 9-9
Fri.-Sat. 9-6
2867 Douglas at Topaz
382-7121 D.L. D01227

1970 CHEV 454 AUTO., 2 DR. hdtop, yellow with vinyl roof, factory air, power windows, seat, power tilt steering wheel, power brakes, radio-tape deck with rear ...speakers, ...ance leatherette ...

71 TOYOTA COROLLA, 1200, 4 ... condition ...

67 BEAUMONT 2-DOOR HARDtop, 283 automatic, Cragar mags, power steering, power brakes, good shape. Phone anytime after 5 p.m., 384-0167.

1969 CHEVROLET IMPALA STATION ... dition, ... tires. 656-4730.

1969 FORD STATION WAGON, 6-cylinder, very good mechanical order and body. Asking $250 or offers. Call 382-8210 after 6 o'clock.

1964 VALIANT, GOOD MECHANical condition, city tested, good rubber, ideal for the wife $400. 656-6334.

1974 FIREBIRD 400 CU. IN., P.S. P.B., radials, excellent shape, $4000 or best offer. 748-2620.

'74 DATSUN B210, 40,000 MILES, radials, excellent condition, $2,300 or best offer. 479-9426 or 658-8186.

1967 BUICK WAGON, POWER steering, brakes, radio, roof rack. Good shape. $1350. 385-0373.

'64 MERCURY 2-DOOR SEDAN, good condition, tested, $475. 383-0466.

'71 VEGA, 56,000 MILES, A LITtle rusty but trusty, $400. Tested. 479-1772.

'55 CHRYSLER 2-DOOR HARDtop, P.S., 303, V8, tested, $1,000. 479-1772.

150 CARS FOR SALE

DOUGLAS VOLKSWAGEN PORSCHE

...Yo... ...st
...ed... ...the
Island!

...to VW
...WAGEN
CAMPERS
ALL MODELS
...AND
...OR
...TE

...lection
...pers!

...UM
...TS

...ed!
...$10,950
...4 speed, $3995
...ation ..., radio, ...y air. $6995
...dan. Au... $4495
...station ...ed and $5795
...Coupe. 5 $3995
...4 speed, $2895
...Coupe. 4 $2995
...station ... $1895
...edan. 4 $1795
...station $1395

...ing ...redit ...!
...n Ltd. ...eet
...341A

1975 PONTIAC LEMANS, AUTOmatic, V8, P.S., P.B., 32,000 miles, $3195. 385-0232.

72 CORTINA, ONE OWNER, good condition. Tested till January ...

...VO... ...call ...
384-8778.

DEPENDABLE 1973 MAZDA RO... ...any ... ...Immaculate, ... 36,000 miles. ...

1977 CELI... ...2-year extended warranty, miles, after 4:30, 383-2224.

1972 BARRACUDA, 318, AUTO, extras, just tested, asking $2500. 478-4330.

1970 FORD GALAXIE, TOP CONdition, retail $1350. Best offer. 479-9105, between 4-7 p.m.

'63 VALIANT, AUTOMATIC, 8-track, radio, must sell $225. 384-1047.

1963 RAMBLER, FOR PARTS OR whole, $100. 478-9608.

'72 VW BUG. $1,850. 384-8924, 5-7 p.m.

1969 FORD XL CONVERTIBLE, excellent condition, 914 Arcadia St.

'73 VEGA NOTCHBACK, AUTOmatic, $700. 386-3229 after 5.

MOVING, '69 VW, GOOD CONDItion, $1000 or offers. 384-8210.

150 CARS FOR SALE

The "MIDNIGHT CAT"
THE ULTIMATE COUGAR XR7

SEE IT TODAY!

"Spring Fever" TRUCK COUNT-DOWN
GET YOUR Best Deal NOW!! on '78 Ford Trucks
—Rancheros
—Broncos
—Vans
—Pickups
—Super Cabs
—4x4s
—Super Cabs 4x4

Financing by Ford Motor Credit On Approval

SUBURBAN MOTORS
3377 Douglas St.
386-6131
Dealer Lic. 00403A

Wille Motors

CARS
'71 ROADRUNNER 383 4-sp. $2295
'72 GALAXIE 500 2-dr. ht. $2995
'73 SATELLITE wgn auto $3495
'73 CHARGER ... $2995
...DGE Wgn. loaded air $3...
'75 PINTO sport 2200 $3...
...ENAULT ... $3...
'77 VOLARE Deluxe Coupe $4595
'77 CORDOBA 2-dr. Ht. $6995
'77 ASPEN 2-dr. coupe $4595
'77 ARROW Hatchback $3295
'78 NEW YORKER $11,700

TRUCKS
'67 FORD ½-ton pickup $1395
'67 FORD ½-ton pickup $ 795
FORD ... Canopy ...
...½-ton, air $359...

MOTORHOMES
...ver 18' $12,7...
...$11,7...

LINCOLN VERSAILLE. LOADED with every option, approxim... ...

3240 Douglas at Cloverdale
362-2313
OPEN 9 'TIL 6 P.M.

1973 PONTIAC LEMANS, AUTOmatic, V8, P.S., P.B., 32,000 miles, $3195. 385-0232.

72 CORTINA, ONE OWNER, good condition. Tested till January ...

...VO... ...call ...
384-8778.

DEPENDABLE 1973 MAZDA RO... ...any ... ...Immaculate, ... 36,000 miles. ...

1977 CELI... ...2-year extended warranty, miles, after 4:30, 383-2224.

1972 BARRACUDA, 318, AUTO, extras, just tested, asking $2500. 478-4330.

1970 FORD GALAXIE, TOP CONdition, retail $1350. Best offer. 479-9105, between 4-7 p.m.

'63 VALIANT, AUTOMATIC, 8-track, radio, must sell $225. 384-1047.

1963 RAMBLER, FOR PARTS OR whole, $100. 478-9608.

'72 VW BUG. $1,850. 384-8924, 5-7 p.m.

1969 FORD XL CONVERTIBLE, excellent condition, 914 Arcadia St.

'73 VEGA NOTCHBACK, AUTOmatic, $700. 386-3229 after 5.

MOVING, '69 VW, GOOD CONDItion, $1000 or offers. 384-8210.

150 CARS FOR SALE

'We've Got Em' AT
ON YATES

1977 CORDOBA 2 door, air, power windows, Speed control, vinyl roof $6488

1976 TOYOTA Celica GT. Radio, tape, 5 speed $4288

1974 COMET 4 door, air, automatic, radio $3488

1975 MONACO 4 door sedan, automatic, power steering.

1974 DART Swinger 2 door hardtop, V8, automatic, power steering, radio $2988

...DART 100 Per Cent POWER TRAIN WARRANTY (1973 and NEWER)
—...month extended power ...n warranty available.
—3 year oil changes at manufacturer's specifications on all used cars at no cost to you.

PICK YOUR CAR
PICK YOUR PAYMENT
EXAMPLE:
Amount $1,000
Months 12
Interest $68.96
Payment $89.08
Other amounts available up to 48 months. Above example computed at annual percentage rate of 12.5 per cent on approved credit.

VICTORIA
DODGE-CHRYSLER
Hours: Mon.-Fri. 9-9
Sat. 9-6
DL. No. D00867A
384-8174

77 Camaro
RALLY SPORT
V8, automatic, power steering, power brakes, radio, power windows, tilt wheel, beautiful red and black exterior with matching red interior. Ensign Chrysler-Plym... Caledonia.

ECONOMY PLUS
1976 TOYOTA COROLLA, 4-door Station Wagon. This one owner has 4-speed transmission and finished in Dark Green with wood grain interior panels. For personal service phone "CHARLIE PETERSON" at Empress Pontiac Buick G.M.C. Ltd. 382-7121 or Res. 592-0458 DL. 01227A

...CHEVELLE ... power steering, power brakes, air conditioning, 8 track tape deck, new radial tires and paint job, excellent mechanical condition. Asking $1,495. 382-0089.

1979 VOLKSWAGEN BEETLE good shape, with steel belt radial tires. $1095. Phone 652-2979, 5 p.m.-9:30 p.m.

1973 OLDS WGN.
MUST BE SOLD THIS WEEK
$2995 383-8573

'74 PLYMOUTH SATELLITE, 2 door hardtop, 318 automatic, vinyl roof, tinted windshield, etc., excellent shape, $2850. 384-4072.

'69 FORD SQUIRE WAGON, power steering, power brakes good tires, $950 firm. 479-0053 after 5.

1974 DATSUN B210 FASTBACK, economical transportation, good condition. Offers to $2,000. 478-3795 after 6 p.m.

'66 CHEVELLE MALIBU, REbuilt 283, automatic, radials, mags, Gabriels. Good condition inside and out. $1650. 656-2364.

1970 IMPALA HARDTOP, 350, good shape throughout, value $975 or trade for truck. No. 1- 923 McClure St.

MUST SELL OR TRADE FOR old pickup or car in excellent running order: '71 Fiat Spyder in excellent running order. 384-8328.

NEARLY PERFECT ...,000 easy miles. 1974 Dodge Dart ...linger. Please call after 5. ...-2669, 477-8994.

1968 AUSTIN 1800, GOOD WORKing order, sound body, $600 or nearest offer. 478-1938 weekends only.

1965 MUSTANG FASTBACK 2 plus 2, 289 automatic, low mileage, collectors special. $3500. 479-2929.

'71 TOYOTA CORONA. STAN... ...,400 or offers.

...NK ... ...S... ...'77 COR..., bi... ...th ... roof, many ...ons.

VO... ...N, VERY ...4299 firm. ...7358.

TO... ...A, STAN... ...tion, $1000. 478-...

DOD... ...6-CYLIN... standa... or best offer. 386-0402, evenings.

1972 LE MANS, 350 AUTOMATIC, condition, $1225. 384-9565.

1975 DATSUN B210, GOOD CONDIcal, $2,500 or ... 6.

...VA... ...STED. ...478-6453 after 4

...72 ... ...UTOMATIC, ...ition, 74,000 ...ns, ...

1968 VA... ...OR, AUTO... ...or offers. 479-5054.

...ZDA, $1850.

1952 CHRYSLER SARATOGA, needs brakes, offers. 592-0087.

'69 GTO, NEEDS PAINT, NEW rear end. Phone 383-1038. $2,800.

'67 VOLKSWAGEN FB, VERY good condition, $900 firm. 479-1826 ... good condition.

1973 DODGE 4 DOOR SEDAN, $1,600. 479-6761.

...MUL... ...NEW ... ...$4... ...Ltd.

151 SPORT, IMPORT CARS

1973 MAZDA, RX3 STATION Wagon, top mechanical shape, low mileage, radials, 598-7741.

'72 CAPRI, $1100 AS IS, CLEAN, smart, must sell, 479-4738.

1967 ROVER 2000 TC, $1,000. 386-3724, 384-4722.

1975 MERCEDES BENZ 240-D, 656-3858.

'72 FIAT 128, 4 DOOR, IMMACULate, offers $1375. 595-8967, 478-9929.

1960 HEALY BUG EYE, RESTored, 598-0986.

1974 AUDI FOX, AUTOMATIC, sun-roof, best offer. 652-3798.

1965 MERCEDES 220 SE, AS new, $4500. 723-3095.

1975 BMW 2002, 18,000 MILES, metallic blue, $6650 firm, 474-1713.

Cut Income Taxes, Chretien Told

CONTROL COMPANIES, MPs URGE

OTTAWA (CP) — The Commons public accounts committee urged changes in legislation Wednesday to improve Parliamentary control over the growing array of government-owned companies.

In its second report to the House on Crown corporations, the committee says the current set-up allows the spending of large amounts of public money "without adequate accountability to Parliament and the government."

Ron Huntington (PC—Capilano), the chairman of the watchdog committee on government spending, said the study confirmed MP's fears that they have little control over the operations of such companies.

OTTAWA (CP) — Lower personal income taxes are needed in addition to Monday night's budget measures to strengthen the economy, opposition critics told Finance Minister Jean Chretien Wednesday.

As a scheduled six-day budget debate opened, both the Progressive Conservatives and the New Democrats moved non-confidence motions on the government's handling of the economy.

Last week, Prime Minister Trudeau warned that if the opposition is "making politics" out of the budget, he may cut debate short by dissolving Parliament and calling a general election.

The NDP motion, by finance critic Max Saltsman, comes up for a vote Thursday night. It calls for income tax cuts directed to lower-income Canadians and tax credits for those with incomes so low they are not taxable.

Sinclair Stevens, Progressive Conservatives' finance critic, called for a permanent $2 billion personal income tax cut aimed at low- and middle-income earners.

The budget offered Monday shows the government's failure to control the economy because it does not curtail federal spending, Stevens claimed.

In a motion that comes up for a Commons vote Monday night, Stevens says a deal for provinces to temporarily reduce sales taxes will not affect high unemployment or inflation, stimulate real growth, reduce the deficit or stabilize the plunging dollar.

The main feature of Monday's budget was an arrangement for a temporary two or three percentage point drop in provincial sales taxes in return for federal money to make up revenue losses.

In a wide-ranging attack, Stevens said the sales tax cuts will only cause consumers to telescope purchases, speeding up planned major purchases to get the benefit of the tax reductions. After the cuts end, consumer buying will dry up.

A permanent tax cut, up to $300 a year for lower-income people, is needed to restore consumer confidence, he said. If the income tax reduction is big enough and permanent, it will generate enough demand to prevent the estimated $11 billion deficit from rising, he maintained.

The Progressive Conservatives were told by two consulting groups that a $2 billion income tax reduction would stimulate between $7½ billion and $8 billion more of output, Stevens said.

If the Conservatives had presented a budget, it would also have included a three-year program for cutting federal spending by $2 billion. Stevens said this could be achieved by slashing departments' operating costs and freezing civil service hiring.

Echoing comments earlier this week by NDP Leader Ed Broadbent, Stevens said he supported federal investment to aid fishermen, build up Western grain handling operations, add public transit in Toronto and other centres and build sewage treatment plants in cities like Montreal.

A permanent tax cut, putting dollars in consumer pockets, is greatly needed in addition to such half measures as the temporary sales tax reductions, he said. Consumer spending makes up about 60 per cent of national output, Stevens noted.

Saltsman said he felt Stevens' proposals for across-the-board income tax cuts were dishonest and irresponsible.

"Who wouldn't like permanent tax cuts?," he asked. "But they would be made at the expense of those who look to the government for the services they need."

Instead, the NDP wants selective income tax cuts aimed at lower-income earners, making them an income redistribution scheme.

Any broader cuts would not work. "Tax cuts in the past have done little or no good because they have just gone into more saving," he said.

"If the government's budget is a prescription for disaster, the Conservative suggestions are a double prescription for disaster," Saltsman added, particularly plans for freezing civil service hiring.

A hiring freeze represents pandering by Stevens to public disenchantment with government spending, Saltsman claimed. It would only reduce job opportunities for young people.

Stripper Fined

BRISBANE (AP) — Sandra Marie Purcell, a 30-year-old part-time model sentenced to 14 days in jail for stripping naked at a party, won her court appeal Wednesday against the severity of the sentence. District Court Chairman Judge Grant Taylor instead fined Mrs. Purcell $75.

TELESAT COST UP BY $13M

OTTAWA (CP) — Communications Minister Jeanne Sauve said Wednesday she has approved Telesat Canada's proposed multi-million dollar contract for three new communications satellites.

The contract paves the way for increased jobs in the country's aerospace industry but at a cost to Telesat, half government-owned, of about $13 million more than originally expected.

The contract, to be signed Friday, is with Hughes Aircraft Co. of the U.S. because the Canadian space industry is not capable of completely building the type of satellite Telesat wanted.

But Mrs. Sauve said the contract calls for about $20 million worth of work on the new satellites to be done on this side of the border, an increase from original contract proposals.

Estimates for the total cost of the satellites, known as the Anik C series, have ranged as high as $69 million in U.S. funds. The Canadian dollar has been running at about 12 per cent lower than the U.S. dollar.

But Telesat and communications department officials have refused to confirm the estimates or their breakdown until after the contract has been signed.

YAMAHA 650
$1999.00
(+ fr. and P.D.I.)
MULLINS MARINE SALES
925 YATES 382-4515

BE YOUR OWN... ANALYST!

SAVE ..... UP TO $20.00!

PRECISION INSTRUMENTS FOR THE HOME AUTO MECHANIC!

DIXCO PRO-TESTER ANALYZERS FROM $29.88

FOR 4-6-8 CYLINDER, 12V SYSTEMS
DIXCO PRO-TESTER 5
A BASIC AND VERSATILE TUNE-UP TESTER CHECKS HIGH, LOW TACH, DWELL, POINTS, CONDITION. OVER 15 TESTS! RUGGED CONSTRUCTION! SPRING MOUNTED JEWELS 2% ACCURACY. Reg. 39.88

DIXCO PRO-TESTER 7 AUTOMOTIVE ANALYZER
PERFORMS OVER 30 TESTS. HI-LO TACH DWELL, HI-LO VOLTS, AMPS, POINTS CONDITION $49.88
Reg. 66.88

LIMITED LIFETIME WARRANTY OUR BEST!
DIXCO PRO-TESTER 10 DIAGNOSTIC ANALYZER
All required tune-up, trouble shooting for standard and electronic systems $59.88
Reg. $79.88



FOR FRONT AND REAR FLOORS!
ALL FLOOR MATS
BIG SELECTION OF STYLES AND COLORS!
20% OFF
Reg. From 8.88

STOCK REDUCTION
MAG & CHROME MISCELLANEOUS WHEELS
CRAGAR SHELBY
KEYSTONE AMER. RACING
E.T. APPLIANCE
C.D.N. CHROME REVERSE
SAVE AS MUCH AS 40%
SAVE EVEN MORE ON MAGS AND TIRE COMBOS.

GUMOUT
12-oz. Liquid $1.88
13-oz. Spray $2.68
8 oz.

CAR BODY MOLDING
CHOICE OF COLORS. PROTECT YOUR FINISH
30' $18.88
18' 9.88

WD-40
SPRAY LUBE
STOPS SQUEAKS, PROTECTS METAL, LOOSENS RUSTED PARTS!
$1.88 6 oz.

AUTO SOL
MAKE THOSE CHROME WHEELS GLISTEN $1.88

V.H.T. 14 oz. HIGH-HEAT SPRAY PAINT
Great for headers, Black or White
3.88

WHEN WAS THE LAST TIME YOUR TIRES WERE CHECKED?
SAVE YOUR TIRES!
TIRES WEAR FASTER WHEN IMPROPERLY INFLATED. CHECK WITH YOUR CAR'S MANUAL, THEN CHECK YOUR TIRES REGULARLY!
TIRE GAUGES
10-50 LBS. or 20-120 LB.
YOUR CHOICE $2.48

CAL-VAN REBUILT CARBS
1 Bbl. 2.00 OFF
2 Bbl. 4.00 OFF
4 Bbl. 8.00 OFF
CARB KITS $1 OFF EX. DO-IT-YOURSELF!

FRAM GAS FILTERS G-1 and G-2
$1.88

GUNK PARTS CLEANER
COMPLETE WITH BASKET! $4.88

LICENSE FRAME
CHROME TO DRESS UP YOUR CAR! $1.98

1½ oz. DURO WINDSHIELD SEALER
KEEPS OUT WIND X WEATHER!
$1.28

E-Z POWER CONVERTOR
CONVERTS 12V DC FROM ENGINE TO 110V DC
MODEL PC-12
GREAT FOR WORKING OUTDOORS! $19.88

20-OZ. SUPLI-COLOR SPRAY
UNDER COATING
FAST, EASY PROTECTION FOR YOUR CAR
$3.48

ALL SEAT COVERS
CHOICE OF STYLES AND COLORS
20% OFF

COOLANT RECOVERY SYSTEM
complete with cap Prevents overheating due to coolant loss!
$5.88

GET A BOOST
8' COPPER BOOSTER CABLE
TANGLE FREE
$7.48
No. 608

SUPERCOOL FAN
CHOICE OF 13", 14¼", 17", 18¼"
Great for air-conditioned cars! Stops engine over-heating.
From $18.88

HOURS:
Mon.-Wed. 9-6
Thurs. and Fri. 9-9
Sat. 9-5:30
Sun. 10-5

• Prices good 'til Monday
• Rain checks cheerfully given on sale items sold out
• All items illustrated exactly or as near as possible

CAL-VAN
751 CLOVERDALE
(nr. Douglas — 386-2155
Open Thurs., Friday to 9:00 p.m.
AUTO SUPPLY CENTRES

FAIRWAY
DISCOUNT HOUSE
272 W. GORGE RD.
PRICES EFFECTIVE THURS., FRI., SAT., APR. 13, 14, 15
OPEN FRIDAY 9-6
We Reserve The Right To Limit Quantities
WHILE STOCKS LAST

READY TO SERVE HAMS Whole or Shank ..... lb. 1.19
Canada Grade 'A' Beef CHUCK STEAK lb. ..... 89¢
Canada Grade 'A' Beef CROSS RIB ROASTS lb. 1.19
Fresh Gov't. Inspected PORK CHOPS Centre Cut lb. 1.59
Fresh Quick Fry PORK CHOPS lb. 1.69
Gainer's Pure PORK SAUSAGES lb. tray ..... 99¢
Maple Leaf WIENERS lb. pkg. ..... 89¢
Fresh UTILITY YOUNG TURKEY lb. ..... 87¢
AVAILABLE TUES. TO FRI. WHILE STOCKS LAST

FARM FRESH, GRADE 'A' LARGE EGGS Doz. ctn. ..... 79¢
LIMIT TWO DOZ. WITH $15 ORDER OR OVER

Blue Bonnet MARGARINE 3-lb. blk. 1.69
Red Rose Green Label TEA BAGS 60's pkg. 1.79
Scott's Paper VIVA TOWELS 2-roll pkg. ..... 89¢
Cut Rite WAX PAPER REFILL 100-ft. roll ..... 49¢
SUNLIGHT POWDERED DETERGENT 4.8 KG. 4.99
Dr. Ballard DOG FOOD 25-oz. tins 3/1.00
Pagoda Fancy LONG GRAIN RICE 50-lb. sack 14.50
Chase 'N Sanborn COFFEE lb. pkg. 2.89
Carnation COFFEE MATE 18-oz. jar 1.29
7-UP SOFT DRINK 26-oz. Btl. Plus Deposit 3 for ..... 89¢
Delta Fancy LONG GRAIN RICE 4 lbs. 1.99
CATELLI MACARONI LONG SPAGHETTI 2-lb. box ..... 59¢
York's Fancy CREAM CORN 14-oz. tins 3/1.00
Carnation Crinkle Cut FRENCH FRIES 2½ lbs. ..... 55¢
California AVOCADOS .... 5 FOR 1.00
Golden Ripe BANANAS .... 4 LBS 89¢
Hot House CUCUMBERS ... 3 FOR 1.00
Large Stalk CELERY EA. ..... 39¢
4-13

RCMP BUGGED ALBERTA MOST

OTTAWA (CP) — The RCMP was bugging more people in Alberta during the War Measures Act than in Quebec, figures placed before a royal commission into RCMP wrongdoing indicated Wednesday.

The figures were taken from Geographical charts outlining so-called major and minor cases of electronic surveillance by the RCMP between 1963 and 1974.

The charts, which cover electronic activities of the RCMP criminal investigation branch but not the RCMP security service, are not complete.

RCMP Assistant Commissioner T. S. Venner told the commission that because RCMP policy said criminal investigators were not to use wiretaps during that period, many wiretaps — carried out unofficially — weren't reported to RCMP headquarters.

In the cases that were, however, Alberta ranked third behind RCMP divisions in Toronto and Vancouver.

Mr. Justice David C. McDonald, the commission chairman, asked why there were 465 minor cases in Alberta during the 11-year period against only 194 in Manitoba.

"In a lot of cases, it just boils down to the preference of the investigator," Venner replied.

Canadian Lack of Hustle Criticized

By KEN POLE
Times Ottawa Bureau

MONTREAL — A common criticism of Canadian businessmen, recently endorsed by none other than Prime Minister Trudeau, is that their lack of international "hustle" is one reason Canada's balance of trade in manufactured goods is as bleak as it is.

Time and again, businessmen have been accused of doing little or no research into market potential and even of turning out promising products and then complacently hoping these goods will sell themselves.

The problem of "hustle," or product promotion as it more properly might be called, came up several times Wednesday at a $175-a-head meeting of about 200 business and government representatives sponsored by the Conference Board in Canada.

R. A. Kilpatrick of Ottawa, who directs the federal government's trade commissioners abroad, said the tendency has been for most Canadians to take for granted this country's reputation as one of the great trading nations of the world.

"Fewer, however, realize to what extent their economic well-being is directly dependent on our performance in overseas markets," he said, explaining that 25 per cent of Canada's Gross National Product (the value of a goods and services produced annually) depends on exports. This is compared with only seven per cent for the U.S. and barely 15 per cent for European Economic Community members.

But this very dependence on exports works against Canada by making it vulnerable to sharp swings in the world economy.

Kilpatrick said that while many Canadian firms use the services of 240 trade commissioners and 170 locally-engaged commercial officers in 65 countries as well as other services such as cost-sharing programs available in Ottawa, he would welcome even more.

A. G. McDonald, Alberta's deputy minister of business development, touched briefly on promotion while commenting on the ongoing negotiations on the General Agreement on Tariffs and Trade that may result in more favorable tariffs.

"Opening the door to a market does not put one inside," he said. "Having an internationally-competitive product does not alter the necessity of exposing and selling it through a comprehensive and dynamic marketing strategy."

Open Mail 'Breaks Law'

OTTAWA (CP) — Human rights commissioner Gordon Fairweather warned MPs Wednesday about public concern that proposed mail-opening legislation will violate privacy guarantees in the new human rights act.

Fairweather, head of the Canadian Human Rights Commission and a former Progressive Conservative MP, made the statement in a written note to MPs when he appeared before the Commons justice committee.

Asked by committee chairman Mark MacGuigan (L—Windsor Walkerville) for further comment, Fairweather replied "I want to be very careful." Since the legislation is still being considered by Parliament it "would be somewhat arrogant for us (the commission) to state a view."

In the mail-opening legislation, the government proposes to empower police to open an individual's private mail during investigations of suspected narcotics offences, subversion and other security-related lawbreaking.

A royal commission into RCMP activities has found that police officers have been illegally opening private mail for about 40 years.

The Human Rights Act limits access to personal information by government and its agencies to the place and purpose it was intended for and grants individuals the right to see what information the government has about them. There are exceptions to these general rules.

Privacy commissioner Inger Hansen, who deals with complaints the government has unjustifiably denied an individual access to his personal files, said Fairweather gave the message to MPs after someone outside Parliament "solicited our support to oppose the bill."

15% Limit Put On Tax Skim

By KEN POLE
Times Ottawa Bureau

OTTAWA — Fly-by-night operators who offer instant cash to people who don't want to wait for their income tax refunds are the target of a crackdown unveiled Tuesday by the federal government.

Consumer Affairs Minister Warren Allmand, after introducing the proposed legislation in the House of Commons, told reporters that the tax discounters would be limited to 15 per cent of the total refunding, including interest and other charges. Violaters would be liable to fines of up to $25,000.

Allmand said the federal move is in response to a unanimous appeal by his 10 provincial counterparts last month because their own rules governing tax discounting firms were being challenged on constitutional grounds.

Allmand described how a check of the situation in Alberta, where the discounters are required to report their haul to the provincial government, uncovered interest rates of as high as 12,000 per cent. The average was around 840 per cent.

The annual take in recent years has been estimated at $26 million to $30 million, before a number of provinces imposed their own ceilings, the very ones in danger of being challenged.

British Columbia has a ceiling of 15 per cent on the amount the discounters can skim from a refund.

Murder Trial

100 MILE HOUSE (CP) — Ernest Daniel Snowdon, 39, of 100 Mile House, was committed Tuesday to stand trial on a charges of second-degree murder in connection with the deaths of his wife and son.



In Panama they tip their hats to Canadian Club.

Panama. Where North meets South and the Eastern world meets the Western world. You'll find Panamanians really enjoy life between two oceans. Canadian Club is there, too. Its fine, smooth taste is enjoyed from Atlantic to Pacific.

It's nice to know the world can get together about something. Around the world when people think of the finest, lightest, smoothest whisky, they think of Canadian Club.

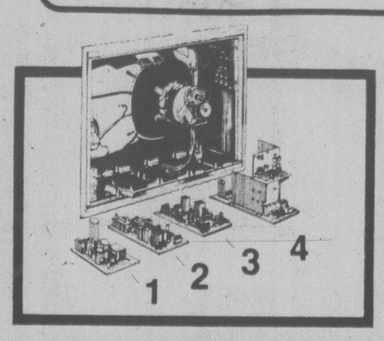
Canadian Club. "The Best In The House" in 87 lands: Afghanistan, Antigua, Aruba, Australia, Austria, Bahamas, Barbados, Belgium, Bermuda, Brazil, Canada, Canary Islands, Chile, Colombia, Costa Rica, Curacao, Cyprus, Denmark, Dominican Republic, Ecuador, Fiji, Finland, France, Germany, Gibraltar, Greece, Greenland, Grenada, Guadeloupe, Haiti, Holland, Hong Kong, Hungary, Iceland, India, Indonesia, Iran, Ireland, Israel, Italy, Ivory Coast, Jamaica, Japan, Jordan, Kenya, Korea, Lebanon, Libya, Madeira Islands, Malaysia, Malta, Martinique, Mexico, Montserrat, Morocco, Nepal, New Zealand, Nigeria, Norway, Pakistan, Panama, Paraguay, Peru, Philippines, Poland, Portugal, Puerto Rico, Sierra Leone, Singapore, South Africa, Spain, Sri Lanka, Surinam, Sweden, Switzerland, Tahiti, Thailand, Togo, Trinidad, Turkey, U.S.S.R., United Kingdom, United States, Venezuela, Virgin Islands, Yugoslavia and Zambia.

Canadian Club is distilled and bottled in Walkerville by Hiram Walker & Sons Limited.

TOP SCORING VALUES FOR HOCKEY FANS from CITY CENTRE TV



PHILIPS MODULAR 4 COLOR TV



1. Transformer Power Supply Module for Rock Solid Pictures
2. I.F. Module for Perfect Pictures all the time
3. Chroma-Module for Superb Color
4. High Voltage/Vertical Module for Bright Crisp Pictures

CC TV
Phone 477-6971

No Waiting — Immediate Delivery, Same Day Service

CITY CENTRE TV

Open 6 Days a Week
10 a.m. to 9 p.m.

"WE SERVICE WHAT WE SELL"

Shelbourne at McKenzie — Next to K Mart in the Mall

4-14

The Action Comes Alive in Your Home!



PHILIPS 20" TABLE MODEL
Fully Automatic



26" TOUCH BUTTON TUNING
Fully Automatic



PHILIPS 26" CONTEMPORARY
Fully Automatic



PHILIPS 26" CONSOLE
With Castors
Fully Automatic

CLOCK STOPPING SUPER SHOPPING TIME AT TOYOTA

TOYOTA'S BIGGEST SALES EVENT!

TOYOTA '78 HILUX REGULAR BOX TRUCK

CLOCK-STOPPING SPECIAL $4590

SAVE $358



WE'RE WIDE OPEN
THURS.-FRI.-SAT., 9 A.M. to 12 P.M.

S&H TOYOTA CENTRE

Saunders & Hitchman Ltd
2040 Cadboro Bay Rd. (Fort at Foul Bay Rd.) 592-2471
4-13 Dealer Licence number D-01751A

Civil Service Computer Programmed for Liberals

OTTAWA (CP) — Pierre Trudeau's Liberal administration has converted the publicly-financed prime minister's office into a sophisticated re-election machine as the next campaign approaches.

A million-dollar computer, owned by a government department and nestled in a basement room of Trudeau's stone Langevin Block office across the street from Parliament Hill, is geared for use against campaign trail attacks by opposition parties.

Several key aides on Trudeau's 86-member staff — their salaries are paid by public funds, not the Liberal party — are spending the bulk of their time now acting as election advance men or campaign strategists. One is being promoted as a Liberal party candidate.

Longstanding requests for Trudeau interviews are being granted on a selected basis to large circulation magazines, such as MacLeans, and television networks.

Political debts are being paid with Trudeau's power to make appointments to the Senate, government agencies, commissions and boards. The device is also being used to put potential candidates for other parties on ice.

Spokesmen for Opposition Leader Joe Clark and NDP Leader Ed Broadbent say many of the actions, including Trudeau's use of government jets for pre-election political forays, represent a serious abuse of public money and power.

They give the governing party an unfair advantage over its opponents as Trudeau prepares for his fourth re-election attempt.

A Broadbent spokesman said he is particularly upset with the planned use of the publicly-owned Privy Council Office computer as a campaign tool.

But a Trudeau aide said he sees nothing wrong with the plan to use the machine, now programmed with everything from cabinet studies on labor policy to press reports on Clark's last haircut.

"It's a prerequisite of government," said the spokesman.

If the prime minister was attacked during a campaign by Clark or Broadbent, "he has a right to go back for a reply."

At the same time, Trudeau's aide said the Liberal party as such will not have access to the computer, and that it will not be used to plot travel and other arrangements during the campaign.

The computer now is used to store information on cabinet documents, press reports, legislation and published government and opposition party policies. It would be used "for government purposes" during the campaign.

If Broadbent, for instance, said the government has done nothing to help the working men, the machine "can churn out everything on labor policy."

'Loose Lips' Horner

OTTAWA (CP)—Conservative MPs have a new nickname for their former colleague Jack Horner, who now is federal industry minister: Loose Lips.

In a rowdy series of partisan exchanges in the Commons Wednesday, John Crosbie (PC—St. John's West) warned Prime Minister Trudeau that Loose Lips Horner is doing untold harm to the government by making statements on financial matters which contradict the government's policy.

Crosbie and James McGrath (PC—St. John's East) were asking whether Horner stated government policy when he said in a CTV interview Tuesday night the Canadian dollar should be pegged at 90 cents U.S.

Both Trudeau and Finance Minister Jean Chretien reiterated the government's policy is to allow the dollar to find its own level on the world money markets.

Clark Shows Form

OTTAWA (CP) — Insulting the Liberals and wooing the voters, Progressive Conservative Leader Joe Clark gave a preview Wednesday night of the fighting words he will take into a federal election campaign many expect will begin this month.

About 500 Conservatives attending a fund-raising dinner paid $125 each to dine on chicken Kiev and hear Clark call the Liberals "the worst government in the history of Canada."

The audience, which responded with four standing ovations and shouts of "go Joe, go Joe," included several senators and MPs.

Lincoln Alexander, MP for Hamilton West, summed up the mood of his colleagues anticipating a June election when he said: "I'm ready, mean, tough and out to destroy Grits."

Also in the audience were about 25 Conservative candidates from across the country who are attending a three-day "candidates' school" — getting briefed on party policy and campaign strategy.

EXPERIENCE
Gatsby's
...Gatstronomic!
In the NEW Royal Olympic Hotel

YAMAHA DT125
$949.00
(+ fr. and P.D.I.)
MULLINS MARINE SALES
925 YATES 382-4515

ART LIQUIDATION
RED LION INN
SAT. and SUN., APRIL 15 and 16
Oil Paintings from $4 Chinese Paintings from $15

'Vote Gimmick' Flayed

OTTAWA (CP) — The government has published a newspaper-style publicity handout on its spending plans which the opposition denounced Wednesday as a wasteful election gimmick paid for by the taxpayer.

And the figures in the newssheet, based on estimates circulated seven weeks ago in glossy booklet form, are already out of date.

Progressive Conservative G.I. Smith, former premier of Nova Scotia, complained in the Senate that the Liberal government is wasting $44,000 in public funds on a publication designed to flatter its financial operations in advance of an expected federal election. The 300,000 copies of the sheet will be free in federal buildings across the country.

Simultaneously in the Commons, Robert Andras, president of the treasury board, said the government is reducing by almost one-quarter its contingency fund for supplementary spending during the fiscal year that opened April 1.

This bookkeeping move was described as "flim-flam" by the opposition.

The cushion fund, earmarked for additional costs that crop up every year as supplementary spending estimates, is reduced by $350 million from the $1.55 billion earmarked by Andras in February.

This leaves the government with a commitment to spend no more than $1.2 billion this fiscal year on supplementary spending, compared with more than $3 billion spent this way in the year just ended.

Over-all, the change reduces the treasury board spending ceiling for this year to $48.45 billion from the $48.8 billion forecast in February, an increase of almost 10 per cent from last year. Other transactions listed in the federal budget Monday night raise the forecast outlays from national accounts to $52.1 billion, an increase of almost 12 per cent.

The government newssheet quotes Andras saying the increase in spending is really about 3.5 per cent if cost inflation is discounted.

The reduction in the fund for supplementary spending, Andras said, is designed to help cover the cost of compensating the provinces for short-term cuts in their retail sales taxes announced in Monday's budget.

CHICKEN ON THE RUN
Uncle Fred's
DELIVERS
CATERS
385-3468

SHOPPERS DRUG MART
STORES
FRIDAY AND SATURDAY
APRIL 14th and 15th
Money Savers FOR FALL
CREST TOOTHPASTE 100 ml Mint or Regular 99¢
ADORN HAIR SPRAY 369 gm aerosol 1.69
NATURAL SOURCE DESSICATED LIVER TABLETS with B12 Bottles of 250 for 2.54
DIAPARENE BABY WASH CLOTHS Pre-moistened pop-ups pkg. of 20 1.34
BRADOSOL LOZENGES Antiseptic for sore throats 2 boxes of 20 for 1.72
HEAD & SHOULDERS SHAMPOO 140 ml Super Size Tube 1.86
GILLETTE RIGHTGUARD ANTI PERSPIRANT 255 gm aerosol EXTRA SPECIAL 73¢
B-COMPOUND WITH VITAMIN C CAPSULES bottle of 250 6.14
WE MAINTAIN FREE PRESCRIPTION DELIVERY AVAILABLE ONLY AT
SHOPPERS DRUG MART
MAYFAIR SHOPPING CENTRE
Prices Effective While Quantities Last
We Reserve the Right to Limit Quantities

Tooly says:
OPEN SUNDAY 10-5
STRETCH YOUR DOLLAR
FOR A FISTFUL OF SAVINGS!
ROCKWELL 9" TILTING ARBOR SAW
Big 22"x38" table comes with one extension — cuts stock up to 2¾", ¾" thick at 90°, 1⅞" at 45° Blade tilt. Up front fence and blade control for ease and safety, easy to read tilt scale for fast accurate angle settings.
219.99
MODEL 6201
B&D PRO-POWER
HEAVY DUTY 7¼" BUILDERS SAWCAT
Motor has ball and roller bearings. Vertical adjustment maintains same balance and hand position at any depth cut. Double insulated for maximum operator safety. 5500 rpm no-load speed motor.
Model 3037 89.99
NEW! At Tool Town
Homelite Chain Saws
Model XL 12
Complete Selection Of Models For Casual, Farm, or Professional Use.
The saw that revolutionized the chain saw industry: The combination of power, lightweight, and dependability makes the HOMELITE XL 12 the ideal chain saw for cutting fence posts, firewood, pruning, lot clearing and many other chores.
FROM 99.95 to 249.95
HOME and GARDEN
½"x50' Plastic Garden Hose ..... ea. 3.99
All-Purpose Hose Hangers ..... ea. 1.69
Melnor Oscillating Sprinkler ..... ea. 4.99
Aqua Gun Hose Nozzle ..... ea. 1.79
Twistee Dispenser Ties ..... ea. 1.39
White Border Fence 10"x10' 3.29
White Border Fence, 12"x20' ..... ea. 5.99
Barnyard Fertilizer, 40 lb. Bag ..... ea. 1.89
Rubbermaid Refuse Container, Heavy Duty, 19"x21" ..... ea. 8.99
26"x36" 1.5 mil Plastic Garbage Bags 10/79¢ or 50/3.69
14" Utility Push Broom Complete with handle ..... ea. 3.29
10-Qt. Plastic Utility Pails ..... ea. 1.49
4-string Household Corn Brooms .. ea. 2.39
Window Washing Brush ..... ea. 2.99
14 Qt. Galv. Utility Pails ..... ea. 2.69
Rubbermaid Dust Pans ..... ea. 1.49
Plumbing and Electrical
½" Type L Hard Copper Pipe, 12' Lengths ..... ea. 4.29
½"x90° Copper Elbows ..... ea. 2/29¢
½" Copper Tees ..... ea. 2/49¢
Deluxe Chrome Deck Sink Faucet, 8" Centres — Swing Spout ..... ea. 16.99
1½" A.B.S. Drain and Waste Pipe, 12' Lengths ..... ea. 4.59
Low Tank Fitting Set ..... ea. 2.99
Receptacle or Switch Box, comes with Clamps ..... ea. 55¢
S. P. Switches — Brown ..... ea. 35¢
Duplex Receptacles — Brown ..... ea. 35¢
4" Octagon Ceiling Boxes, comes with Clamps ..... ea. 55¢
White Plastic Lampholders ..... ea. 59¢
Brown Switch or Receptacle Plates ... 2/19¢
TOOLS
Canvas Apron ..... ea. 4.49
Carpenters Pouch ..... ea. 13.99
Carpenters Pouch ..... ea. 26.99
Safety Gobbles ..... ea. 1.99
Record Woodworking Vise 17.99
Bostich Stapler Kit 16.99
Black & Decker 4015 Oscillating, Heavy Duty Sander 79.00
Black & Decker DLX Workmate 59.99
Black & Decker Nylon Grass Trimmer 49.99
16-oz. Steel Shafted Hammer 5.99
14.pce. Nut Drive Set 6.99
40-pce. Socker Set ⅜ and ¼ Drive Metric, English 18.99
Peterson 10" Vise Grip 5.99
ALEX CRISTALL'S
OPEN SUNDAYS 10-5 P.M.
TOOL TOWN LTD.
758 Cloverdale
386-8774
Monday-Saturday 8:30 a.m.-5:30 p.m.
Sundays 10 a.m.-5:00 p.m.
CHARGEX
PRICES EFFECTIVE 'TIL APRIL 16/78
F.O.B. STORES WHILE QUANTITIES LAST

BEFORE THE JUDGE

A 45-year-old Sidney woman, who told Judge Harold Alder in provincial court Wednesday she was blinded and confused by a Dec. 15 police roadblock and that two Saanich officers were curt and oblivious to her handicap, was convicted of impaired driving and refusing a breath test demand.

Dorothea Griffiths, 2316 Amelia, was fined $300 for the impaired driving and $100 on the refusal to take the test.

Alder said the difficulty often was that impairment was not limited to illegal things and could be something physical, as it was in this case. Mrs. Griffiths told the court she had a polio attack in 1953 which left her with difficulty walking.

Alder ruled that the only explanation was that Mrs. Griffiths had too much to drink and it suddenly hit her and that she did not complete the breath test as ordered.

He said she came over the crest of a hill on the Pat Bay Highway near Elk Lake, came to an emergency which was faced by some 100 other cars and not only ran over flares, but became confused and almost hit constables Neil McKinley and Geoff Wilde, as well as coming within 25 feet of a person lying on the pavement.

She testified she had a glass of wine with dinner and a liqueur afterwards that evening. She then went to the senior NCOs' and officers' mess at Bay Street Armoury where she had a total of two, one-ounce drinks of white rum.

On her way home, she encountered "a maze of lights, confusion" near Elk Lake.

She testified an officer brusquely told her to get out of the car, but she refused because the pavement was wet and she wasn't wearing shoes because of her handicap. She said she was pulled out of the car and escorted to a police van. The two officers appeared angry, warned her about being uncooperative and placed her in the van, despite her telling them to leave her alone for a minute so that she could enter the vehicle on her own.

"They pushed me around physically," she said, "I was very confused but I couldn't physically resist."

At the Saanich police station, she was physically taken down stairs and then handcuffed to a chair, she said.

Mrs. Griffiths said she did blow into the breathalyzer and that one officer told her it registered .04. But the other officer said it wasn't good enough, she continued, and, after three tries, angrily threw down his pen and said, "Aw forget it, you're not trying."

She acknowledged that she refused to sign an appearance notice because "I didn't feel it was right to sign anything until I had someone tell me it was all right."

Her brother, Ray Wilson, of 1900 Doney, testified he was following his sister from Bay Street but lost her near the Royal Oak hill.

Wilson, who was a member of the RCMP for 20 years, said he also came upon a massive bank of lights including two police vehicles with headlights on facing northbound traffic in the wrong lane. Wilson said he spotted his sister's car off to the left just as an officer came out of the headlight glare and waved him on.

He said he went to the police station to pick up his sister when McKinley sarcastically greeted him with the question, "Do you think you can handle her by yourself?"

He said he then drove his sister to Sidney RCMP detachment where a request for a breath test was refused.

He then suggested to Mrs. Griffiths that she get a blood sample and she stated that she phoned Rest Haven hospital where a nurse eventually told her it was not possible because her physician was not available and no arrangements could be made at that hour.

In his summation, defence lawyer Jeffrey Green said it was unfortunate police took the approach they did and that the two officers admitted during the trial they were angry.

"I think they may have gone too far in this case in the way they treated Mrs. Griffiths," he said.

He said the officers weren't reasonable and conducted themselves in a shocking manner.

★ ★ ★

Also fined for drinking-driving were Ezra Leah Roodenburg, 896 Hyacinth, $500; Walter Philip Quaite, 20, of 19 Midwood, $500; John Daniel Hennessey, 24, of 2814 Sooke, $500; Ian Bruce Anderson, 17, of 1319 Justine Place, $300; and Brenda Nancy White, 32, of 870 Tolmie, $200.

In addition, Hennessey was fined $250 for failing to remain at the scene of an accident and Mrs. White was ordered to perform 75 hours of community service work.

NEW TRAVEL CENTRES

Tourism British Columbia will open travel information centres in Prince Rupert and Dawson Creek by June 1, Travel Industry Minister Grace McCarthy said Wednesday.

The offices will bring the total number of information centres in the province to 11, Mrs. McCarthy said.

DIAL-A-SIMONIZE
Simonizing from $15
Vinyl Roof Revitalizing from $10
Interior Shampooing from $15
479-2392

3 places to save on prescription eyeglasses and contact lenses:

HILLSIDE SHOPPING CENTRE 595-3511

1320 DOUGLAS STREET 386-7578

And now TOWN & COUNTRY MALL 386-8743

And remember:
Our lens quality is guaranteed.
THE OPTICAL DEPT. OF LONDON DRUGS



The Traders proudly presents
TOP MODEL
Admiral DISHWASHERS
right for your lifestyle

All Admiral automatic dishwashers are packed with plenty of time-saving, work-saving features including two special energy-saving cycles. Energy-saver Washer/Cool Dry Cycle saver up to 30% energy when heating element automatically turns off before drying cycle. Energy-saver Wash/No Heat Cycle saves up to 60% when heating element is off on all cycles — two full size wash arms for thorough cleaning — built-in soft food disposer — dual-detergent dispenser — Automatic rinse dispenser — Convenient removable silverware basket. Cycles on 8-cycle dishwashers. Rinse and Hold, Energy Saver Wash/Cool Dry and Wash/No Heat. Wash Warm Dry, 150° Sani-Wash, Pot and Pan Scrubber plus Wash and Hold and Super Eight Wash.

$429.95
Harvest Gold, Avocado, Almond plus $10

Other Admiral Dishwashers from $289.95

PHONE 388-6264 715 FINLAYSON ST.
4-13 Open to serve you 9 a.m.-9 p.m. Mon.-Fri., Sat. to 6 p.m., Sun noon-5 p.m.

THIS WEEK AT Woodward's Garden Centres



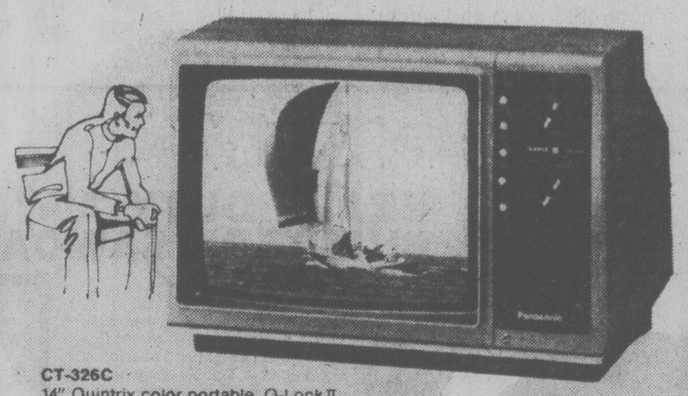
ROSES
Imported No. 1 Hybrid teas, climbers and floribunda,
Each 1.99

ONION SETS
Excellent for cooking size onions. ..... Each 69¢

MULTIPLIER ONIONS
For those green bunching onions later in the summer. Each 89¢

Get Ready
for summertime viewing
Get Set
with a TV you can depend on
Get a Second Set
for years of extra enjoyment in color or black and white
That's Panasonic!

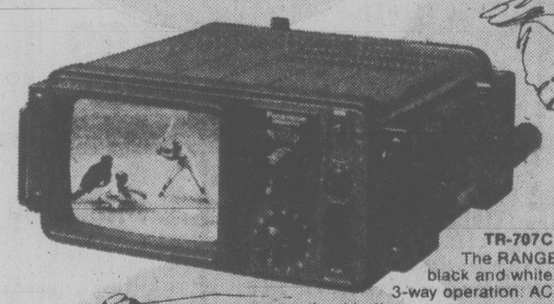
Portables from Panasonic. Compact size but mighty in reliability and performance. All are 100% solid state for long life and easy servicing. There's one that's right for you, whether you're looking for a color set for the cottage or a black & white for re-plays at the ball game. Every Panasonic color TV has the celebrated Quintrix extra lens picture tube for a sharp bright picture. And Q-Lock II for automatic adjustment of color and tint. Take a look today and be ready for summer days ahead!



CT-326C
14" Quintrix color portable. Q-Lock II. Separate sharpness and Panabrite brightness controls. "Quick-On" for sound and picture in seconds. Walnut grain polystyrene cabinet. Complete with personal earphone.



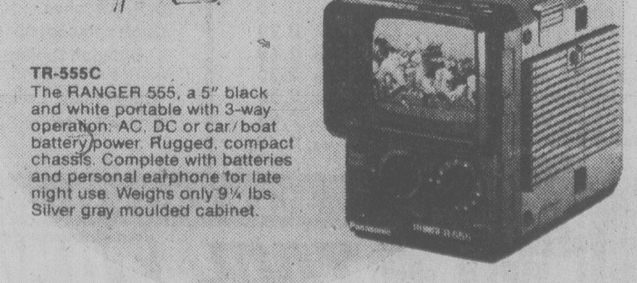
CT-216C
13" Quintrix Color portable with "In-Line" picture tube. Features Q-Lock II, Panalock AFT to adjust fine tuning and "Quick-On" for sound and picture in seconds. Fashion white or harvest gold polystyrene cabinet.



TR-707C
The RANGER 707, an 8" black and white set featuring 3-way operation: AC, DC or car/boat battery power. Compact and durable chassis to take rugged outdoor life. Includes batteries and personal earphone for private listening. Moulded cabinet design with technical look.



TR-535C
The Pop-Up 535, a 5" black and white portable featuring a built-in FM/AM radio. Handsome moulded cabinet in black with silver trim. 3-way operation for both TV and radio: AC, DC or car/boat battery power. Complete with Panalloid rechargeable batteries.



TR-555C
The RANGER 555, a 5" black and white portable with 3-way operation: AC, DC or car/boat battery power. Rugged, compact chassis. Complete with batteries and personal earphone for late night use. Weighs only 9¼ lbs. Silver gray moulded cabinet.

Panasonic
just slightly ahead of our time

INDEPENDENT BUYERS DISCOUNT
939C Esquimalt
383-1780
Panasonic

CONTINENTAL HOME SUPPLY LTD.
716 Johnson
386-2458
Panasonic

BUTLER BROTHERS
1720 Douglas St.
383-6911
(across from The Bay)
Panasonic

Coast to Coast Newspaper Advertising Sells the Most

FOOD & nutrition

Accept Growing Old, Aging Told

25 MORE YEARS EATING RIGHT?

WILMINGTON, Ohio (UPI) — Proper nutritional practices could add up to 25 years of healthy living to the average American life, according to Nobel Prize laureate and nutrition expert Linus Pauling.

"Supplementing the diet with vitamins and minerals, cutting out snacks and in-between meals, and eating breakfast could do wonders," Pauling said in an interview at Wilmington College.

"The proper intake of vitamin C, for example, could add up to 16 years to our life span," added Pauling, winner of the 1954 Nobel Prize in chemistry and the 1962 Nobel Peace Prize.

Pauling said a proper dose of vitamin C is 1,000 milligrams a day. He himself takes 10,000 milligrams daily.

He praised school systems that have opted to stop selling junk foods in cafeterias in favor of more nutritional items.

Pauling addressed 600 persons in Boyd Auditorium at the college after receiving an honorary doctor of human reconstruction degree.

TORONTO (CP) — A former executive director of the Ontario Society of Aging says elderly people have a responsibility to accept the fact that they are growing old.

Jean Good, 76, who retired from the society 16 years ago, said at a seminar for elderly people that "we hear a great deal of talk about the rights and privileges of old people, but we also have responsibilities."

Among the responsibilities are striving for good citizenship and the acceptance of aging, she said.

The advantages of old age include freedom to be one's self and time to learn new things and develop new attitudes, she said.

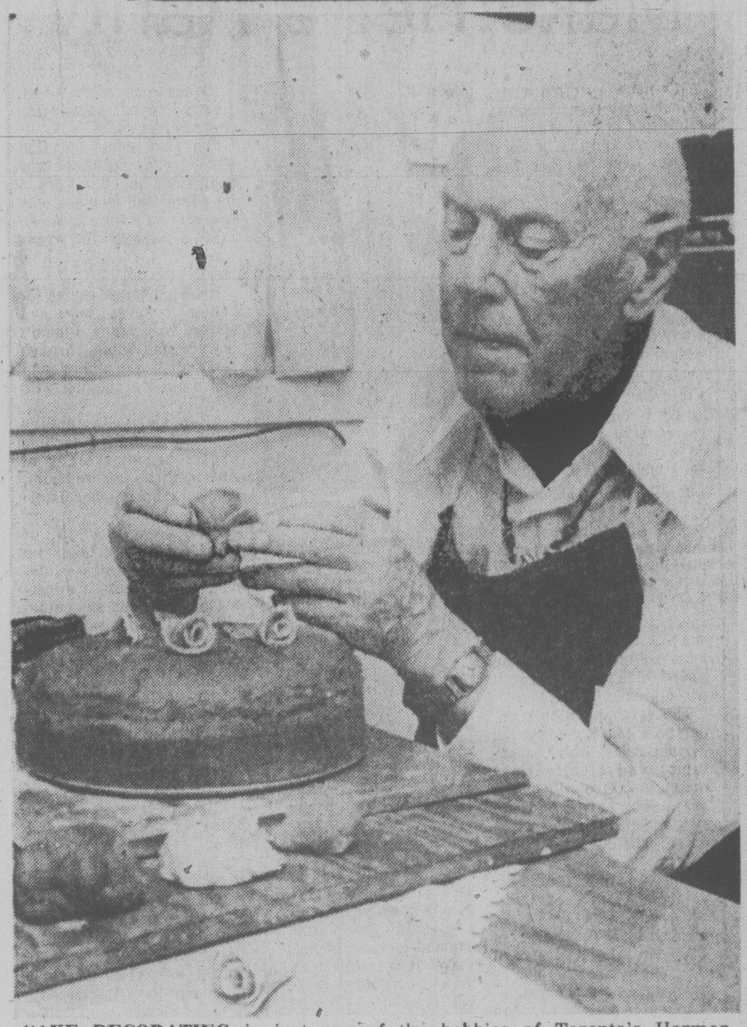
Harold Whitley, a retired school board inspector, said the false idea that persons' usefulness ends when they reach 65 is being discarded.

He said elderly people lose some of the best years of their lives because of the mandatory retirement age and that he hopes there eventually will be no mandatory retirement age.

Chinese Clean-Up

TOKYO (AP) — Millions of Chinese are hauling away garbage and disinfecting possible insect breeding grounds in a mass health clean-up campaign in time for May Day.

Baldwin
Pianos Organs
Opening specials continue until Saturday, April 15th at Victoria's exclusive Baldwin dealer.
Music Gallery Ltd.
207-3400 Douglas (McLaren Centre)
Across from Town & Country
388-4034



CAKE DECORATING is just one of the hobbies of Toronto's Herman Flemming who at 82 says the way to stay young is to stay busy. Willie, as he is called, is currently involved in a patterning-exercise program designed to help a nine-year-old cerebral-palsied girl overcome her handicap.

SLOWLY STARVING? TRY INSTANT MUFFIN

Mary Moore

To order the Mary Moore Cookbook send cheque for $13 payable to Mary Moore, 32 Churchill Avenue, Hamilton, Ont., L9A 1J5. Delivery date will be late spring, 1978.

Late on a Saturday evening I returned from Florida and the cupboard was bare.

But wait a minute — not the freezer. Carefully wrapped in foil was a muffin with a sign on it "Nutritious Muffin. Taste on return. Maureen."

I was starved. It was manna from heaven. I turned up the heat, made instant coffee with instant cream and ate that muffin and drank the coffee with a big sweater on sitting on the corner of my desk, which was piled with mail.

I want you to enjoy these muffins as much as I did.

NUTRITIOUS MUFFINS
(18 to 20 large)

1 16-oz. can 2% evaporated milk (2 cups)
¾ cup all bran
½ cup rolled oats
½ cup rye flakes (substitute rolled oats if you can not find rye flakes)
1 cup brown sugar
1 cup all-purpose flour
¼ cup graham or whole wheat flour
¼ cup wheat germ
1 teaspoon baking powder
½ teaspoon baking soda
1¾ teaspoons salt
2 cups raisins
½ cup sunflower seeds (do not omit)
½ cup oil
2 large eggs (or 4 yolks)
2 teaspoons vanilla
sesame seeds (see below)

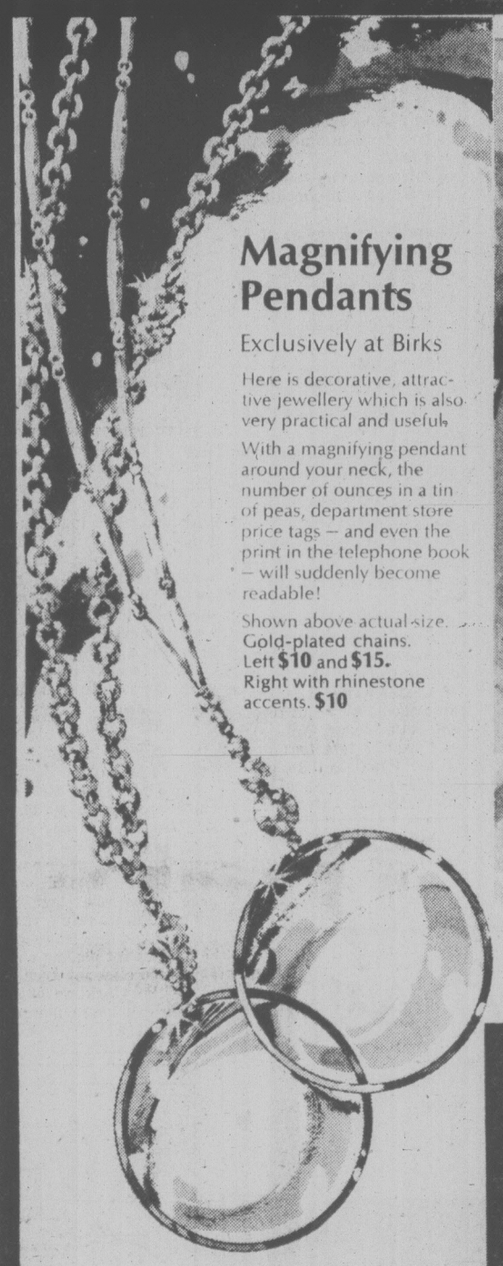
In bowl combine the milk, all bran, rolled oats and rye flakes and let soak until the dry ingredients are ready.

In a large bowl combine the sugar, flours, wheat germ, baking powder, baking soda, salt, raisins and sunflower seeds.

Add the oil, eggs (or egg yolks) and vanilla to the wet oats mixture then pour all into dry ingredients. Mix only enough to make sure all is moistened. Spoon into large paper-cupcake-lined muffin tins. Spoon batter in to ⅞ fill. Sprinkle tops carefully but generously with sesame seeds — at least ¼ teaspoon each. Bake at 350 deg. Fahr. 20 to 25 minutes. Cool on cake racks. Freeze well if stored in plastic bags.

Contraceptive Tested

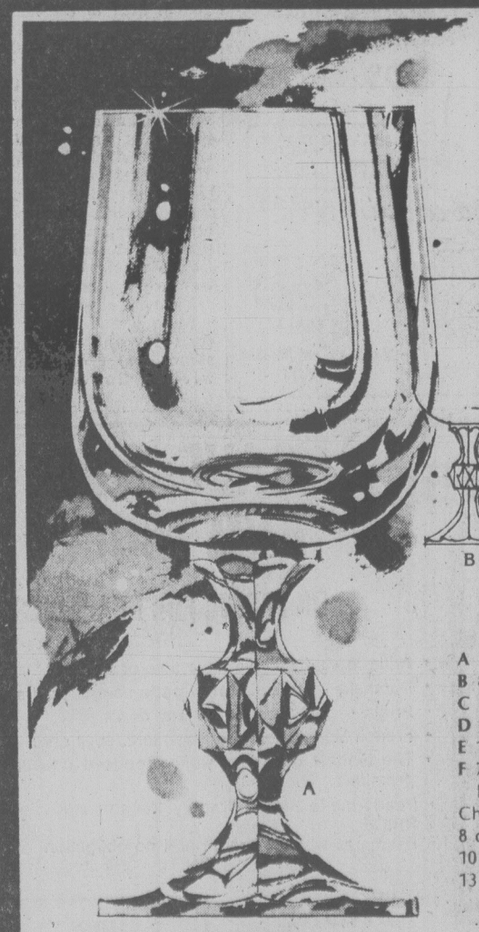
SYDNEY (Reuter) — Under sponsorship of the World Health Organization, universities are beginning the first human trials of a nasal spray contraceptive. The spray contains only progesterone and no estrogen; thus only a tiny amount of hormone will enter the circulatory system, avoiding certain metabolic side-effects.



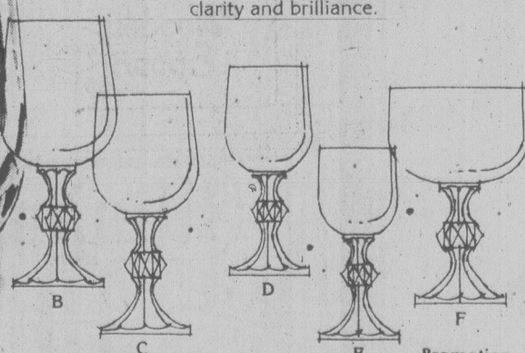
Magnifying Pendants
Exclusively at Birks
Here is decorative, attractive jewellery which is also very practical and useful.
With a magnifying pendant around your neck, the number of ounces in a tin of peas, department store price tags — and even the print in the telephone book — will suddenly become readable!
Shown above actual size.
Gold-plated chains. Left $10 and $15. Right with rhinestone accents. $10



A BIRKS SPECIAL EVENT
We're having an
UMBRELLA SALE!
Three models
1/3 OFF
For men. A telescopic folding umbrella in black nylon, with 8 ribs. With black leatherette zippered case. Reg. $18.00 Sale Price $12.00
For women. An automatic telescopic model with leatherette case. Printed or plain nylon in assorted colours. Reg. $18.00 Sale Price $12.00
Also for women: a large, over-sized umbrella with attractive wooden handle. Printed nylon in assorted colours. Reg. $11.00 Sale Price $7.33



Now — Save to 1/3 on a set of six!
This beautiful "Claudia" clear crystal stemware from Czechoslovakia will enhance any table setting with its remarkable clarity and brilliance.



	Reg.	Promotion Price
A 6¾ oz. Red Wine (set of 6)	16.50	10.95
B 8¼ oz. Goblet (set of 6)	16.50	10.95
C 5¼ oz. White Wine (set of 6)	16.50	10.95
D 3¼ oz. Sherry (set of 6)	16.50	10.95
E 1¾ oz. Liqueur (set of 6)	16.50	10.95
F 7 oz. Bowl Champagne (set of 6)	16.50	10.95
NOT SHOWN: 6½ oz. Fluted Champ—Parfait (set of 6)	16.50	10.95
8 oz. Brandy (set of 6)	16.50	10.95
10 oz. Old Fashioned	16.50	10.95
13 oz. Hiball	16.50	10.95

Quantities Limited

Hospitality in 4 shapes.



Pouring your own good hospitality from a fine imported decanter is a gracious gesture your guests will appreciate.
These four are 24% lead crystal in a richly cut Pinwheel pattern, each with a ¾ litre capacity.
A. Square whisky. B. Barrel whisky. C. Tall wine. D. Captain's.
We consider these to be outstanding value at $39.95 each.
Quantities Limited

master charge THE INTERBANK CARD
CHARGEX

BIRKS JEWELLERS
Hillside Shopping Centre
706 Yates Street
4-13

Excessive Garnishes Gone



craig claiborne

One of the characteristics of la nouvelle cuisine, the cooking as practised by the younger generation of cooks who now rule the great kitchens of France, is an absence of the superfluous garnishes that an older generation of chefs felt essential to their art.

Gone are the excesses of Duchess potatoes used to border the silver serving dishes, the dazzling floral displays in wax and the nonsensical puff-pastry crescents.

Some garnishes can be elegant and practical as well as delicious; the presentation of food remains an important element in good gastronomy. Molded vegetables are an example of garnishes in good taste, which please the eye as well as the palate.

Almost any vegetable can be baked in a timbale or other mold, and a few are listed here.

SPINACH AND MUSHROOM TIMBALES

1¼ pounds fresh spinach
salt
2 tablespoons butter
½ cup finely chopped onion
½ pound thinly sliced mushrooms
freshly ground pepper
¼ teaspoon grated nutmeg
½ cup heavy cream
2 eggs
2 egg yolks

1. Preheat oven to 400 degrees.

2. Pick over the spinach and remove and discard any tough stems and blemished leaves. Drop spinach into boiling water with salt to taste. Simmer about three minutes. Drain and let cool. When cool enough to handle, squeeze between the palms to extract excess moisture. Measure. There should be about one cup. Chop the spinach coarsely.

3. Heat the butter in a large saucepan and add onion. Cook until wilted, stirring often. Add the mushrooms and pepper to taste. Cook until mushrooms are wilted. Add the spinach and cook about two minutes. Add the nutmeg.

4. Combine the cream with eggs and yolks and beat with a fork until well blended.

5. Butter four half-cup small baking molds and add equal amounts of the mixture. Place the molds in a shallow pan filled with about half an inch of boiling water. Bring to the boil on top of the stove and place in the oven. Bake 15 minutes. Unmold.

Yield: Four servings.

RATATOUILLE EN TIMBALES (Ratatouille in timbale molds)

1 eggplant, about ¾ pound
1 or 2 zucchini, about ¾ pound
2 or 3 green peppers, about ½ pound
2 or 3 onins, about ¾ pound
3 or 4 tomatoes, about 1½ pounds
5 tablespoons olive oil
1 tablespoon chopped garlic
2 sprigs fresh thyme or ½ teaspoon dried
1 bay leaf
salt and freshly ground pepper
½ cup heavy cream
2 egg yolks
2 whole eggs
¼ cup finely chopped parsley.

1. Preheat oven to 375 degrees.

2. Trim off and discard the ends of the eggplant. Cut the eggplant into one-inch cubes. There should be about four cups. Set aside.

3. Trim off and discard the ends of the zucchini. Cut the zucchini into one-inch cubes. Set aside.

4. Core and seed the green peppers. Cut the peppers into one-inch cubes. There should be about two cups. Set aside.

5. Coarsely chop the onion. There should be about three cups. Set aside.

6. Core the tomatoes and cut the tomatoes into one-inch cubes. There should be about three cups. Set aside.

7. Heat four tablespoons of oil in a large, heavy skillet or casserole; when it is quite hot, add the eggplant. Cook, stirring, about three minutes. Remove with a wooden spoon and put in a colander.

8. Add the zucchini to the skillet and cook, stirring, about three minutes. Add it to the eggplant.

9. Add the remaining oil to the skillet and add onion. Cook, stirring, until wilted and add the green peppers. Cook, stirring, about three minutes. Add the garlic, thyme and bay leaf. Add the eggplant and zucchini, salt and pepper to taste. Cook, stirring, about five minutes.

10. Add the tomatoes and stir. Cover closely and cook 20 minutes.

11. Uncover and cook about 10 minutes to reduce the liquid that will have accumulated. Let cool briefly.

12. Combine the cream, egg yolks and eggs and add to the ratatouille. Heat briefly, stirring. Blend in the parsley.

13. Butter 12 half-cup timbale molds and add the ratatouille mixture. Place the molds in a baking dish partly filled with hot water. Bring to the boil on top of the stove and place in the oven. Bake 30 minutes.

14. Unmold and serve hot.

Yield: 12 servings.

New York Times

Common ¢ents

By KATE MacQUEEN

When water spots won't wipe off the chrome faucets, reach for the cooking or baby oil ... not the scouring powder. Rub drops of oil into the spots and wait a few minutes before wiping it off. You'll leave a fine film that will make fresh droplets roll away. Stubborn spots may take more than one oil treatment. Or even a short soaking with a vinegar-soaked cloth. But soaking chrome too long with vinegar can damage the finish.

★ ★ ★

More pieces of fine old china are broken by metal sink faucets than any other way, says a china department buyer. A rubber nozzle on the faucet is good insurance against some breakage when handwashing these treasures. In the dishwasher, he advises not placing china pieces too close together because the vibration of the washer can cause bumping and chipping.



elizabeth forbes

Andrea's Interests Make Her a Rarity

It's not very often a girl in her early teens becomes interested in parliamentary procedure and that interest carries over into her first grown-up years.

Andrea Pite is one of the few young women in this category.

Now in her 20s and a biology student at University of Victoria, she still finds time to continue the study of parliamentary procedure at many levels.

Also, as president of the Victoria Parliamentary Study Group (VPSG) she passes on to others interested in rules of procedure, the knowledge gained.



PITE
... parliamentary expert

It all started about nine years ago when Andrea "sat in", as she tells you, on a meeting "where I was completely confused."

She heard people making and seconding motions and speaking to resolutions and she saw them kept in order by a competent chairman, "but I didn't know what it was all about."

The fact she didn't understand that by following certain rules, order, regularity and dignity were maintained, the will of the majority served and the rights of the minority preserved, intrigued this teenager.

She was intrigued to a point that about a year later, when she heard of the VPSG, founded by a Toastmistress Club member, Maureen Butt, she decided to join.

"It wasn't a large group," Andrea remembers, "no more than a dozen interested people ... but I found it fascinating and I stayed with them until I went to Vancouver to enroll at the Institute of Technology with an idea of becoming a nurse."

Settled in the mainland city she missed VPSG meetings and its learning program.

So she joined the American Institute of Parliamentarians (AIP) and started takng its courses by correspondence.

This led, in 1973, to attendance at her first AIP convention in Houston, Texas.

Since then it has been one step after another up the AIP executive ladder.

First as a member of the board of directors, then as secretary of the board and now as third vice-president and governor of the northwest region, including British Columbia, Alberta and the Yukon.

Miss Pite finished her course at Vancouver Technical Institute and came back to Victoria in 1973 to work for two years with the provincial government's medical services plan.

And it was during that time she decided to scrap her idea of becoming a nurse, go on to university and graduate as a biologist.

She rejoined the parliamentary study group here and soon was named its president. Now she has been elected to that position for a second time.

"We still average no more than 10 to 12 members," she says, "not always the same ones ... they come and they go."

Interest is high, "when they are first named heads of groups or committees and want to conduct meetings correctly.

"When their terms of office are over, very often that interest cools."

She also points out that it's not easy for those who have been in club work a long time and who see only one way of handling meetings ... "maybe the wrong way" ... to adopt new ideas.

It's been much easier for her, she believes "because I started very young. I hadn't learned bad habits through association with others and I had a good grounding with VPSG".

Although parliamentary procedure and its various phases occupies many of Andrea Pite's leisure hours, she does have other interests.

Five days a week, of course, are fully taken up with university classes. Included is a study of microtechnique, which she enthusiastically describes as "learning how to make microscopic slides of plant materials."

"I do a fair bit of reading", she told me, "and I try to keep it to an even balance between fiction and non-fiction.

"At present I'm concentrating on exams, everything is slanted toward that."

She lives at home with her parents, Mr. and Mrs. David Pite on the Oak Bay Esplanade "and I will continue to do so, at least until I finish university."

Just as parliamentary procedure has "fascinated" her over the years, so do the meanings of words, especially the confusion that arises between spoken and written words and ways and means to overcome that confusion.

This has led her to join the International Society for General Semantics.

And she has found this society is dedicated through semantics — as the American Institute of Parliamentarians and the local VPSG is through parliamentary procedure — "to pinpointing hindrances to communications and to finding ways of overcoming them."

FREE FOR ASKING

By HARRIET HART

Take A Can of B.C. Salmon is an illustrated 12-page booklet containing some new-fangled canned salmon recipes as well as some old favorites. Although Canadian homemakers are gradually getting used to the metric system, the recipes are given in the old and the new measures.

The booklet points out that the entire contents of a can of salmon can be consumed. The juice can be used in chowders and similar dishes. The bones have been sufficiently softened in the cooking process that they are edible. Some recipes even suggest that you mash and include the bones, because they are a good source of calcium and other nutrients.

You will find suggestions for tasty and nutritious salads, casseroles, sandwiches, loaves, hors d'oeuvres, chowders, pies, pizza and many other scrumptious dishes.

Nearly all canned salmon sold in Canada under various brand names comes from British Columbia's coast.

Send your request to: Take A Can of B.C. Salmon, P.O. Box 1500, Postal Station A, Vancouver, B.C. V6C 2P7.

4 ADMITTED TO ORDER OF ST. JOHN

Four Victorians have been admitted to the Order of the Hospital of St. John of Jerusalem.

Margaret Greive Castles, Audrey May Goodchild, Leonard Jesshope and Dr. Peter Ransford will be pinned with the St. John cross on a ribbon by Lt.-Gov. Walter Owen at a Government House ceremony May 13.

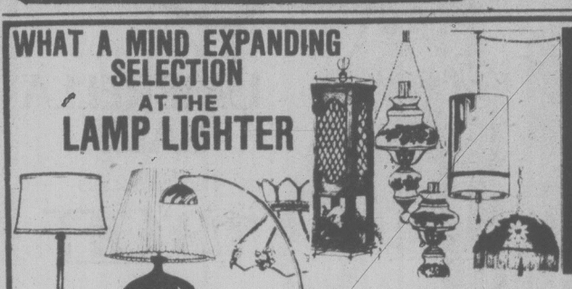
The four have served a total of 51 years with St. John.

SOFA AND CHAIR BEDS
POLY
FURNITURE—LIGHT, COMFORTABLE
EASY TO MOVE — 517 YATES



E. M. CARTER LADIES' WEAR
Something special for every age in Spring and Summer clothing. Plan your summer vacation wardrobe now while selection is at it's best.
E. M. CARTER SPECIAL FASHION SHOW
at the VICTORIA EDELWEISS CLUB
108 Niagara
WEDNESDAY, APRIL 19, 8:00 p.m.
HELEN BEIRNES, Commentator
Refreshments served $1.50
4-13
e.m. carter ladies' wear
Parliament Mews 230 Menzies
385-6511
Use Our Budget or Layaway Plan Open Daily, 9-5:30

WHAT A MIND EXPANDING SELECTION AT THE LAMP LIGHTER



THE LAMP LIGHTER
THE LAMPLIGHTER WHERE SHOPPING FOR LIGHT FIXTURES, LAMPS AND LAMP SHADES IS INTRIGUING
THE LAMP LIGHTER GROUP 5
JOHNSON AND BLANSHARD — 388-6717 3-23

FASHION FORECAST
K fashions is pleased to announce that they have increased their lines of quality
Ladies Pride
British and European imports featuring such well known names as
peregrine fashion knitwear by J. G. Glover



Our Newest Aquisition
TIKI KNITWEAR FROM LEICESTER
The Tiki trademark symbolizes the linking of good design and careful craftsmanship to produce ... KNITWEAR OF CHARM.
Glenmac
Hand-finished Cashmeres and Lambs wool sweaters and cardigans
K fashions
Monday-Saturday
Open 9:30 a.m. to 5:30 p.m.
NOOTKA COURT
808 DOUGLAS ST.
385-7100 — 385-4117
OPEN SUNDAYS 12 noon-5 p.m. UNTIL LABOUR DAY
barrie KNITWEAR
MADE IN SCOTLAND
4-13

Don't miss the TABLE TOP FASHIONS EVENT.....



selected styles on sale at up to 50% discount
WHILE PRESENT STOCK LASTS
* P.S! decorator tables on special @ 14.95
Wooden Spoon DESIGNS
IN THE GROUP 5 MALL
BLANSHARD and JOHNSON
384-6611
4-13

Windsor DRAPERIES
SAVE 25% AND MORE!
ON FABRIC FOR DRAPERIES
• Antique satins — we have a color for you
• Damasks — beautiful new patterns and colors
• Prints — 100% cotton for any decor
• French Voile Sheers — washable, easy care
• The highest quality of work produced on our premises
• Ready-made Kirsch drapery track in stock ½ PRICE
• Estimates without charge and no obligation
PHONE 592-7315
ENDS Sat., April 15
Don't Miss It!
2224 OAK BAY AVE.
CORNER OF HAMPSHIRE
Victoria, B.C.
3-25

New Modes in SELBY



ARCH PRESERVER AND EASY-GOERS
The fashion shoes with built-in comfort
Always at King's
1453 DOUGLAS ST.
3-13



dear abby

Too Many Parents

DEAR ABBY: our daughter is being married soon and I am making plans for a formal church wedding, dinner and reception.

My problem is that the young man who is marrying our daughter has too many parents.

His mother is presently married to her fifth husband! Worse yet, all four of her ex-husbands have remarried and she's friendly with all of them. To make matters more sticky, the boy's real father has a wife and two ex-wives with whom he is on friendly terms. I have been instructed to send invitations to all of these ex's. Should I?

How about the receiving line? We will be the laughing stock of this city if we have all those ex-husbands and ex-wives in the receiving line.

BRIDE'S BEFUDDLED MOM.

DEAR BEFUDDLED: Invite the friendly "ex's" to the wedding but ask only the groom's biological parents and their present spouses to stand in the receiving line.

DEAR ABBY: A reader asks, "What does a deliberately childless couple say to the "go forth and multiply" relatives and friends who harass them to be fruitful?"

Simple: Roll your eyes upward, look sad and sigh, "Oh, if we only could!"

Those few words are guaranteed to turn hostility and unwarranted nosiness into instant sympathy — and never again will you be bothered with that suggestion.

JACK B.

DEAR JACK: Why pretend you can't "multiply" when you can but choose not to for good and legitimate reasons?

DEAR ABBY: A year ago my husband had a nervous breakdown. In other words, he was mentally ill. After six months of psychiatric treatment he committed suicide. He was 28. I was 27 and left with two children.

My problem: When people find out that I am a widow, they invariably ask, "What happened to your husband?"

I'm not about to make up any lies, but I can't bring myself to tell anyone that my husband killed himself. My children are not yet old enough to understand what suicide is, so I am not faced with telling them yet. For the present I'm tellig the children their Daddy got sick and died, which is true, and something I'll not have to retract when the time comes to tell them the whole story.

But what do I tell people who ask me now? I'd like to have a pat answer that would politely say, "it's none of your business." Any ideas?

WIDOW

DEAR WIDOW: There is no polite way to say, "It's none of your business." Besides it will only arouse curiosity.

It will be easier for you in the long run if you realize that it is no reflection on you that your husband took his life. He was sick. The truth is always the best response, but you're not obligated to provide the details. Simply say your husband was ill and took his own life, and you'd rather not talk about it. That should put an end to any further questioning.

Balancing the Calory Budget

Food for Thought

By Dr. JEAN MAYER and Dr. JOHANNA DWYER

We are just emerging from the fattest time of the year. The so-called "fat months" usually start in December, with the holiday feasts and first storms of the winter.

Most of us tend to eat and drink too much during the holidays, and then use the bad weather as an excuse to stay indoors watching TV or reading a book (while munching high-calorie snacks) rather than "working off" the extra calories in some sort of outdoor activity.

Since this winter has been particularly harsh in many areas, we suspect that many people will find that they need even more shaping up than usual. All too often, the temptation is to go on a crash diet, but we would like to urge a more logical, mathematical approach. And since many of you have just been through the annual taxtime budget crunch, balancing off caloric intake versus expenditure should have a familiar ring. It goes something like this:

Let's suppose that you are a relatively inactive housewife in your early 50s. You weigh 145 pounds, and you would like to lose 20 pounds before you go on your vacation in August. The first step is to determine how many calories a day you are now consuming. To do this, keep a careful record of what and how much you eat for a week. Using a calorie counter, you can get a good estimate of the number of calories you are taking in each day. Let's suppose it averages out to 2,200 calories a day.

Now you need to figure out how many calories you expend in a typical day. It might go something like this: 8 hours of routine housework, walking around the house, etc., 1.9 calories per minute or a total of 912; 1 hour washing, dressing, etc., 2 calories per minute or 120; 1 hour shopping, driving, etc., 1.8 calories per minute or 108; 6 hours of sitting, reading, etc., 1.3 calories per minute or 468; 8 hours in bed, .8 per minute or 384. This adds up to a total of almost 2,000 calories expended each day.

Since your intake is 200 calories more than your expenditure, and there are 3,500 calories in a pound of fat, you can expect to gain nearly two pounds a month, or an eight-pound weight gain during the winter months.

While losing these extra pounds may seem harder than putting them on, it is also a matter of mathematical logic. If you eliminate those 200 extra calories a day by, say, forgoing five teaspoons of sugar in coffee and tea and substituting an apple for ice cream as your dessert, you would be in caloric balance, burning up as many calories as you consume. But if you reduce your caloric intake by 500 more calories a day and maintain your present level of activity, you'll lose about a pound a week, meaning that you'll reach your goal of 125 pounds in 20 weeks.

As an alternative to cutting down 500 more calories, you could add two hours of walking to your daily activity, which will burn up 240 of those calories. If you decide to take off only a pound a week, you'll need to reduce your caloric intake by 260 calories instead of 500. And if you decide to do both — walk two hours a day and consume only 1,500 calories, which is still enough to maintain proper nutrition — you'll lose 20 pounds in about 13 weeks.

Of course, the more vigorous the physical activity, the more calories the activity consumes. Bicycling, for example, can burn up about 100 calories in 15 minutes. Swimming for an hour consumes nearly 600 calories, depending upon the stroke used and the temperature of the water. Twenty minutes of jogging will burn up 300 to 350 calories.

Like balancing your household budget, every little bit adds up. Walking up a couple of flights of stairs instead of taking the elevator; walking those four or five blocks to the store instead of driving; even pacing back and forth while you talk on the telephone will consume more calories than sitting watching TV to reading a novel. By the same token, a glass of beer, a handful of peanuts or potato chips, a couple of cookies or a donut with your midmorning coffee, all add unnecessary calories.

Maintaining your proper weight, just like living on a budget, does not need to be a constant struggle. Instead, it's all a matter of knowing how much you have to spend, and doing it with a bit of common sense.

Nixons Return

LOS ANGELES (AP) — Former U.S. president Richard Nixon and his wife returned to California on Monday after a week-long trip that took them to the Bahamas, Florida and New York.

SUDDEN DIZZINESS



your health

By L. L. COLEMAN, M.D.

When I lie down or when I make a sudden change in position, the room turns, I get dizzy, and feel faint. I don't have high blood pressure, which is what worries me. What else can cause this? — Mrs. K. R.

Dear Mrs. R.:

These transient episodes of dizziness and faintness, with or without nausea, can be caused by rapid changes of position. Many people whose blood pressure is normal may have what is called "relative low blood pressure."

It has been commonly observed that such people frequently complain of these momentary feelings of dizziness. Most often it is associated with poor eating habits, especially with long intervals of no eating.

A careful physical examination can rule this out and also rule out the possibility of low blood sugar. The blood circulation, the condition of the inner ear, the heart and lungs, too, can be explored as possible factors in the production of these uncomfortable moments.

In the meantime, try to avoid making rapid changes of position. Lying down should be a slow process. Similarly, when you rise in the morning, get up slowly so that your blood circulation to the brain can accommodate itself. In addition, you might try increasing your protein for breakfast with cottage cheese or similar cheeses.

Try to limit your salt and fluid intake moderately. Before embarking on such a regime, a telephone call to your doctor will give you added assurance.

* * *

Why aren't there laws against tattoo parlors? My son is 23 and foolishly allowed himself to be tattooed along with two other friends. Can these tattoos be removed? — Mr. L. L.

Dear Mr. L.:

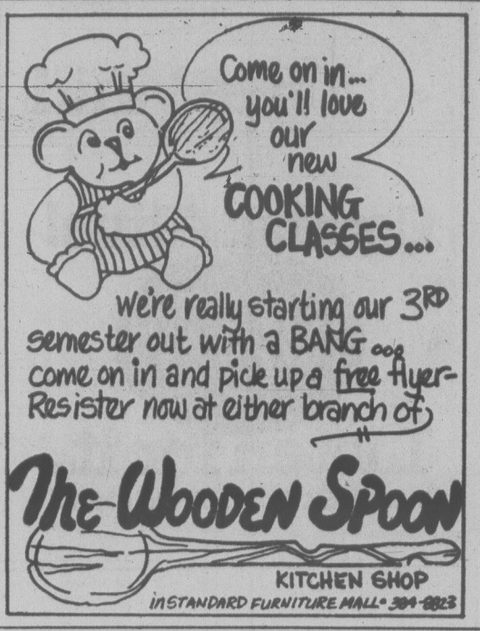
Many tattoo parlors have been ruled as being illegal. In some areas where they are still permitted, tatooing is under constant inspection by the local boards of health. For there are constant dangers to health in tattooing. Hepatitis and even syphilis have been reported in people who had been tattooed with infected needles.

Unfortunately, many young people fall into the trap of being pressured by their friends to join them in being tattooed. Almost always they regret it immediately thereafter. But regretting is not a technique for eradicating these marks on the skin.

The armed forces constantly point out the hazards of tattooing, warning the men that eventually they'll be sorry for having had it done. The warnings are apparently mot sufficient dissuaders.

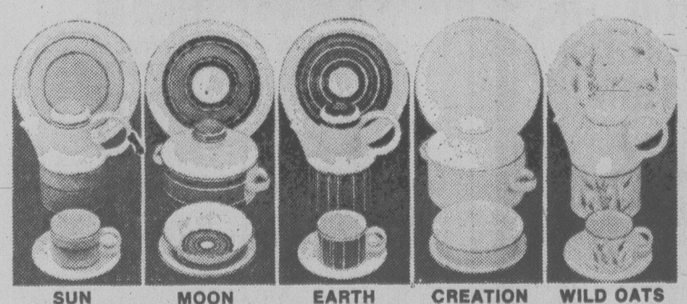
Plastic surgeons have devised all kinds of techniques for removing tattoos. None of the methods are nearly as effective as staying away from a tattoo parlor.

YAMAHA XT500
$1599.00
(+ fr. and P.D.I.)
MULLINS MARINE SALES
925 YATES 4-17 382-4515



SAVE AT
ELLEY'S
LEATHER BLITZ
Men's Jackets and Coats
Reg. to $229.98 SALE ..... $99 to $135
Ladies' Pant Coats
Entire Stock . 20% OFF
See Our
NEW SPRING COLORS IN ULTRA SUEDE for ladies
Chargex MasterCharge
Open 9:30-5 p.m.
ELLEY'S Leather Fashions Ltd.
738 Johnson 383-7834
4-13 We do repairs and alterations

Stonehenge Sale
25% Off!



FOR A LIMITED TIME ONLY, SAVE 25% ON ANY OF THESE ATTRACTIVE OVEN-TO-TABLEWARE PATTERNS BY MIDWINTER.
5 PCE., 20 PCE. and 45 PCE. SETS
Also Save 25% on Selected Serving Pieces:
Coffee Mugs — Salt and Pepper — Teapots
Gravy Boat and Stand — Oatmeal Bowls — 12" Platters
Fruit Bowls — Creams and Sugars — 9" Dessert Plates
Tradewinds LTD.
Hillside Shopping Centre
595-2731
4-12

the window man
CAN INSTALL
THERMO WINDOWS
STORM WINDOWS
2635 TURNER ST.
384-1423
2-7

BESTON'S LIGHTING EXCLUSIVE



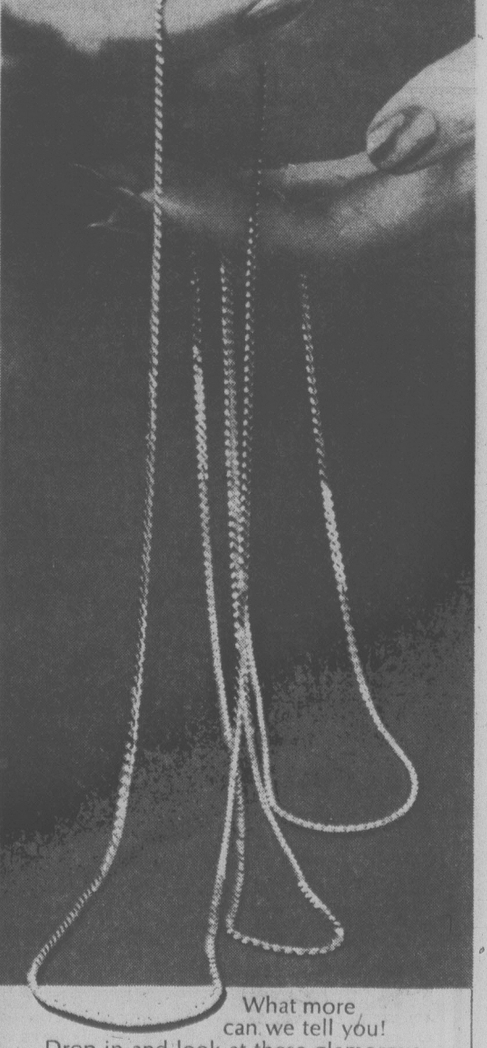
Matching Sets of
FLOOR, TABLE, BOUDOIR and SWAG LAMPS
or may be purchased individually.
See our fine selection of lamps to complement any decor and to suit every budget.
OPEN 'TIL 9 WED., THURS., and FRI.
BESTON'S LIGHTING EXCLUSIVE LTD.
HILLSIDE SHOPPING CENTRE 4-13 595-0332

CHICKEN ON THE RUN
Uncle Fred's
DELIVERS
CATERS
385-3468

VICTORIAN DAYS
ARE FUN DAYS!
DON'T MISS YOUR CHANCE TO SEE THE MINI
FASHION SHOW
SATURDAY, APRIL 15th AT 1:30-2:30
Attractive male and female models will display a wide variety of Victorian period costumes. Come and get some ideas to design your own Victorian Days costumes using your present and discarded wardrobe for Victoria Days may 20th to 27th.
James Bay Square
JAMES BAY SQUARE
SIMCOE AND MENZIES
FREE UNDERGROUND PARKING BEHIND SAFEWAY
James Bay Square
4-13


SCULPTURE in CLAY
April 16-May 3
PREVIEW Apr. 15, 2-5:30 p.m.
COASTAL ECHOES
simon henson and bob brinton
Nootka Court 633 Courtney
386-0216

Gold-plated ropes at ridiculously low prices!



What more can we tell you!
Drop in and look at these glamorous little necklaces. Look at the prices and decide for yourself if these aren't darned good value for the money!
15" $3. 18" $4. 24" $5.
BIRKS JEWELLERS
706 Yates St. Hillside Shopping Centre
4-13

Who Should Play God?

The Sperm Merchants

Copyright 1977 by Center for Urban Education/Pacific News Service. This series of articles is adapted from the newly released book, "Who Should Play God?" by Ted Howard and Jeremy Rifkin, published by Dell/Delacorte.

By Ted Howard
and Jeremy Rifkin
Pacific News Service

(Fifth of nine parts)

On August 18, 1971, The New York Times carried an article about a young man, aged 17, health excellent, an A student. He was, by all accounts, average in every respect. Except for one. This teen-ager was the first human being conceived from sperm that had been frozen, stored, thawed and finally injected into a woman's uterus, where it impregnated an egg and developed to full term.

The anonymous subject of this newspaper story is just one of perhaps one million living Americans who have been born through the use of artificial insemination. The number is increasing at the rate of more than 20,000 a year.

If you are surprised at these large numbers, you are not alone. Less than 10 years ago, a public opinion survey conducted by pollster Louis Harris found that only three per cent of the American public had even heard of artificial insemination. Very likely, the vast majority of those who have been conceived by the method not only do not know the facts of their own birth, but are probably as ignorant of artificial insemination as most of us.

"Where do babies come from?" the curious perenially ask their embarrassed parents. Now, thanks to the new scientific processes of manufacturing life, there are at least seven answers to that innocent question, not counting the one most of us are familiar with. A list of "potential technologies of eugenics and euphenics" includes:

(1) artificial insemination of a wife by her husband;

(2) artificial insemination by a donor;

(3) ovarian, or egg, transplant from one woman to another and subsequent artificial insemination by either the husband or a selected donor;

(4) fertilization of an egg *in vitro* (in glass) followed by implantation into a woman;

(5) parthenogenesis (virgin birth), the development of an unfertilized egg;

(6) nuclear transplantation, or cloning, in which a cell is made to produce an exact genetic duplicate of the donor of the nucleus, male or female;

(7) embryo fusion, or the joining together of the two individual embryos to form a human with four biological parents instead of the traditional two.

Not all of these methods are now feasible, though extensive experimentation has proceeded on each. Dr. Joshua Lederberg believes that "essentially anything that we care to do in the area of biological engineering" can be accomplished in the next 10 to 30 years, given enough money.

These alternatives to the old-fashioned method of sexual intercourse gain their real significance when combined with the molecular knowledge resulting from the Biological Revolution.

Artificial insemination, embryo implants, cloning and test-tube babies, for instance, may result in full-scale genetic engineering, a government report indicates, because they open the way "to substitute the synthetic DNA for the natural DNA in the egg, sperm or body cell and thus regulate the development of the individual."

Since the easiest path to the Genetic Age is by shaping the biological inheritance of future generations, the wedding of molecular biology with the methods of manipulated birth produces a powerful marriage of eugenic interest. In this combination, suggests the Journal of the American Medical Association, lies the future:

"The popular term, genetic engineering, might be considered as covering anything having to do with the manipulation of the gametes or the fetuses, for whatever purpose, from conception other than by sexual union, to treatment of disease *in utero*, to the ultimate manufacture of a human being to exact specification . . . Thus, the earliest procedure in genetic engineering is artificial insemination, next . . . artificial fertilization . . . next, artificial implantation . . . in the future, corporeal gestation . . . and finally, what is popularly meant by genetic engineering, the production — or better, the biological manufacture — of a human being to desired specifications."

Close to one per cent of all children born in the United States are the product of artificial insemination (AI).

The technique falls broadly into two categories — AIH (artificial insemination by husband) and AID (by donor). Couples turn to AIH when the husband has a low sperm count in his semen, or is sexually impotent but has normal sperm quantity and quality. AID is often employed when the husband is absolutely sterile, or has an hereditary disease that might be passed on to his children, or when a blood incompatibility exists between husband and wife.

There are other immediate applications of artificial insemination as well. Many experts believe that by the end of this decade, parents using AI will be able to choose their baby's sex with a 90 per cent degree of accuracy. Each sperm carries within its chromosomes genes that indicate sex. One clinic that has managed to separate "male" and "female" sperm is already accepting applications from couples who want male children only.

Do parents want to predetermine the sex of their children? Apparently they do. A 1973 study at the Stanford Medical Center indicated that 36 per cent of parents would select the sex of their child if given the opportunity, while another 31 per cent said they might do so but were not sure.

Science writer Caryl Rivers points to surveys that have consistently shown that a substantial majority of parents would choose a male offspring, at least for their first child. Thus sex selection through artificial insemination may dramatically upset the natural process that keeps our sexual division, if not completely equal in numbers, at least on an even keel.

While one group of researchers concentrates on manipulation of the sperm, a second and related field centers on the female cell, the ovum or egg.

Experiments with the fertilization of an egg in the laboratory and its subsequent implantation into a woman is a technique that James D. Watson believes will "likely be general medical practice, capable of routine performance in many nations, within some 10 to 20 years." Ultimately this line of research should lead to the creation of test-tube grown babies.

The ability to keep tissue alive *in vitro* has been recognized since 1907, when Dr. Ross Harrison of Johns Hopkins University began growing frog cells in petri dishes. In 1912, Dr. Alexis Carrel, a Nobel Prize winner, removed a piece of tissue from a chicken heart and placed it in a glass container filled with fluid. Carrel's chicken heart continued living *in vitro* for a full 33 years, outliving the scientist by two years.

The fertilization of eggs in a laboratory is a development related to the tissue culture field. As far back as the 1940s, Dr. John Rock, in the course of experiments to develop a birth control poll, succeeded in fertilizing a human egg with sperm in a test tube. Following fertilization, the egg went through several divisions.

In 1961, an Italian biologist, Dr. Daniele Petrucci, had considerably greater results. Petrucci had fertilized an egg and allowed it to grow for 59 days outside the human body. He claimed that "a heartbeat was discernible" but he was forced to destroy his creation because "it became deformed and enlarged — a monstrosity."

Petrucci, a Catholic, went so far as to give his embryo conditional baptism and extreme unction, but this was deemed insufficient by Italian authorities and the Church hierarchy. Under orders from the Pope, Petrucci finally gave up his attempts to grow life *in vitro*.

By 1966, in the Soviet Union, Dr. Pyotr Anakhin of the Academy of Medical Sciences in Moscow announced that he and a team of Soviet doctors had surpassed Petrucci's record by keeping alive more than 250 human embryos in test tubes for periods of up to six months. The largest specimen reached a weight of one pound, two ounces, before dying.

In 1973, James Watson appeared before a Senate committee in Washington to warn that the first baby resulting from an embryo implant could be born at any time. When it happens, he added, "all hell is going to break loose."

In fact, all hell did break loose in 1974 during a British medical conference when one of the featured speakers, Dr. Douglas Bevis, stunned his audience by glibly stating that after 30 attempted implantations, three had finally been "crowned with success." His announcement caused a storm of controversy that rages to this day.

Because of the carnival atmosphere generated by the world press coverage of his work, Bevis has refused to discuss his experiments except to say that two of the babies are currently living in England and the third in Italy. Though one newspaper has offered him $72,000 to tell all, Bevis remains silent.

One day, he says, he will explain his work in detail in the pages of a medical journal.

WILDLIFE FED TO TRY AGAIN

Directors of the B.C. Wildlife Federation want the provincial government to honor the memory of conservationist Roderick Haig-Brown by naming the Adams River Salmon Park after him.

Howard English, of Victoria, fishery adviser to the federation, said the resolution will be submitted to the organization's annual convention at Chilliwack in May.

The move follows a government decision last year not to name a new park at Schoen Lake on Vancouver Island after the internationally-acclaimed naturalist and author who died in Campbell River Oct. 9, 1976.

The park is near Chase in the Shuswap Lake area.

"I will support the resolution," he said. "I would have preferred naming Schoen Lake after him as he was a Vancouver Islander. But I doubt if the government will backtrack."

Bob Lindsay, president of the Victoria Fish and Game Association, a member of the federation, also said he will support the resolution.

"He was a B.C. conservationist of international stature worthy of recognition by all Canadians," he said. "His works seems to have been more appreciated outside the province."

Bill Otoway, federation executive director, said conservationists were not impressed by Conservation Minister Sam Bawlf's excuse that the proposal to name Schoen Lake after Haig-Brown was dropped because he was affronted when someone told the press about it without consulting him.

HONEY RECIPE OF THE MONTH

April: HONEY FRENCH TOAST



- 2 eggs, slightly beaten
- ¼ cup milk
- ¼ cup honey
- ¼ teaspoon salt
- 8 slices french bread

Combine beaten eggs, milk, honey and salt. Dip bread slices in mixture. Place on greased broiler pan. Broil four inches from heat until light brown. Turn and complete broiling. Serve with your favorite honey topping.
Makes 4 to 6 servings.

BeeMaid

Coming Alive!
OYS
Listen for it.
In the NEW Royal Olympic Hotel

How Your Garden Grows

Caring for indoor plants

House plants can add interest to any home. There are many types available, but all require the following:

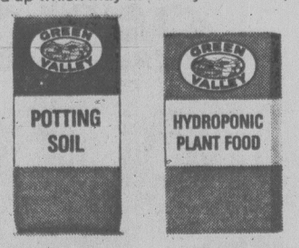
1. **Abundant indirect light.** All plants depend on light for their metabolic processes, and will not survive long at low light intensity. The light source can be a window, incandescent bulbs or fluorescent tubes.
2. **Sufficient water.** Indoor plants should be watered thoroughly—but the soil or growing medium should be allowed to dry between waterings. Perfect drainage is required to prevent water retention and consequent rotting of plant roots.
3. **Adequate plant food.** A completely balanced plant food containing nitrogen, phosphorous and potash is recommended. Any of these products will do the job:

Green Valley Hi-Sol 20-20-20, which also contains minor plant food elements.
Green Valley Liquid Fish Fertilizer.
Green Valley Liquid Seaweed Fertilizer.



Each of these products should be mixed with water prior to application. Indoor plants should be fed every 2 to 3 weeks during spring and summer. Feeding should taper off to once a month during the fall, and stop altogether in December and January.

To avoid problems with soil insects and diseases, use a good sterilized potting soil such as **Green Valley Potting Soil.** Plants should be repotted at least once a year—otherwise, toxic materials build up which may adversely affect the plant.



Hydroponic Gardening

Hydroponics involves growing plants without soil, and is becoming recognized as a more efficient way to grow a wide range of flowers and vegetables.

In place of soil, an aggregate such as vermiculite, sand, pebbles or sawdust is used. This growing medium is kept moist—but not overly wet—at all times, and suitable plant nutrients are added at regular intervals.

Green Valley Hydroponic Plant Food is specially formulated for this type of gardening. Used as directed, this soluble plant food will help you create a highly fertile growing environment.

With hydroponics, you can grow beautiful flowers and nutritious vegetables under controlled conditions.

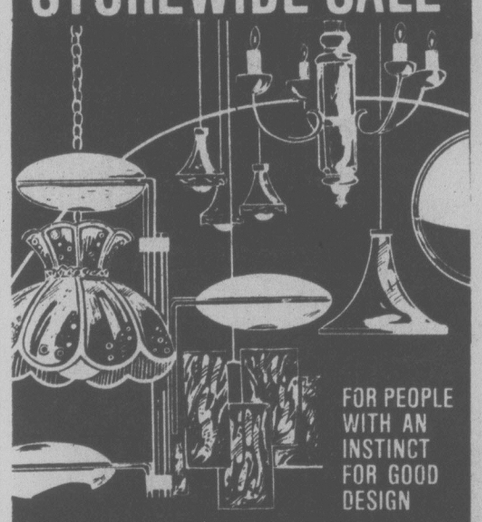
No. 4 in a series of lawn and garden hints. For complete series, write:

Green Valley Fertilizer & Chemical Company
P. O. Box 249, 12816-80th Avenue, Surrey, B.C. V3T 4W8

YAMAHA T4175
$999.00
(+ fr. and P.D.I.)
MULLINS MARINE SALES
925 YATES 382-4515

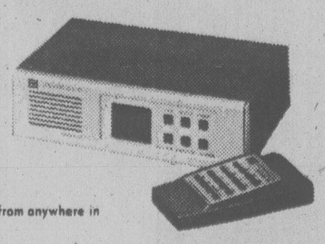
VANCOUVER ISLAND ANTIQUES & COLLECTABLES
2ND ANNUAL SPRING
ANTIQUE SALE & SHOW
APRIL 14, 15, & 16, 1978
1151 ESQUIMALT Rd. - CURLING RINK - VICTORIA B.C.
ESQUIMALT SPORTS CENTRE
FRI. 6-10p.m. SAT. 10a.m.-10p.m. SUN. 10a.m.-4p.m.
OVER 50 DEALERS REPRESENTING VANCOUVER ISLAND
ADMISSION $1.00

10% to 50% STOREWIDE SALE



FOR PEOPLE WITH AN INSTINCT FOR GOOD DESIGN
SWAGS — LIGHTING FIXTURES
FLOOR LAMPS — TABLE LAMPS
CHROME AND GLASS DINING SETS
CONTEMPORARY DINING SETS AND FURNITURE
PURE BRASS BEDS
CLOCKS AND OTHER HOME ACCESSORIES
OPEN FRI. 'til 9 P.M.
sun dial
479 B, Burnside Road East,
Victoria, B.C. Phone 388-5335
VISA

IF YOU HAVE CABLEVISION — YOU SHOULD HAVE A CONVERTER!
THE TV CONVERTER CENTRE
Proudly Presents
The cordless TV Converter you've been waiting for
StarCom III
by Jerrold



ADAPTABILITY: StarCom III fits any age or make of TV set. It is easy to install and sturdily constructed. RECEIVE EXTRA CABLEVISION CHANNELS.
CORDLESS: The StarCom III can be controlled from anywhere in the room — no strings attached
REMOTE TV CONTROL: You can switch your TV on or off, fine tune, and change channels all by cordless remote control. Star-Com III offers the most in TV viewing comfort and convenience.
DIGITAL READ-OUT: Shows what channel you're watching
CLEARS UP CABLE RECEPTION
"COME SEE US AT LEISURAMA '78
RECREATION & HOME SHOW APRIL 14, 15, 16.
at the Juan de Fuca Recreation Centre"
TV CONVERTER CENTRE
3399B Kingsway (Near Joyce Rd.) Phone 430-1521

ego interiors
1028 FORT ST.
2 FLOORS OF UNIQUE DESIGNS

SCHOOL DISTRICT No. 62 (SOOKE)

KINDERGARTEN REGISTRATION FOR SEPTEMBER, 1978

will take place at all Elementary Schools

Monday, April 17th to Friday, April 21st, 1978
(9:00 a.m. to 3:00 p.m.)

Eligible: All children born in 1973

** Proof of age must be given at time of registration*

Please register your child at the nearest Elementary School

Start the Spring Months Right
Join SmokWatchers® now, and . . .

You will stop smoking on May 19th

. . . if you join SmokWatchers® now, and follow our pleasant program. Hosted by hospitals, leading corporations, and government agencies coast to coast, this program has helped over 100,000 Smokers kick the habit during the past 8 years. SmokWatchers® shows you the way to quit calmly and comfortably. You smoke as much as you want until you quit WITHOUT hypnosis, will power, scare tactics, electric shocks, or climbing the walls. Come to a FREE EXPLANATORY SESSION, and bring your cigarettes . . . by May 19th, you won't need them anymore.

FREE EXPLANATORY SESSIONS

LOCATION	MEETINGS - COME TO ANY	SEMINARS START
RED LION 3366 DOUGLAS ST.	Thursday April 13 10 a.m. or 7:30 p.m.	Monday April 24 1 p.m.
RED LION 3366 DOUGLAS ST.	Friday April 14 10 a.m. or 7:30 p.m.	Monday April 24 1 p.m.
RED LION 3366 DOUGLAS ST.	Saturday April 15 1 p.m.	Monday April 24 1 p.m.
RED LION 3366 DOUGLAS ST.	Monday April 17 1 p.m.	Monday April 24 1 p.m.

"THE CALM METHOD"
SMOKWATCHERS®
"THE EASY WAY TO QUIT SMOKING"
Smok Watchers of Victoria (1)
2020 Douglas St., Victoria, B.C.
Call collect 604-384-4813

Region Seeks Police Takeover

The Capital Regional District will propose a regional takeover of police forces in a brief to be submitted in May to a provincial government committee reviewing regional governments.

Regional board chairman Jim Campbell also says the provincial government should impose incorporation on Langford, Colwood and any other areas it feels are large enough to require local government.

The brief, written by Campbell, suggests the region take over land-use planning and be given authority to make local councils produce community plans that conform with regional plans.

The brief was accepted by the board at Wednesday's meeting at the senior citizens' centre in Sidney.

It suggests regional directors be elected at large and that the chairman, at least, be elected by a regional vote instead of the present procedure in which the chairman is selected from members of the board.

Campbell said Wednesday he will ask the review committee to return to Victoria for the presentation because there are several other briefs from this area yet to be submitted.

The brief recommends local councils retain responsibility for such matters as servicing and regulation of property, local land-use, playgrounds, garbage collection and fire protection. It does recommend, however, fire departments work through a regional policy with the ultimate goal being provincial training for firemen.

The region, states the brief, should be responsible for regional land-use policy, police, public health services, inspection services, sewage trunks and fire protection policy. It should also take over design of regional road systems; maintenance, administration and operation of transit services, economic development, regional parks and local land-use planning in non-municipal areas.

The brief concludes with the suggestion the review committee remind the provincial government that it has "a duty to establish, define, support and put in place the kinds of government which are required at the third level" for the proposed incorporation of parts of the western community.



Mais
FURNITURE and APPLIANCES
1821 Cook St.

3 DAYS ONLY
FRI., SAT., SUN.
Mais will pay the Sales Tax on any merchandise purchased.

SAVE UP TO 40%
OFF FLOOR SAMPLES


DAVE PATERSON


NORM EDEN

OPEN STOCK Olde Wood
DINING ROOM SUITE



#840 Table 239.95
#801 Arm Chair 99.95
#800 Side Chair 79.95
#820/821 40" Buffet and Hutch 479.95
#1830/82 60" Buffet and Hutch 649.95



OPEN STOCK MAPLE
#909 Table, Sale Price 399.95
#916/917 Buffet and Hutch—40" Sale Price 399.95
#905 Arm Chair, Sale Price 69.95
#904 Side Chair, Sale Price 59.95
#918/919 60" Buffet and Hutch Sale Price 549.95

Gibson
Dishwashers
2-YR EXCLUSIVE GUARANTEE



GOLD ONLY
SALE PRICE 399.00

Sealy Factory Fabric
Clearance of Redibeds
SALE PRICE $349.00



LIMITED QUANTITY

All Sofas and Chairs
Priced to Clear
SOLID PONDEROSA PINE



BUY AS A GROUP OR INDIVIDUALLY
Sofa #830, Sale Price 399.95
Love Seat #820, Sale Price 339.95
Chair #810, Sale Price 229.95
Otto #815, Sale Price 89.95
End Table #840, Sale Price 85.95
Cocktail Table #850, Sale Price 99.95

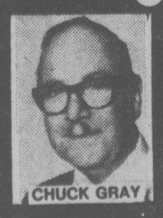
Gibson Washer and Dryer with
2-year Exclusive Guarantee
BY THE PAIR... $599



We Need the Trade...
SOFAS - CHARS - APPLIANCES!

4-13x

OPEN SUNDAY — 11:00 TO 4:00


CHUCK GRAY

Mais
FURNITURE and APPLIANCES
OPEN DAILY to 5:30
FRI. 'til 9 p.m.
1821 Cook
ATHLETIC PARK
CALEDONIA
FREE PARKING
COOK ST.
PANDORA

BIG DOLLAR TRADE-INS


JIM INMAN

SAFEWAY
Canada Safeway Limited
Weekend Features at SAFEWAY

Beef Blade
Chuck Steak
For the Barbecue. Stock Up! Full Cut Bone In. Grade A ... lb. 89¢

Lucerne Brand
Ice Cream
Assorted Popular Flavours 2 litre Carton $1.59

Town House Brand
Tomato Soup
or Vegetable. Serve Piping Hot! 10-fl.-oz. tin. Your Choice .. 4 for 89¢

Lucerne White
Large Eggs
Grade A DOZ 93¢

Town House Choice
Whole Tomatoes
19-fl.-oz. tin ... 2 FOR 89¢

Heinz Brand
Beans with Pork
or Beans in TomatoSauce. Your Choice. 14-fl.-oz. tin 2 for 89¢

Empress Brand
Jelly Powders
Assorted Flavours. 3-oz. Package. (With Coupon at Stores) ..... 4 for 89¢

California Grown
Bulk Carrots
Steam and Serve Buttered. Canada No. 1 Grade ..... 2 lbs. 39¢

Prices Effective: Friday and Saturday, April 14th and 15th. at your Friendly and Courteous Safeway Stores in Greater Victoria and Sidney. Some of the items in this advertisement may not be available in our Disco stores.
Sale In Retail Quantities Only

SAFEWAY
CANADA SAFEWAY LIMITED

Common Market Urged

MINNEAPOLIS (CP) — Canadian and U.S. businessmen agreed Wednesday that their countries should be moving toward a common market and less government bureaucracy.

Speakers at a high-powered, business-oriented conference on Canada-U.S. relations said that in fields from immigration policy to zoning laws, governments are hampering continental economic activity.

"The natural situation is there to have an American common market and we ought to get at it," said Chairman Raymond Herzog of the 3M company.

Herzog said his company's experience has shown that both countries can benefit when factories in each specialize in goods for the common market instead of competing.

To increase such production-sharing, he said, Canada and the United States should negotiate freer trade and "do away with that 19th-century notion that each country should produce everything it needs within its own borders."

A special benefit to Canada of such rationalized North American production, Herzog said, would be more competitive Canadian exports to markets such as Europe and Japan.

Other speakers gave general support to his thesis, while noting that achievement of a common market would beslow.

Donald Love, president of Oxford Development Group Ltd. in Edmonton, complained that tight U.S. immigration laws are a handicap to the free movement of executives between the Canadian and U.S. operations of multinational enterprises.

U.S. Loans To Chile Queried

WASHINGTON (Reuter) — Representatives Henry Reuss, chairman of the House of Representatives banking committee, on Wednesday asked six large U.S. banks to explain reported loans totalling $1 billion to Chile since 1973.

A study released Tuesday by the Institute of Policy Studies — a Washington research office — said the loans were made by Bankers Trust, Chemical Bank, Citicorp, and Morgan Guaranty Trust, all of New York; the First Chicago Bank and Wells Fargo Bank of San Francisco.

Reuss (Dem. Wis.), said in a telegram sent to each of the banks that their reported actions are not helpful to the U.S. policy of restricting loans to countries that violate human rights.

"U.S. representatives to the World Bank and other international lending institutions have voted against loans to Chile in 1977 and 1978," he said in the telegram.

"I hope that you will give the American people a full public explanation," Reuss said.

Bar Siege Ends Quietly

LAS VEGAS, Nev. (AP) — A robbery attempt that turned into a siege at a Las Vegas bar Wednesday ended with the surrender of a man after he released the eight persons he had held hostage.

The man, not immediately identified, gave up after 4½ hours of negotiations with police and Rev. Jesse Wesley of Bethel Baptist Church.

Lalonde Views Praised

NEW YORK (CP) — Marc Lalonde, federal-provincial relations minister, said Wednesday Ottawa's emphasis on preventive medicine has helped change attitudes in health care for the better.

Lalonde, former health minister, was honored by the American Health Foundation for his work in preventive medicine and received the 1978 Eleanor Naylor Dana award.

He told a black-tie dinner in his honor that there are many other Canadian officials who helped develop the concepts of preventive medicine set out in a document — published four years ago — called A New Perspective on The Health of Canadians.

That document sought to make every Canadian aware that there is much more to the provision of good health than in the traditional approach of only dealing with the patient when he or she becomes sick.

"There are still improvements to be made in the delivery of medical services, perhaps even huge improvements," Lalonde said.

ESQUIMALT AUTO PARTS SUPER MARKET

WHO SAYS AUTO PARTS HAVE TO BE EXPENSIVE?
TRY US TODAY!
CHARGEX

SALE PRICES TILL CLOSING SUNDAY, APRIL 16th

SPARK PLUGS
Champion A.C., Bosch, N.G.K.
non-resistor .. 88¢
Resistor 1.18
Spark Plug Socket ..... from 98¢
Thickness Gauge ..... from 88¢
Limit 8 per Customer

Castrol GTX HIGH PERFORMANCE MOTOR OIL WITH "LIQUID TUNGSTEN" 32 FL OZ (1 QT)
CASTROL HEAVY DUTY SAE 30 98¢ qt.
GTX 10W-40 ... qt. 1.18
20W-50 ..... qt. 1.18
Limit One Case per Family

DELUXE HARDSHELL CAMPING CARRIERS
• Keeps your gear dry
• 11 cu. ft. cargo capacity
• Fits most vehicles
Model A251
SALE PRICED 79.98 ea.
Also see our Assembled Display of Bike Carriers, Bar and Basket Racks.

SALE PRICED!
AUTO — TRUCK SEAT COVERS
• REGULAR ORLON PILE 9.88
FURLON 19.88
• LAMTEX (Imitation Sheepskin) 19.98
• REGULAR TRUCK ORLON 11.98
TUB WASHABLE — COLOUR CHOICE

OPEN SATURDAYS AND SUNDAYS TOO
ESQUIMALT AUTOMOTIVE PARTS LTD
"WE HAVE WHAT YOU NEED—IMPORTS TOO"
1230 ESQUIMALT ROAD
ACROSS FROM THE MUNICIPAL HALL
MON. THRU SAT. 9 A.M.-5:30 P.M.
SUNDAY, 10:30-4:00 P.M.
4-13 386-8877

International Tools 'n Space ltd
HERE AT LAST!
The Professional Workshop For the Amateur Woodworker "Do-it-Yourself" Woodworking
338 Catherine Street, Victoria 383-9600

All baking done on our premises.
Come and sample the aroma.
Prices in effect Thurs., Apr. 13 to Sat., Apr. 15
Open 10 a.m. to 9 p.m.
7 Days A Week
Feltham at Shelbourne—477-9541

GRAHAM MEATS

Bread unsliced 16-oz. White or brown 3 FOR $1

★Specialty Loaves★
Egg Nog Loaf 12 oz. ea. ..... 99¢
Coarse and Light Rye ea. ..... 73¢
Hovis ea. ..... 63¢
French, Scotch, Vienna, Irish Cob } ea. 63¢

Sandwich 24 oz. ea. 80¢ Family 24 oz. ea. 73¢

★Buns! Buns! Buns!★
BARON BUNS 6 FOR 73¢
BUTTER TOP BUNS 2-DOZ. BLOCK 1.49
BUTTER BUNS with dairy butter
KAISER BUNS
CHEESE BUNS with real cheddar
} 1.23 DOZEN
CRUSTY BUNS Doz. ..... 99¢
HAMBURGER and WIENER BUNS Doz. ..... 99¢

★For Your Sweet Tooth★
GLAZED DOUGHNUTS Doz. ..... 90¢
APPLE and FRUIT SQUARES 4 FOR 95¢
MUFFINS Four Varieties each 13¢
Variety of Puff, Danish and Sweetdough Pastries

★Cakes★
BIRTHDAY CAKES 8" Round 5.95 ea. Large 8"x12" 7.10 each
8" SINGLE LAYER COFFEE CAKES 3.49 ea.

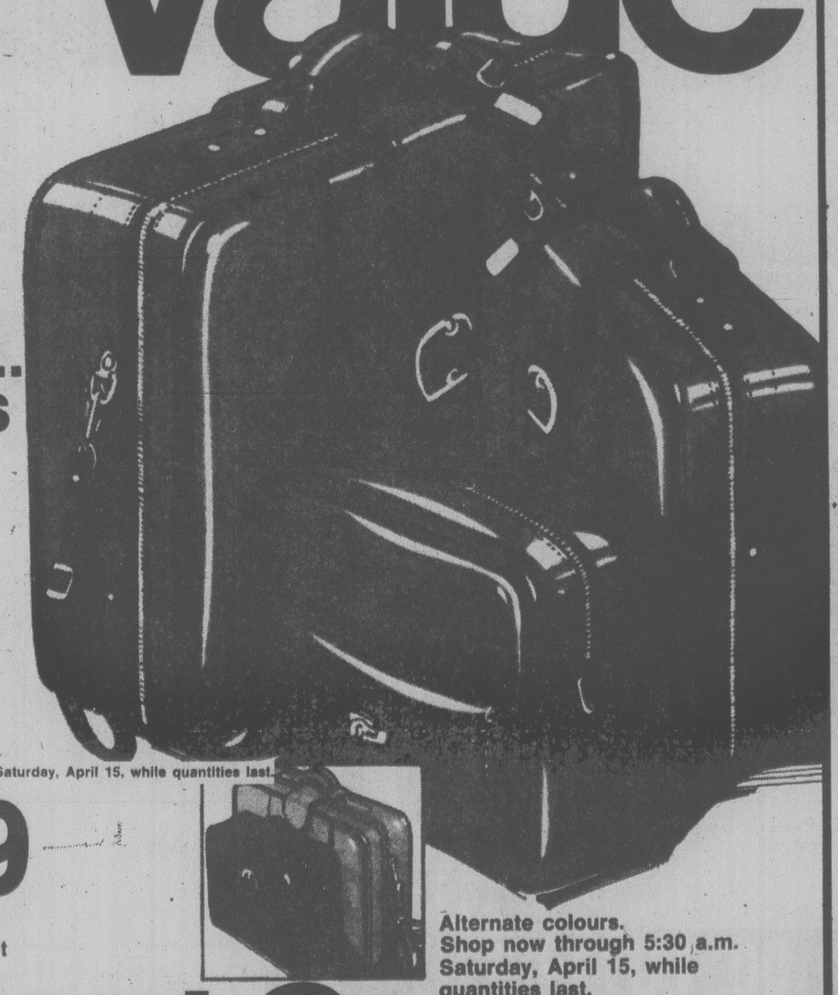
MEAT
BONELESS CANADA GRADE A Cross Rib Roast ..... lb. 1.59
BONELESS Pork Leg Roast with crackling ..... lb. 1.79
FATT'S Roasting Chickens fresh frozen ..... lb. 1.05

PRODUCE
FRESH MUSHROOMS ..... lb. 1.09
U.S. CANADA No. 1 CELERY ..... lb. 29¢
U.S. CANADA No. 1 RED CABBAGE ..... lb. 19¢
4-13 We reserve the right to limit quantities.

Sears
Go for value

And go with soft siders! Lightweight, expandable... the big one's on wheels!

His 'n' hers European style luggage of embossed, expanded vinyl wipes clean. Pullman with wheels, about 25x17x7" and weekender, abt. 21½x13½x6" have steel frames, figure 8 handles, padlocked centre zippers, inner pocket and retaining straps. Top-zip tote, abt. 12x13x5½" converts to shoulder style, has side pocket. Tan, Blue, Brown. 14R 055 215C.



Sears Luggage (14) 24-Hour Teleshop: 595-3161
Advertised prices in effect now through 5:30 p.m. Saturday, April 15, while quantities last.

54.99 3-pc. set

Alternate colours. Shop now through 5:30 a.m. Saturday, April 15, while quantities last.

Shop at Sears...

Simpsons-Sears Ltd.
3190 Shelbourne Street. Lots of Free Parking

Beirut Boils Again

BEIRUT (AP) — Syrian tanks and rockets hammered Christian militiamen in southeastern section of this Lebanese capital for the fifth day today as President Elias Sarkis negotiated with the Syrians for a ceasefire.

Sporadic firing shattered a night-long lull. Residents trapped in basements reported by telephone that Christian sniping was spreading.

The police reported at least 82 persons killed and 267 wounded since a weekend fight between militiamen in adjoining Christian and Moslem districts developed into the year's second major clash between Christians and Syrian peacekeeping forces.

Sarkis met with the commanders of the 25,000-man Syrian force in Lebanon, and informed sources said a truce agreement was near. The sources said joint Syrian-Christian committees will be formed to patrol the area of the fighting and to set up permanent checkpoints.

Nurses and doctors braved a rocket barrage to evacuate more than 60 patients safely from a six-storey hospital in the line of fire. A spokesman for the hospital said the two top floors of the Al Hayat Hospital, including the operating rooms, took numerous direct hits, forcing the evacuation of eight women in labor.

Just Nowhere to Phone

ANCHORAGE, Alaska (AP) — An Eskimo co-operative spent $5 million to install new telephone systems in 10 Arctic Circle villages. But a dispute over who owns satellite earth stations has left the villagers with no one to call but each other.

Officials from RCA's Alaska Communications and the governor's office of telecommunications blame each other for the problem.

Eight of the villages are ready to be tied in with RCA's national communications system, which would allow long distance calls. The other two villages will be ready soon.

The telephone systems are operated by the Kotzebue-based OTZ Telephone Co-operative Inc. The 10 villages have a total population of 2,200 ranging from 60 in Kobuk to 462 in Noorvik.

Under a 1975 agreement between RCA and the state, the state bought the earth stations but the corporation installed and operated them, the state contends. But RCA says it owns the stations.

Richard Edwards, lawyer for the state, said RCA is "holding the villages for ransom" to get ownership of the stations.

RCA says it is "ready, willing and able" to hook up the villages, but wants to resolve the dispute first.

Commissioner Marvin Weatherly of the Alaska Public Utilities Commission heard the arguments and then ordered the state, the commission staff and RCA to come up with "findings of fact and conclusions of law" to resolve the stalemate.

"The bottom line is what is a practical solution today, to provide telephone service to the region that allows access not only to the state but the world," Weatherly said.

Bikini Islanders Face Urgent Move

WASHINGTON (AP) — The United States has decided to relocate the 112 residents of Bikini Island against their will because of radioactivity on the Pacific Ocean atoll, the site of hydrogen bomb tests 20 to 30 years ago.

John DeYoung, an interior department official, told a House of Representatives appropriations subcommittee Wednesday that the level of strontium 90 in the residents' bodies is reaching dangerous levels.

The move might take place as early as next month if tests on the natives of the island show an increase in the radioactive material, DeYoung said, adding that the atoll "will be off limits for 30 to 50 years."

The Atomic Energy Commission in 1969 declared that Bikini Island was safe enough for its natives to return and settle. They had been removed at the time of the hydrogen bomb tests which took place between 1947 and 1958.

Starting in 1970, about 112 natives returned. But three years ago, medical tests detected higher than normal amounts of radioactive strontium, cesium and plutonium in the natives.

Ruth Van Cleve, director of the interior department's Office of Territorial Affairs, said Enyu, an island in the same atoll, is likely to be a safe site for relocation of the Bikini natives.

$10 Billion Overrun Predicted for Trident

WASHINGTON (UPI) — The cost of an expanded fleet of Trident missile-carrying submarines could run $7 billion to $10 billion more than suggested by the U.S. Navy, the General Accounting Office says.

In a report on the status of the increasingly costly and production-delayed Trident and its nuclear missiles, the GAO said if a fleet of 29 vessels were built, the cost could reach more than $50 billion — $10 billion more than estimated by Navy planners.

A smaller fleet of 21 vessels could cost more than $37 billion, compared to a Navy figure of $30 billion, the GAO said.

The congressional auditing agency, describing its own estimates as "conservative," called on Defence Secretary Harold Brown to provide detailed cost information. It said Congress and the GAO have urged the Pentagon for several years to estimate both the ultimate size and cost of a Trident fleet.

The first Trident, already expected to be a year late when it goes into service in 1981, has attracted attention because its cost has soared from an original estimate of $793 million to $1.2 billion, nearly a 50 percent increase.

Other escalations have pushed over-all costs of the original 14-ship building program more than $1 billion beyond original estimates. The Tridents are being built by General Dynamics, which is embroiled in a $544 million claims dispute with the Navy over other submarines.

The Gulf Dealers' Spring Tune-Up

Including parts and labour

Here's what we do:

We Check/Test
- ☐ pre-ignition system analysis
- ☐ compression (all cylinders)
- ☐ air cleaner element
- ☐ spark plug wires
- ☐ coil wire
- ☐ rotor
- ☐ distributor cap
- ☐ positive crankcase ventilation valve
- ☑ emission control hoses and filters
- ☐ all belts
- ☐ all cooling system hoses
- ☐ battery (hydrometer test)
- ☐ dynamic cylinder balance

We Supply and Install
- ☐ new spark plugs
- ☐ new points*
- ☐ new condenser*

*not required on electronic ignitions

We Lubricate/Adjust
- ☐ heat riser valve
- ☐ point-gap
- ☐ ignition timing
- ☐ carburetor idle setting

Final Ignition System Analysis.

4-Cyl. $38.95*

6-Cyl. $43.95* 8-Cyl. $48.95*

Winter driving can be tough on your car's engine. Get your car ready for sunny driving with a Spring Tune-Up from your Gulf dealer.

Parts and labour listed above are included in the price and are covered by your Gulf dealer's 90 day or 4,000 mile guarantee, whichever comes first.

Do your part to conserve energy.

A well-tuned car runs more efficiently and gives better gas mileage than a poorly tuned car. The better your gas mileage, the more energy you conserve. So, do your part to help conserve Canada's energy. Make an appointment and tune-up today.

CHARGEX VISA master charge

For extra convenience use your Gulf Travel Card and at most stations use Chargex (Visa) or Master Charge.

*Or less. For most passenger cars. Offer expires May 20, 1978.

Gulf

A well tuned car saves energy and money.

Sears



Assorted bedding plants 79¢ each

Take advantage of Sears low price on a wide selection of easy-to-grow flower and vegetable plants. You'll find your favourites, all healthy and strong. Shop early! 71R 017 058.

Clematic plant. Vine type plants, grows very quickly. Assorted colours. 1 gal. ..... ea. 3.99

Personal Shopping



Popular 3½" pot geraniums 79¢

Come choose from your favourite colours. Plant outdoors now! 71R 082 020



Two-year-old jumbo roses 2.99 each

Approx. 4 heavy canes per bush.

Personal Shopping

No. 1 grade. App. 3 canes ..... ea. 2.59

No. 2 grade. App. 2 canes ..... ea. 1.77



Save 11% Steer manure 1.77 Reg. 1.99

1 cu. ft. compost, sterilized, weed free. 71R 029 901

Save $1. 44 lbs. Dolomite lime 1.97 Reg. 2.99

Adds calcium and magnesium. Apply now. 71R 029 908



Save 24% Cushion mums 67¢ Reg. 89¢ ea.

Come in and choose from our great selection of colours! Blooming now! 71R 082 010

Personal Shopping



4 cu. ft. of peat moss 6.47 Reg. 7.99

Adds humus to soil. Helps retain moisture. 71R 029 088

5 lbs. playground lawn seed 7.99

Fast starting, shade tolerant. Covers approx. 1000 sq. ft. 71R 015 105



¾ cu. Ft. garden soil 1.99

Unsterilized soil for gardens or window boxes. Vantro brand. Low priced! 71R 065 706



40-lb. bag of* vegetable food 6.49

5-10-15. High in phosphorous and potash. 71R 029 154

25-lb. capacity cart spreader 14.99

Spreads seed, lime and fertilizer. 16" wide. 71R 027 000.



Fine style garden bark 2.49 2 cu. ft.

Conserves moisture. 71R 017 059

Med. bark ....ea. 2.99

Course bark ..ea. 3.49



40-lb. bag of* 6-8-6 plant food 5.97

All purpose. Will not burn if used right. 71R 002 922

3-gal. sprayer Brass pump 19.97 Reg. 24.99

Gal. steel tank, 30" hose, 18" brass ext. rod. 71R 031 121

Sears Garden Shop (71). Phone enquiries: 595-9111. Advertised prices in effect now thorugh 5:30 p.m. Saturday, April 15, while quantities last.

*Deliver on purchase of 4 bags or more.



Alaska fish fertilizer

Economical 128-oz. size

6.49 each

100% organic all-purpose fertilizer. Deordorized, Will not burn when used as directed. 71R 029 918

32-ounce size. As above. 71R 029 917 ..... ea. 2.99



Corry's kills! 2.29 2½-lb. box

New improved formula, attracks and kills slugs and snails. Rain won't wash it away. 71R Spec.

1 lb. Corry's ..... ea. 1.39

5 lb. Corry's ..... ea. 4.29

Simpsons-Sears Ltd.

3190 Shelbourne Street. Lots of Free Parking

MOVIE REVIEW:

Freed Saga A Blast From Past

By LORRAINE LOCHERTY
Times Staff

In 1952 a disc jockey who played classical music at a Cleveland radio station discovered something amazing. The white kids down at the local record store preferred the hard-driving raunchy sounds of black rhythm and blues artists like Little Richard and Chuck Berry to popular crooners like Perry Como. So the disc jockey started playing the previously segregated rhythm and blues to his white listeners, and he called it rock and roll.

The man was Alan Freed and the term rock and roll was a black expression for making love. In the following years Freed and rock and roll were to become the hate objects of parents across America. His show, Moondog's Rock and Roll party, and a series of concerts in Cleveland and later in New York opened the door to black rhythm and blues artists and introduced a generation of American teenagers to a kind of music they had never heard before.

In addition to parents, major record companies and the establishment in general never forgave him for that. Calling it vulgar and disgusting, they did everything in their power to destroy the music, and disc jockeys like Freed.

Rock and roll won in the end, but Freed and a few others didn't. Caught up in the big payola scandals of 1959 — when he was found guilty of accepting gifts in return for playing certain records — Freed lost his show and his future.

Although Freed did take bribes, so did almost everyone else in the record industry. He was persecuted because of his prominent role in promoting rock and roll and died an alcoholic a few years later in California.

American Hot Wax is a romanticized account of the last days of Freed's glorious career as the reigning mogul of rock. Working for a prominent New York radio station, Freed is a big wheel and powerful promoter who has groupies and aspiring vocalists hanging around his office day and night. The movie's high point is a fictional rock concert Freed has arranged at the Brooklyn Paramount Theatre on Labor Day, 1959, that ends in a riot as police try to break it up.

Although this concert never actually took place, it is patterned after a real concert Freed staged in Boston attended by thousands of teenagers who came close to rioting.

The title role is played by Tim McIntire with chain-smoking, whisky-guzzling intensity. McIntire gives a powerful depiction of Freed's public persona, but never dips too far into the character of the man behind the legend. It's obvious director Floyd Mutrix wants it that way: Freed is the central character, but the real star is rock and roll. To give his movie the flavor of the early scrappy days of rock and roll, Mutrix traded accuracy for action. He doesn't follow the true sequence of events too closely and most of the songs in the movie weren't recorded in 1959. But Mutrix does a good job recreating the mood. The movie contains some oldie goldies from the great Buddie Hollie, Elvis Presley and long forgotten groups like the Platters and the Zodiacs.

Putting in an energetic cameo appearance is the amazing 57-year-old Chuck Berry, who plays himself 20 years ago and looks the part. Time has not been as kind to Jerry Lee Lewis, who half-heartedly performs the final number in Freed's concert.

Larraine Newman, one of the stars of Saturday Night Live, gives a curiously lacklustre performance as an aspiring songwriter who is discovered by Freed along with the vocal group she's been coaching. Newman can't seem to make a real person out of her part and comes dangerously close to turning it into a caricature, something easy to do in a movie like this.

RADIO CITY GETS REPRIEVE

NEW YORK (AP) — It was just after midnight — 36 Rockettes had turned in their sequined slippers and were preparing to move from chorus line to unemployment line.

But there were no pumpkins. "We're in business," announced ballet captain Rosemary Novellino. "Radio City Music Hall has been saved."

In 11th-hour bargaining between Rockefeller Centre Inc., owners of the 6,000-seat showplace, and the state's Urban Development Corp., New York state agreed to foot the bill for one year of operations.

The art deco palace, which had been scheduled to close after its final Easter show Wednesday night, has lost millions of dollars in recent years because of declining attendance. Rockefeller Centre predicted the theatre will be $3.5 million in the red this year.

Under the agreement, Radio City Music Hall will be open today.

Bette to Get Gold

LONDON (AP) — Singer Bette Midler, known as The Divine Miss M, will be paid in gold bullion for a planned British concert tour this fall, a spokesman for her London publicity agents said Wednesday.

"Her manager believes all currencies are suspect these days and wants to make sure she doesn't take a loss six months from now," the spokesman said.

The agents, Rogers and Cowan, declined to say what Miss Midler's fee was for the shows.

"This isn't a publicity stunt," the spokesman said.

Orbison Recovers

NASHVILLE, Tenn. (AP) — Singer Roy Orbison, who has suffered his share of tragedy, considers himself lucky that he underwent open heart surgery in January.

"Without immediate attention, I could have had a massive coronary," Orbison, 41, said in an interview. "I'd have gone on tour in Australia in February and it could have happened there."

Orbison best known for hits like Pretty Woman, Only the Lonely and I'm Crying, was in hospital 10 days in January after the four-hour arterial bypass operation.

He plans to resume road dates on weekends in May. Then he hopes to do a 30-day, cross-country tour in June, a Canadian tour in September, a British tour in October and an Australian tour in December or January.

He's currently writing songs for the movie, The Living Legend, which will be based roughly on the life of Elvis Presley and feature Presley's girl-friend, Ginger Alden.

Orbison, whose trademark is a pair of ever-present sunglasses, lost his wife in a motorcycle accident 12 years ago. Two years after that two of his three sons died in a fire.

He sought medical help this year when he developed chest discomfort and pain in his arms.

"Actually, I had three arterial bypasses. One was closed almost completely, one was closed 75 per cent and the other 65 per cent.

"Three days after the operation, I felt 30 to 40 per cent better. Now, I'm more alert, more aware and my taste, smell and hearing have improved.

Other Nashville-based entertainers who have undergone similar operations include Marty Robbins, Grandpa Jones and Lester Flatt.

"I heard from people all over the world, ranging from a farmer in Kansas to Neil Diamond and Linda Ronstadt," Orbison said. "Everyone was terrific."

Miss Ronstadt was nominated for a Grammy Award this year for her version of Blue Bayou, which Orbison wrote and recorded 15 years ago.

"She did a marvellous job with it," Orbison said. "My first impression was that not much happened at the start of the song, but then it turned on nicely at the end."

Polonaise Riviera Restaurant
31 Bastion Square — Lower Main Floor
RE-OPENING AFTER RENOVATIONS
Live Entertainment Fri. and Sat.
Daily Luncheon Specials
European Atmosphere Authentic Polish and Canadian Food
383-1612

Whillom
STRINGBAND
TONIGHT AT 8:00 P.M.
$3.50, Students and OAP's $3.00
Gladstone at Fernwood
The Belfry
Reservations: 385-6815
4-13

Glenlyon School Presents
THE COMEDY OF ERRORS
by William Shakespeare
Directed by Dougal Fraser
APRIL 13, 14, 15 — 7:30 P.M.
Tickets Available at "Nor-Design,", 2027 Oak Bay Ave. 595-3414
Students $2.00 Adults $3.00

LOUISE ROSE and Wyatt Ruther in Concert
JAZZ 'n HOT CIDER
FRIDAY and SATURDAY, — 8:00 P.M.
$4.00, Students and OAP's $3.50
at The Belfry
Gladstone at Fernwood
Reservations: 385-6815

THE BUTCHART GARDENS
Victoria, British Columbia, Canada
AUDITION
Male and Female Vocalist
Sunday, April 16, 2-5 p.m.
for Summer Stage Show
Telephone 652-2422
Monday-Friday, 9-5 p.m.

Brentwood Inn
7172 Brentwood Drive
Brentwood Bay
Vancouver Island
NEXT TO MILL BAY FERRY
APRIL SPECIAL
LOBSTER BISQUE
HOMEMADE SOUP DEJOUR
SALAD BAR
OVEN BAKED SCONE BREAD
STEAK & KING CRAB
FRESH VEGETABLES
POTATO
SPANISH COFFEE
$10.95 Per Person
Res. 652-2413, OPEN 7 DAYS A WEEK
SUNDAY BRUNCH 11:30-2:30
4-1

The Big Eye
FRIDAY AND SATURDAY SPECIAL
IN THE BIG EYE DINING LOUNGE
Friday and Saturday Night Only — on presentation of this advertisement (clip out)—we provide
2 Prime Rib Dinners for 10.95
INCLUDES French Onion Soup au Gratin, Salad, Specially Aged Prime Rib of Beef Au Jus, Yorkshire Pudding, Baked Potato, Beverage.
By reservation only 7 to 9 p.m.
Enjoy the cabaret after dining if you wish
CLIP AND SAVE
CLIP AND SAVE
INGRAHAM HOTEL
2915 DOUGLAS ST.
385-6731
3-30

SCHNITZEL
CORDON BLEU WITH PEROGIES
INCLUDES OUR GREAT SALAD BAR OR HUNGARIAN GOULASH SOUP, OUR VERY POPULAR SOUR DOUGH LOAF
TUESDAY, WEDNESDAY, THURSDAY NIGHTS $5.95 PER PERSON
GEORGE ACS' Hungarian Village RESTAURANT
1550 CEDAR HILL CROSS RD.
(NEAR SHELBOURNE)
RESERVATIONS 477-3023
NEW HOURS
LUNCH
Tues. to Sat., 11:30 to 2:00
DINNER
Tues., Wed., Thurs. and Sun., 5 to 9
Fri. and Sat., 5 to 10
(CLOSED MONDAYS)

BARBECUED
BABY BACK
SPARERIBS
INCLUDING OUR HEARTY HUNGARIAN GOULASH SOUP OR OUR GREAT NEW SALAD BAR, POTATOES, VEGETABLE, GARLIC BREAD AND APPLE FRITTER
ONLY $5.95 PER PERSON
THURSDAY-FRIDAY-SATURDAY NIGHTS
Tokaj HUNGARIAN RESTAURANT Villa
1122 YATES ST.
383-4732
OPEN MON. to SAT.
(CLOSED SUNDAYS)
3-30

CKDA 1220 & CONCERT CONNECTION
presents

VALDY
IN CONCERT
SUN., APRIL 30 — 7:00 & 9:30 P.M.
McPHERSON PLAYHOUSE
Tickets available at McPherson Box Office and Hillside Mall
$6.50, $5.50, $4.50

don't miss
Final Concert 1977-78 Season
THE VICTORIA SYMPHONY ORCHESTRA
LASZLO GATI, Conductor
with THE SALT LAKE SYMPHONIC CHOIR
performing

BEETHOVEN'S MAGNIFICENT
Symphony No. 9 in D Minor (Choral) and
Symphony No. 1 in C Major
Sunday, April 16th 2:30 p.m.
Monday, April 17th 8:00 p.m.
ROYAL THEATRE
TICKETS: $8.75, $6.75, $6.00, $4.00
On sale at McPherson Box Office; Hillside Shopping Mall; Westwind International Motor Inn, Langford; Village Green Inn, Duncan
4-5

grand opening
OF THE ROLLER skadium

FRIDAY, APRIL 14TH
★ PRIZES ★ GIVEAWAYS ★ CONTESTS
FRIDAY, APRIL 14th
8:00-9:30 p.m. EVERYONE WELCOME
10:00-11:30 p.m. GALACTIC DISCO DANCE (Super sound and light show with "SPINKYS" canned music.
SATURDAY, APRIL 15th
1:00-2:30 p.m. EVERYONE WELCOME
6:30-8:00 p.m. FAMILY SKATE
8:00-9:30 p.m. EVERYONE WELCOME
10:00-11:30 p.m. GALACTIC DISCO DANCE with "SPINKYS" canned music
SUNDAY, APRIL 16th
1:00-3:00 p.m. FAMILY SKATE
3:30-5:00 p.m. EVERYONE WELCOME
7:00-8:30 p.m. EVERYONE WELCOME
9:00-10:30 p.m. ADULT SKATE
Admission free to Disco, with admission to Everyone Welcome session or $1.25 at the door.
★★★ Assault your senses to a great sound and light show! ★★★
PLEASE PICK UP YOUR WALLET SIZE SCHEDULE AT THE OAK BAY RECREATION CENTRE!
for further information please dial 595-swim
DISCOVER YOUR RECREATION CENTRES . . . AND, DISCOVER THE GREAT PERSON YOU ARE!!!
recreation: oak bay
5109
4-14

enjoy dinner dancing at HILLSIDE INN

Enjoy the relaxing atmosphere of our beautifully decorated dining lounge.
All dinner orders include our crisp, garden fresh SALAD BAR
Back by popular demand
The McQuillan Brothers
Thurs., Fri. and Sat. Nights
Open Mon. to Sat. 11:00 a.m. to 1:00 a.m.
Hillside SHOPPING CENTRE
RESERVATIONS: 595-2552
American Express
3-30

FALLEN HOUGHTON presents
2 SMASHING PERFORMANCES
2 DIFFERENT PROGRAMMES
"Mastery of classical movement." —Pravda
CANADA'S ROYAL WINNIPEG BALLET
ARNOLD SPOHR, Director/Directeur
"A splendid Canadian achievement ... a joy to watch." —Daily Telegraph, London

ROYAL THEATRE
Saturday, April 29th
Sunday, April 30th
8:30 P.M.
tickets at McPherson Playhouse and Hillside Mall
$6.50, $8.50, $10.50
In co-operation with
The Parrot House Restaurant
Located atop the Chateau Victoria at 740 Burdett Avenue Phone 382-9258
Victoria's only rooftop dining room

Smitty's
850 Douglas St. Only
383-5612
INTERNATIONAL NIGHTS at Smitty's
Thurs., Fri., Sat., Sun., April 13, 14, 15, 16
All dinners include soup, coffee and dessert.
VEAL CORDON BLEU $5.95
SPAGHETTI and CHICKEN COMBO $5.25
NEW YORK STEAK $7.50
LOUISIANNA SEAFOOD $5.95
850 Douglas International House 383-5612
OPEN 7 DAYS A WEEK
1150 Government Bastion Square 383-6121
4-13

Entertainment Guide

THE BUTCHART GARDENS — OPEN EVERY DAY OF THE YEAR — Admission gates now 9 a.m. to 5:30 p.m.

TULIP TIME — Over 35,000 tulips — 96 varieties. The highlight of your Spring visit.

SEEDS FOR SPRING PLANTING — Now is the time to purchase seeds from our wide selection — All packaged at the Butchart Gardens.

THE BUTCHART GARDENS RESTAURANT — Lunches and tea served daily 10 a.m. to 4 p.m. Try our scrumptious HIGH TEA!

SPRING HAS ARRIVED — You don't have to wait for Summer to enjoy this world famous garden. All 35 acres are now in full bloom.

STRATHCONA HOTEL — British Columbia's largest night-life centre. 919 Douglas St. 383-7137. PRESENTS . . .

THE OLD FORGE CABARET — For your dancing pleasure, 6 night a week — Live music featuring "THE BROTHERS FORBES & FRIENDS." Reservations until 9:30 p.m., 383-7137.

THE CUCKOO'S NEST LOUNGE — Full kitchen facilities serving outstanding lunches and dinners. Featuring a unique 1952 MG-TG Roadster salad and soup car. Dinner reservations 383-7137. Discotheque every night 10 p.m. to 2 a.m. except Sunday. Enjoy the funky antique atmosphere.

THE STING LOUNGE — Buffet luncheon and salad bar weekdays. Prohibition Days atmosphere featuring Victoria's busiest discotheque 6 nights a week.

BIG BAD JOHN'S — Victoria's most famous lounge — Crazy Hillbilly atmosphere and Country and Western music.

THE RED LION INN — 1366 Douglas Street, 385-3366, Landmark of hospitality featuring:

THE RED LION — TOWER LOUNGE — Live entertainment nightly. Monday to Saturday featuring: Talented vocalist Shirley Granger with Clive Guard on the piano and organ.

THE RED LION — LION'S DEN DINING ROOM — Mon. to Thurs. 5-9 p.m., Fri. and Sat., 5-11 p.m. Closed Sunday.

THE RED LION — WINE CELLAR — Victoria's only wine bar featuring buffet luncheon daily 12 noon to 2 p.m. and re-opening from 4-12 midnight. Backgammon table. Poolside location. Closed Sunday.

THE RED LION — PUB — Now with live music, Thurs., Fri. and Sat., 8:30-12:30.

ENJOY THE RED LION'S OTHER FACILITIES — Coffee Shop open Mon. to Sat. 'til 10 p.m. Sunday 'til 8 p.m.; and, for Hotel guests, a sauna and swirlpool

---

COACHMAN INN — 229 Gorge Rd. E. — Entertaining Tues. through Sat. Rob Hollis — Easy listening and relaxed surroundings.

Gillies Quits Politics

people

OTTAWA — **James Gillies**, highly regarded university professor who became a Conservative economic critic, has decided to quit politics and return to university. Gillies unexpected decision was announced by Conservative Leader **Joe Clark's** office Wednesday after a member of the MP's own election campaign organization said he knew nothing of rumors of the resignation. Gillies and **Sinclair Stevens** of York Simcoe shared most of the economic in the Conservative caucus, which Gillies headed.

TORONTO — **John Angus (Bud) McDougald**, the chairman and president of Argus Corp. who died last month, has set aside a $2-million investment fund for his widow. Although McDougald's will has been probated, the value of his estate, estimated several years ago to be worth at least $250 million, has not been determined yet.

BOSTON — **Jack Lemmon** says it took a year to arrange enough free time to star in Tribute — **Bernard Slade's** new play that began its pre-Broadway run in Boston this week. But the Oscar-winner figured he could wait that long to make his return to Broadway. He's stayed away since 1961. Tribute, which opened Sunday, is being presented at the Colonial Theatre through April 29. It's the story of a man dying of cancer trying to make peace with his son, described by a Boston Globe reviewer as a "warm funny, likable comedy."

BOSTON — The Christian Science Monitor says Senator **Edward Kennedy** has told friends and colleagues that he is seriously considering running for the U.S. presidency in 1980. The newspaper says the Massachusetts Democrat believes President **Jimmy Carter** may be vulnerable, and that 1980 may be Kennedy's "last chance," as one Kennedy friend put it.

THEIR SONG BEAT FINE

MEMPHIS, Tenn. — Prosecutor **Thomas Graves** sounded a new note in jurisprudence by plea bargaining Wednesday with a barbershop quartet.

Graves, an assistant attorney-general, was told the group's tenor had moved and had failed to get a new driver's licence.

"Well, if the judge likes barbershop quartet music as much as I do, maybe we can work something out," Graves said. He asked the four if they would mind singing.

At the song's end, the quartet was given a nice review by Judge **Willard Dixon**.

"You've heard of singing for your supper? Well, this is the first time I've heard of anyone singing for the dismissal of their traffic ticket. Case dismissed. They were great."

CANADIAN HIMALAYAN EXPEDITION LECTURE SHOW
PUMORI by TIM AUGER
presented by ALPINE CLUB OF CANADA — VAN. ISLAND
NEWCOMBE AUDITORIUM — Provincial Museum
FRIDAY, APRIL 14th—8 P.M.
Adults $2.50. Students & OAP $2.00

DUSTIN HOFFMAN "STRAIGHT TIME"
MATURE
WARNING: Occasional nudity and coarse language. (B.C. Director).
NIGHTLY AT 6:50 and 9:00 P.M.
TOWNE 382-5922 DOUGLAS AT HUMBOLDT

A film of intergalactic power.
NEW from WALT DISNEY Productions
RETURN FROM WITCH MOUNTAIN
GENERAL
STARTS FRIDAY
Bette Davis, Christopher Lee, Kim Richards, Ike Eisenmann
Written by MALCOLM MARMORSTEIN Based on characters created by ALEXANDER KEY
Music LALO SCHIFRIN Produced by RON MILLER and JEROME COURTLAND
Directed by JOHN HOUGH TECHNICOLOR®
Children $1.25
CORONET 836 Yates 383 6414
Matinees Friday, Saturday, Sunday Continuous from 1:30 p.m.

SOFA AND CHAIR BEDS
POLY
FURNITURE—LIGHT, COMFORTABLE EASY TO MOVE — 517 YATES

VINTAGE PRESENTS
THE TOM MIDDLETON SHOW
APRIL 14 and 15th
The Thatch CABARET
FRIDAY and SATURDAY Open 9 p.m. to 2 a.m.
THE ROYAL OAK INN
4680 Elk Lake Drive
658-5231

"IT'S FRESH. IT'S FUNNY. IT'S FUNKY. IT'S THE 'STAR WARS' OF NUDIE MUSICALS."
The three stars are simply irresistible. Cindy Williams is enchanting."
—Judith Crist
THE FIRST NUDIE MUSICAL
"SIDE SPLITTING" —WABC-TV
"HILARIOUS" — L.A. Times
WARNING: Some nude and suggestive scenes. (B.C. Director)
STARRING STEPHEN NATHAN • CINDY WILLIAMS • BRUCE KIMMEL
STARTS FRIDAY
odeon 1 780 YATES STREET 382-0513

McPherson Playhouse and Vancouver Arts Club present
STARTING HERE! STARTING NOW!
Delightful! Dazzling! Inventive! Funny!
smash professional musical revue
starring
Victor Young
Jane Mortifee
and
Nora McClelland
THURSDAY-SATURDAY
April 13-15 — 8 P.M.
McPHERSON PLAYHOUSE
Reserved seating $3.50, $4.50, $5.50 on sale now McPherson Box Office and Hillside Mall. 4-13

WINNER—4 ACADEMY AWARDS
BEST PICTURE
BEST ACTRESS
BEST DIRECTOR
BEST SCREENPLAY
MATURE
"ANNIE HALL"
MATINEE SATURDAY AT 2:00 P.M.
NIGHTLY AT 7:00 and 9:00 P.M.
QUADRA THEATRE
QUADRA AT HILLSIDE 382-3370

A story of envy, hatred, friendship, triumph, and love.
The Turning Point
Anne Bancroft Shirley MacLaine
odeon 1 780 YATES STREET 383-0513
NIGHTLY 6:45, 9:10
MATURE

WALTER MATTHAU GLENDA JACKSON ART CARNEY RICHARD BENJAMIN
"House Calls"
A UNIVERSAL PICTURE · TECHNICOLOR®
a funny love story.
MATINEES FRI., SAT., SUN. 1:30, 3:10, 5:10
NIGHTLY 7:00, 9:10
MATURE
odeon 2 780 YATES STREET 383-0513

American Hot Wax
GENERAL
Starring: Chuck Berry Jerry Lee Lewis
4TH WEEK!
NIGHTLY 7:00, 9:15
COUNTING HOUSE 1 BROAD AT BROUGHTON 383-6424

An all too-human comedy
ENGLISH SUBTITLES
NIGHTLY 7:00, 9:00
ENDS THURSDAY
MATURE
WARNING: Occasional nudity. (B.C. Director)
COUNTING HOUSE 2 BROAD AT BROUGHTON 383-6424
Pardon Mon Affaire

a special day
SOPHIA LOREN
MARCELLO MASTROIANNI
ENDS THURSDAY
NIGHTLY 7:20, 9:20
MATURE
WARNING: Occasional suggestive scenes and dialogue. (B.C. Director)
haida 808 YATES STREET 382-4278

FAMOUS PLAYERS THEATRES
ADDED ATTRACTION DRIVE-IN ONLY: "Teenage Graffiti"
Harold Robbins people.
The Betsy
CAPITOL 805 Yates 384 6811
TILLICUM DRIVE-IN Burnside at Tillicum 382 7531
Capitol at 6:55, 9:00
Drive-In Gates 7:30, Show 8:00
Warning: Occasional sex. (B.C. Dir.)

From the maker of "Blazing Saddles"
Weeknights at 7:00, 9:00
CORONET 836 Yates 383 6414
ENDS THURSDAY
FOURTH HILARIOUS WEEK!
MEL BROOKS in HIGH ANXIETY
A Psycho-Comedy
MATURE

Weeknights at 7:00, 9:00
ROYAL 805 Broughton 383 9711
SATURDAY NIGHT FEVER
11th WK!
WARNING: Some sex; frequent coarse language. (B.C. Director)

Evenings at 7:00, 9:00
WARNING: Some coarse language. (B.C. Director)
OAK BAY 2184 Oak Bay 598-2213
MATURE
STARRING ACADEMY AWARD WINNER RICHARD DREYFUSS
16th WEEK!
the Goodbye Girl

COLWOOD ROTARY-CJVI
PRESENTS
LEISURAMA '78
Friday, Saturday, Sunday - - - April 14, 15 & 16
6-10 p.m. 12-10 p.m. 12-6 p.m.
JUAN DE FUCA REC. CENTRE
1767 ISLAND HIGHWAY
Vancouver Island's LARGEST
RECREATION & HOME SHOW

HARE WARS
PAWS
King Karrot
A Hare is Born
AND NOW! MATURE
JOAN RIVERS'
WARNING: Some suggestive dialogue; possibly offensive on religious grounds. (B.C. Director)
rabbit test
An Immaculate Misconception
STARTS haida 808 YATES STREET 382-4278 FRIDAY

Sherwood Park Inn's BUFFET FEAST is the best in town — a gourmet dining experience
JOIN US FRIDAY AND SATURDAY EVENINGS
5 P.M. TO 10 P.M. BRING YOUR APPETITE
roast beef and seafood
and many other delicacies Enjoy it all for only 9.95 children under 12, 4.95 each
RESERVATIONS RECOMMENDED 386-1422
123 GORGE ROAD EAST PHONE 386-1422
3-30

Showcase Attractions present
"THE Big Band of the 1970's"
THAD JONES MEL LEWIS
Jazz Orchestra
Thursday, April 20
8:00 p.m.
Royal Theatre
tickets at Arena and Hillside
a production of Prestige Entertainment

FAMILY CIRCLE



"We better start bein' good 'cause if we don't, I think Mommy might resign."

DENNIS THE MENACE



"LET ME GET THIS STRAIGHT...YOU'RE THINKING OF SENDING THE DOG TO OBEDIENCE SCHOOL?"

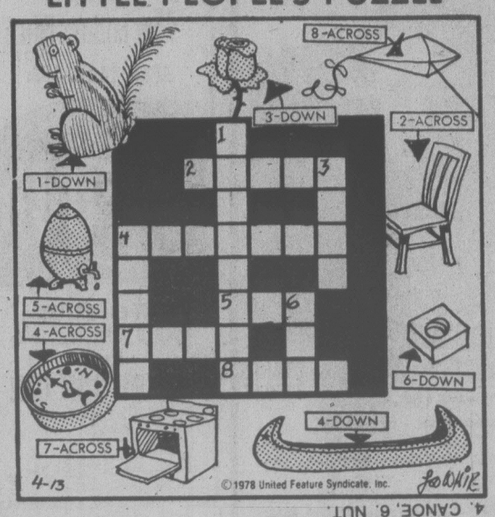
SUPERHEROES



HAGAR



LITTLE PEOPLE'S PUZZLE



ANSWERS: Across—2. CHAIR, 4. COMPASS, 5. URN, 7. OVEN, 8. KITE. Down—1. CHIPMUNK, 3. ROSE, 4. CANOE, 6. NUT.

PEANUTS



BROOM-HILDA



MISS PEACH



B.C.



WIZARD OF ID



APARTMENT 3-G



NANCY



MARK TRAIL



The Bridge Expert

By FRED KARPIN

Being a consistent winner in top-echelon tournament play requires not only excellent technical execution in both bidding and play, but also an aptitude for coming up with the unusual at the right time. An example of this all-around ability can be observed in today's deal.

Both sides vulnerable.
North deals.

NORTH
♠ A J 6 4
♡ K J 10 8 3 2
◇ K
♣ 10 2

WEST	EAST
♠ Q 9 8 2	♠ 7 3
♡ Q 5	♡ 9 7 4
◇ A 9	◇ Q 10 7 5 4 2
♣ K 9 7 6 5	♣ A 3

SOUTH
♠ K 10 5
♡ A 6
◇ J 8 6 3
♣ Q J 8 4

The bidding:

North	East	South	West
1 ♡	Pass	1 ♠	Pass
2 ♠	Pass	2 NT	Pass
3 ♡	Pass	3 NT	Pass
Pass	Pass		

Opening lead: Six of ♠.

South's initial response of one spade on a three-card suit was abnormal, but he just didn't want to bid either two clubs or two diamonds on a broken-down minor suit. When North raised spades, South's rebid of two notrump denied interest in the spade suit. North then rebid his heart suit, and South repudiated this suit also by bidding three notrump.

After winning the opening lead with his ace of clubs, East returned his remaining club. South now came up with his unusual, and deceptive, play: he put up the queen of the clubs. In so doing, he implanted in West's mind the illusion that South had no more clubs. And, from West's position, he assumed that East had started with the A-J-8-3 of clubs; and that East, at trick two, had returned his fourth-highest club. So, at trick three, West played back a low club, the trick being won by South's eight-spot.

When play had ended, declarer, by picking up West's queen of hearts and guessing successfully to finesse against West for the queen of spades, made 11 tricks: three spades, six hearts and two clubs. This was a top-score for North-South.

South's deliberate "squandering" of the club queen at trick two was motivated by the fear that if he played low (which he could well have done if he wanted to create two sure club tricks, since the ten-spot was in dummy), West, upon taking his king, would assume that South possessed the queen and jack. West would then shift to diamonds, and the defenders would make two diamond tricks. In this case, declarer would make only nine tricks.

CRYPTIC CROSSWORD

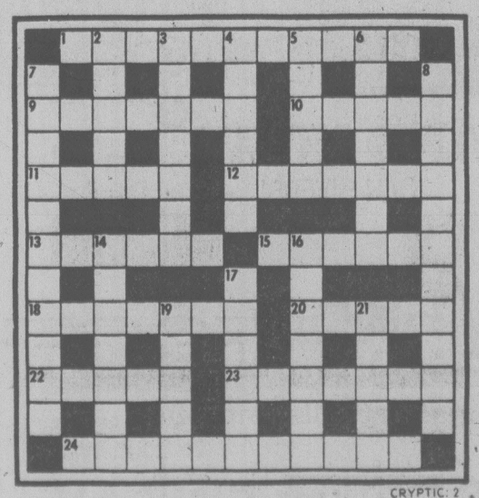
ANSWERS TO WEDNESDAY'S PUZZLE

ACROSS
1 Test tube
5 Owed
9 Abet
10 Exhibits
11 Viola
12 Fiddler
13 Get your own way
18 Entrance
19 Shed
20 All gone
21 Order
22 Ears
23 Psalmist

DOWN
2 Ebb-tide
3 Totally
4 Box of crackers
6 Whitlow
7 Destroy
8 Mildew
13 Grenade
14 Tattler
15 Orator
16 Nostrum
17 Ageless

CLUES
ACROSS
1 It costs nothing, it's simple, it's informal (4,3,4)
9 Let main disease emerge (7)
10 The correct side? (5)
11 Body of men who believe in coercion? (5)
12 Expect the actors on strike (4,3)
13 Get up tree, somehow, to show esteem (6)
15 Spread out in crisp, raw lettuce (6)
18 Cultivation up to decline of life? (7)
20 Fire-raising by clergyman who lost his head (5)
22 Animal from oriental country (5)
23 If as far as matters go (7)
24 Character-type no liars could have (11)

DOWN
2 Head of state to get the measure of things? (5)
3 Make egghead allow men to enter in proper state (7)
4 Observe it isn't frozen water (6)
5 Merits what listeners give Poles (5)
6 Soaring like a lady? (7)
7 Relation in semi-religious order? (4-7)
8 The majesty of a ship belonging to the nationalized fleet? (11)
14 Plunder pithead fort in 18 (7)
16 Sportive like an inspired dramatist? (7)
17 Get back for example in wet weather (6)
19 Also two points in the mountains (5)
21 The artifice of a relay of workers (5)



CRYPTIC: 2

SOLUTIONS FRIDAY

WORDY GURDY

BY TRICKY RICKY

Every answer is a rhyming pair of words (like FAT CAT and DOUBLE TROUBLE), and they will fit in the letter squares. The number after the definition tells you how many syllables in each word. To win $10, send your original rhymes with your definitions to this newspaper. All entries become the property of UFS, Inc.

1. Greetings from the Sahara desert (1)
2. Golly, laundry ! (1)
3. Bowlegged "short" singer (2)
4. Persian rug lecture (2)
5. 50% Taft's co-signer (2)
6. Alfred E. works on a boat (2)
7. "Saturday Night Fever" star's cameras (3)

Thanks and $10 to Gloria Barbera of Bayshore, NY for #2. Send your entry to this newspaper.

ANSWERS: 1. DRY SKI 2. SOME WASH 3. SANDY SANDY 4. KIRMAN SERMON 5. PARTLY HARTLEY 6. CHERMAN NERMAN 7. TRAVOLTAS MINOLTAS

4-13

YOUR HOROSCOPE

Astrological Forecast for Friday, April 14
By SYDNEY OMARR

ARIES (March 21-April 19): You get lowdown on costs, motives, length of time, intentions of family member. Welcome truth, whether or not it comes with a smiling face. Plan accordingly. Your position is stronger than some would have you believe. Capricorn, Cancer persons figure prominently. Stick with number 8.

TAURUS (April 20-May 20): Travel, movement, letters and calls related to vacation, reservations and relatives are featured. In matters of speculation, stick with number 9. Finish what you start. Get rid of burden not rightly your own. You have life of your own to live — and others should become aware of it.

GEMINI (April 21-June 20): Accent on transforming bright ideas into money. You get fresh opportunity, a chance to reverse rhythm of defeat. Leo, Aquarius persons figure prominently. Apply creative energies. Make new start in new direction.

CANCER (June 21- July 22): Intuition is sharply honed — follow through on hunch. Heed instincts. Wear bright colors, make personal appearances. Aquarian teacher is on your side, despite disagreements. Aggressive associate is unsure, plagued with self-doubt. Be compassionate.

LEO (July 23-Aug. 22): You should celebrate ability to communicate, despite one who sings the blues. Temporary delay or confinement will be followed by exciting possibilities, good news and a rare vacation opportunity. Stick with number 3.

VIRGO (Aug. 23-Sept. 22): Check details; be aware of fine print, read between the lines. Accent on friends, wishes, romance, result of business investment. You are on solid ground — wish is fulfilled if you stand tall, refusing to sell yourself short.

LIBRA (Sept. 23-Oct. 22): Be analytical. Obtain hint from Virgo message. Don't be satisfied to know merely that something happened — find out why it occurred. Member of opposite sex is in picture. Gain indicated through the written word. Career is boosted if you ask the right questions.

SCORPIO (Oct. 23-Nov. 21): Make adjustment within family circle. Win rather than force your way. Look beyond the immediate. Long-range projection proves valid. Open lines of communication. Taurus, Libra figure prominently — so does the number 6. Journey could result in enlightenment.

SAGITTARIUS (Nov. 22-Dec. 21): Mystery should not be feared. You get chance to delve beneath surface indications. Financial situation in connection with partner or mate is accented. Don't jump to conclusions regarding leases, rentals, taxes. Wait for entire picture!

CAPRICORN (Dec. 22-Jan. 19): Get reinforcements. Legal ally is needed in your corner. Emphasis on contracts, cementing of a relationship, partnership, marriage. Another Capricorn is in picture — and so is one born under Cancer. Money, power and love play their dynamic roles.

AQUARIUS (Jan. 20-Feb. 18): Peek around corners — deal with Aries, Libra persons. Find ways to negotiate differences; don't buckle under to threats, hysterical outbursts. Accent moderation, service, the recognizing of major priorities.

PISCES (Feb. 19-March 20): Speculative ventures, change, variety and the number 1 figure prominently. Imprint you own style. Stress originality, independence and a passionate belief in personal principles. Leo, Aquarius and Sagittarius could play significant roles.

IF APRIL 14 IS YOUR BIRTHDAY you are analytical, creative, able to express concepts, ideas in a poetic manner. You are a reporter, a recorder of pictures, trends, cycles — and your perception often is aided by some extrasensory perception. Gemini, Virgo and Sagittarius play important roles in you life. July and October will be memorable months for you in 1978. You learn lessons conerning basic values — and trust.

FUN WITH FIGURES

By J. A. H. HUNTER

Each letter here stands for a different digit.

A good "spring clean" might help, but this is indeed a prime STUDY. What do you make of it?

JUDY
HAS
A
DUSTY
—
STUDY

Thanks to C. K. Haines, Kingston, Ont.

(Answer tomorrow)

Yesterday's answer: 13, 15, and 19 pounds.

Firefighters Go to Arbitration

Mediator Clark Gilmour is unable to resolve a contract dispute between Victoria and its firefighters and the matter will now go to arbitration.

Richard Brideson, president of the 115-member firemen's union, said today Gilmour withdrew from the dispute Tuesday after meeting with the parties on two occasions.

He said no progress was made and that, in fact, the city reduced its offer of a four per cent increase in salary and fringe benefits in a one-year agreement.

He said the city was taking back some fringe benefit items and not tacking any more on salaries.

"They are pushing us awfully hard and we are pretty upset," Brideson said.

The firemen are asking for a total package increase of six per cent, the maxiumum allowable under the federal anti-inflation guidelines.

The firemen's contract expired Dec. 31.

Brideson said there were some housekeeping items that could have been cleaned up with Gilmour's help but the city seemed unwilling to budge.

He said the member's are upset because they don't see the need to go through an expensive arbitration procedure at a time when salary increases are controlled by anti-inflation guidelines.

Brideson said this will be the 25th time in as many years that the firemen's dispute has had to be settled by arbitration. The process in 1975 cost $30,000, he added.

He said the union will ask the labor ministry later this week to appoint an arbitrator.

Apartments Buffered

Esquimalt aldermen have completed the rezoning of apartment areas into a buffer of duplex zoning for single-family housing in the municipality.

Mayor Art Young said today council's action Monday completes down-zoning started in 1975 in conformity with the Esquimalt community plan. Most of the areas affected were rezoned then, leaving only two apartment-zoned areas to be re-designated.

Young said the step removes development pressure from well-maintained single family housing and allows duplex density zoning to separate single family from multiple-density apartments.

A two-thirds majority of council was needed to pass the measure, and council voted unanimously in favor of the rezoning bylaw, with Young and Ald. Conrad Lundgren abstaining because they reside in the affected areas.

A number of property owners protested the bylaw because they felt it will have the effect of devaluing their land. Young said he could understand their point of view, but the benefit of rezoning to the municipality at large was overriding.

The two areas are the blocks bounded by Admirals, Coles, Kindersley and Naden, and the 600-block Admirals.

Dealing with other matters, council approved a 17.3 per cent increase in Esquimalt's share of Greater Victoria Library budget, for a total $205,960 of the $2.38 million estimate for 1978-79, and gave preliminary approval to the lease agreement for the juvenile detention home.

Esquimalt will ask for clarification as to why the $27,924 annual rental for the city-owned detention site has not risen.

Aldermen referred to committee a letter from CUPE Local 333 for further discussion. The municipal employees' local rejected a proposal to hire 15 students under a provincial work incentive program on grounds that not enough information was provided and that the hiring could conflict with the union's employment objectives.

Professor Appeals

PARIS (AP) — A French mathematics professor said Wednesday he has appealed to Soviet President Brezhnev to allow a prominent Russian research mathematician to accept a teaching post in France. Prof. Jean-Pierre Aubin, director of the state-owned Centre for Research on Decision Mathematics, said Soviet Prof. A. D. Loffe, a specialist in variation calculus, was appointed to an associate professorship at Paris Dauphine University more than a year ago.

Ames Paints

HILLSIDE STORE
NEXT TO
McCALL DAVEY
OPEN SUNDAY

"FACTORY TO YOU PRICE"



20% DISCOUNT
off all
Ames Paint
Products



33⅓% OFF
SUNWORTHY
WALLPAPER
6 BOOKS TO CHOOSE FROM

CHARGEX VISA master charge

LOTS OF FREE PARKING

DOWNTOWN 1821 Douglas 384-9391
FACTORY 402 John 386-6185
SHELBOURNE CORNER 1645 Hillside 595-4243

HURRY, HURRY, HURRY!



Now's the time folks.
At this moment, we have plenty of Michelins in stock in just about every size you could want. But we know what's coming: The Spring rush!
Because every year as more and more people buy Michelins, more and more people come to realize that Michelins offer quality, value and dependability at a price that's less than you might think.
So make sure that one of those people will be you. Come in and get your Michelins while they last.

MICHELIN
We make no compromises.

D&D TIRE
GENERAL TIRE
1620 Blanshard St. Phone 382-7283



You've thought about it... and you've made your decision...

Come to us for the money.

We're flexible...

Full amount. On approval you'll get the amount you need for the period you need it, with repayments to comfortably fit your budget.

Flexible rates. We have a range of good rates to suit a range of circumstances. And you get life insurance at no extra charge.

Fast service. We can have your application approved usually within 24 hours.

Flexibility.
It's our personalized approach to lending.

ROYAL BANK
16 Branches Serving the Victoria Area

We're ready to help you.

Woolco

GLAD KITCHEN COMPANIONS



Sandwich Bags
Fold-lock top bags for sandwiches and leftovers. One-at-a-time dispenser box. 50 bags per box.

.59

Kitchen Catchers
Extra-strong, leakproof kitchen garbage bags control odours. 1 dozen bags to package. White. Pkg.

.69

for your shopping convenience
Woolco
6 1234 5678 901
CLAIRE ROY

Prices Effective 'til Saturday, April 15, 1978 or While Quantities Last!

Woolco DEPARTMENT STORES
A DIVISION OF F.W. WOOLWORTH CO. LTD.

Town and Country Shopping Centre
Douglas Street and Saanich
Personal Shopping only, please!
Store Hours: Monday to Saturday
10 a.m. to 10 p.m.

ENJOY THE RED GRILLE FROM LIGHT SNACKS TO MEALS...

386-2121
Monday through Friday 8 a.m. to 6 p.m.
Saturday 8 a.m. to 5:30 p.m.

CLASSIFIED ADVERTISING

Vancouver Island's Largest Shopping Centre in Print

386-2121
Monday through Friday 8 a.m. to 6 p.m.
Saturday 8 a.m. to 5:30 p.m.

CLASSIFIED RATES ADVERTISING

All rates quoted are for insertion in both the Daily Colonist and Victoria Times.
Single Paper rates available on request.

REGULAR CLASSIFIED LOCAL RATE PRIVATE PARTY ONLY
10 word minimum
1 or 2 days
13c per word per day
3 to 5 consecutive days
11c per word per day
6 consecutive days or more
9c per word per day

All real estate, mobile home, rental and business advertising is considered to be commercial advertising and will be charged for accordingly.

REGULAR CLASSIFIED LOCAL RATE COMMERCIAL ADVERTISING
10 word minimum
1 or 2 days
16.5c per word per day
3 to 5 consecutive days
13.5c per word per day
6 or more consecutive days
11.5c per word per day

SEMI-DISPLAY LOCAL RATES
Any advertisement which varies from 6 pt. regular classified style shall be considered semi-display
14 agate lines per column inch
1 or 2 days
60c per agate line per day
3 to 5 consecutive days
54c per agate line per day
6 or more consecutive days
48c per agate line per day

NATIONAL AND OUT OF PROVINCE RATE
Regular Classified 18c per word
Semi-Display 70c per agate line
14 agate lines per column inch

BIRTH NOTICES
Up to 30 words $3.90
Each additional word 13c

DEATH NOTICES, MEMORIAL NOTICES AND CARDS OF THANKS
$1.50c per count line per day
3 consecutive days
45c per count line per day

PRIVATE BOX NUMBERS
$3.00 except Help Wanted Advertisement, $4.75 which includes a Position Filled Advertisement.

Contract rates for local businesses available on request.

CLASSIFIED ADVERTISING COPY DEADLINES

REGULAR CLASSIFIED advertising may be placed in The Daily Colonist up to 5 p.m. the day prior to publication and in the Victoria Times up to 6:00 p.m. the day prior to publication.

SEMI-DISPLAY advertising may be placed in The Daily Colonist up to 12 noon the day prior to publication and in the Victoria Times up to 4 p.m. the day prior to publication.

CLASSIFIED SERVICE FOR DUNCAN COWICHAN VALLEY AND CHEMAINUS

Classified Ads phoned in to our Duncan office before 3:30 p.m. will appear in the following day's papers.

746-6181

TERMS OF PUBLICATION

F.P. Publications (Western) Limited shall not be liable for non-insertion of any advertisement beyond the amount paid for such advertisement.

In the event of error occuring the liability of F.P. Publications (Western) Limited shall not exceed the charge for the space actually occupied by the item in question.

All claims on error in publication shall be made within 12 hours thereafter and if not made shall not be considered. No claim will be allowed for more than one incorrect insertion not for errors not affecting the value of advertisement.

All estimates of cost are approximate. Advertisers will be charged with space actually used.

All advertising copy will be subject to the approval of the Victoria Press, who reserve the right in its sole discretion to classify, reject or insert copy furnished.

All advertisements must comply with the British Columbia Human Rights Act. This act states no advertisement may state or imply a preference, limitation or specification on the basis of an applicant's race, religion, colour, marital status, ancestry, place or origin, age; or sex (unless the matter relates to the maintenance of public decency AND prior approval has been obtained through the Human Rights Branch).

While every endeavor will be made to forward replies to box numbers to the advertiser as soon as possible, we accept no liability in respect of loss or damage alleged to arise through any failure or delivery in forwarding such replies, however caused, whether by negligence or otherwise.

NOTICE OF COPYRIGHT

Full complete and sole copyright in any advertisement produced by F.P. Publications (Western) Limited is vested in and belongs to F.P. Publications (Western) Limited, provided, however, that copyright IN THAT PART AND THAT PART ONLY of any such advertisement consisting of illustrations, borders, signatures or similar components which is, or are, supplied to Victoria Press by the advertiser in the form of reproduction proofs, veloxs, engravings, etc., and incorporated in said advertisement shall remain in and belong to the advertiser.

BUSINESS OFFICE HOURS

Monday to Friday
8:30 a.m. to 5 p.m.

Mailing Address:
Victoria Press
P.O. Box 300
Victoria, B.C.
V8W 2N4

PHONE DIRECT
386-2121
TO PLACE YOUR CLASSIFIED ADVERTISEMENT

CLASSIFICATION INDEX

VITAL STATISTICS
1 Births
8 Cards of Thanks

THE FOLLOWING SEVEN CLASSIFICATIONS ON THE LAST PAGE OF CLASSIFIED
305 Deaths and Funerals
308 Cards of Thanks
309 In Memoriams
310 Funeral Directors
311 Monumentals
312 Florists
313 Miscellaneous

NOTICES
14 Announcements
15 Coming Events and Meetings
16 Catering, Banquets and Reception Rooms
17 Restaurants
18 Places to Visit
20 Lost and Found

EMPLOYMENT
21 Help Wanted — General
22 Office Help
23 Skilled Trades
24 Sales Persons and Agents
25 Teachers
26 Part Time—Temporary Help
28 Employment Service
30 Situations Wanted

BUSINESS SERVICES AND DIRECTORY
36 Business Services and Directory

PERSONAL SERVICES
38 Travel
33 Bands, Musicians and Orchestras
34 Pre-Recorded Music
40 Business Personals
43 Dancing
42 Education
71 Music Teachers
39 Personals
32 Trade Schools

MERCHANDISING
83 Aircraft
117 Antiques and Arts
78 Bicycles
80 Boats and Marine
65 Building Supplies
93 Cameras, Supplies and Photo Finishing
127 Chicks, Poultry, Hatching Eggs, Supplies
101 Childrens Miscellaneous
135 Farm Implements
60 Fuel
97 Furniture
120 Garden Supplies
99 Groceries, Meats and Produce
130 Heavy Equipment and Machinery
128 Livestock, Supplies and Events
100 Miscellaneous for Sale
103 Miscellaneous Wanted
109 Miscellaneous to Rent
77 Motorcycles
70 Musical Instruments
125 Pets and Supplies
96 Ranges, Stoves and Furnaces
92 Sporting Goods
81 Sailboats
115 Swaps
63 Timber
98 TV, Stereo, Radio Sales and Service
112 Wanted to Rent, Miscellaneous
116 Coins and Stamps

AUTOMOTIVE
155 Automobile Financing and Insurance
164 Auto Body and Painting
162 Auto Repairs, Service and Towing
168 Campers, Trailers and Motor Homes
166 Cars and Trucks Wanted
150 Cars for Sale
151 Sports, Import Cars
148 Lease Vehicles
169 Mobile Homes and Parks
149 New Car Directory
160 Parts, Accessories
158 Tires
154 Trucks, Buses and Vans
156 U-Drive and Auto Washing

ACCOMMODATION
185 Convalescent and Rest Homes
175 Hotels
178 Summer Homes, Cottages and Resorts
181 Tourist Accommodation

RENTAL
201 Apartments to Rent, Furnished
200 Apartments to Rent, Unfurnished
202 Furniture to Rent
203 Apartments Wanted
206 Duplexes to Rent
207 Duplexes Wanted to Rent
215 Halls, Warehouses, Stores and Offices to Rent
197 Housekeeping Rooms to Rent
199 Housekeeping Rooms Wanted
211 Houses to Rent, Furnished
210 Houses to Rent, Unfurnished
212 Houses Wanted to Rent
190 Room and Board
191 Room and Board Wanted
193 Rooms to Rent
194 Rooms Wanted
204 Shared Accommodations

FINANCIAL
155 Automobile Financing and Insurance
233 Mortgage Loans and Insurance
234 Mortgages for Sale
230 Personal Loans and Insurance
235 Wanted to Borrow

REAL ESTATE
280 Acreage for Sale and Wanted
240 Business Opportunities
241 Business Opportunities Wanted
247 Commercial or Industrial Properties
258 Condominiums
259 Townhouses
253 Country Homes and Properties
270 Exchange Real Estate
290 Farms for Sale and Wanted
263 Garages for Sale, Rent, Wanted
293 Gulf Island Properties
250 Houses for Sale
265 Houses Wanted to Buy
295 Listings Cancelled
268 Listings Wanted
271 Lots for Sale
294 Mainland and Out-of-Province Properties
273 Property for Sale
274 Property Wanted
244 Revenue Property
245 Revenue Properties Wanted
285 Up-Island Properties
256 Waterfront Properties

SUBSCRIPTION RATES

Wherever carrier service is maintained, $4.00 per month.
By mail — Vancouver Island and Gulf Islands, $6.00 per month, $17.50 per 3 months, $35.00 per 6 months, $70.00 per year. Rest of Canada, $7.00 per month, $20.00 per 3 months, $40.00 per 6 months, $80.00 per year.
Outside Canada, $18.50 per month, $220 per year.
BY MAIL
Saturday Times Only
Sunday Colonist Only
Canada, 60 cents per copy, $30.00 per year.
Outside Canada, $1.00 per copy, $50.00 per year.

CIRCULATION REPRESENTATIVES

Duncan, Chemainus—Mr. HILTON HOLT	746-6181
Nanaimo	753-2766
Lake Cowichan	749-6206

United States Representatives LANDON ASSOCIATES INC.
New York, Chicago, Southfield, Atlanta, Boston, San Francisco, Los Angeles, Philadelphia, Rochester, Cleveland, Charlotte, Cincinnati, Syracuse, Hamburg, Williamstown, Clinton, Memphis, Levittown, Raleigh.

PAGE REPRODUCTIONS OR MICROFILM COPIES OF COMPLETE PAPERS AVAILABLE FOR ALL PAPERS PUBLISHED
PHONE 382-7211, LOCAL 276

1 BIRTHS

THOMSEN — Finally a boy, Eric, 5 lbs. 10 oz. Arrived at Victoria General Hospital 8:04 a.m. April 6, 1978. A big brother for Michelle, Allison and Natalie-Geneva. Proud parents are Fred and Bonnie.

DEATH and FUNERAL ANNOUNCEMENTS DIRECTLY FOLLOWING CLASSIFIED

15 COMING EVENTS and MEETINGS

ESQUIMALT COMMUNITY SPORTS
BINGO
Early Bird Games, 7 p.m.
5 cards $1
Regular Games 7:30, 6 cards $2
Late Games, 5 cards $1
Free bus to town
ESQUIMALT LEGION
Admirals and Esquimalt Rd.
THURSDAY

ATHLETIC
BINGO
WEDNESDAY
Quadra Rec Centre
1600 QUADRA
At Pandora
386-0723

SUNASU IS HERE!!!
A uniquely formulated food supplement that provides a completely balanced nutritional program. Anyone interested in participating in an informal group discussion and demonstration of this unique product is invited to call Sherri at 595-5615.

BINGO
CHINATOWN LIONS
O.A.P. HALL
FRIDAY APR. 14
EARLY BIRD 6:45 P.M.

VANCOUVER ISLAND ANTIQUES and Collectables presents a spectacular Annual Spring Sale and Show. Esquimalt Sports Centre April 14th, 6 p.m. to 10 p.m. April 15th 10 a.m. to 10 p.m. April 16th 10 a.m. to 4 p.m. Admission $1.00

SONS OF NORWAY WILL BE having a Spring Dance, Sat. April 15th, 8:30. Music by the "Fullerton's Quartet." Light foods and refreshments served, $3.50 per person. 479-4954.

MYSTERY TOURS
Leaves V.I. Coach Lines depot every Sunday at 1:30 p.m. Return 5 p.m. $5.50 includes tea. 385-4411.

MINUS ONE DANCE APRIL 14, 9 p.m. Elks Hall, 732 Coromorant. Enjoy selected music "The Melodians."

16 CATERING, BANQUETS and RECEPTION ROOMS

GEORGE'S BAVARIAN BANQUET FACILITIES
1021 Pandora 383-7121
INTERNATIONAL CUISINE
3 DINING ROOMS AVAILABLE
SMALL OR LARGE PARTIES
UP TO 150 SEATING CAPACITY
ENTERTAINMENT
AVAILABLE ON REQUEST

BLACK PRINCE CATERING (1976) Ltd., 655 Douglas St. 388-4478. For all your catering needs in our roof top Queens Reception Room or on your premises.

20 LOST and FOUND

$25 REWARD FOR SAFE RETURN of "Chloe", 11 month neutered cat, smokey black in colour, long hair, white paws and chin, lost vicinity Belmont and Haultain. 595-8717 after 4:30 p.m.

LOST FROM DOWNTOWN — light blue Olympic 10-speed bike, speedometer, generator, light, serial number 5812571. Call 386-7080.

LOST WEE BLACK AND GREY dog in Ellery Street, Esquimalt area. Answers to "Sis". If found please phone 383-0437 or 383-1269.

LOST: MAN'S SEIKO WRISTwatch, silver strap, Harbor Square, Eaton's area, Friday night. Reward. 382-8382 after 5:30.

LOST — IN SAANICH (DERBY Road), tan-brown female boxer, answers to "Sal". Reward. 382-0170.

LOST: PLEASE RETURN OUR 2 month St. Bernard cross male, from Fernwood area to 1133 Grant St.

LOST: BY PENSIONER, IN SIMPson-Sears, Saturday, April 8th, Prescription sunglasses. Phone collect 743-4604.

LOST: BOY'S GLASSES, BEtween Lafayette Park and St. Michael's Junior School on Friday, April 7. 477-7754.

FOUND: WHITE MALE CAT, yellow eyes, James Bay area, Near Dallas and Menzies. 384-0803.

FOUND — ORANGE AND WHITE male cat, April 9th, Glanford and Baker area. 479-1144.

LOST, KITTEN; ALL WHITE, Vicinity Oliver - St. Patrick (Oak Bay). Reward. 595-7457 after 6.

LOST IN COLWOOD LAKE AREA recently, clipped white male cat. 478-1890.

LOST — MAN'S GOLD CHAIN, with 50 peso (Mexican) Reward. 598-6743.

FOUND: SHEPHERD-RETriever cross pup, Central Saanich. 652-9990 after 6.

STILL LOST: "CHICO," GREY and white cockatiel bird. Tame. Cordova Bay, 658-1052. Reward.

LOST: VERNON AVE. AREA, black female cat, shiny coat, fluffy tail. 383-9436 after 5. Reward.

FOUND: GREY MALE POODLE, Langford area. 474-2814.

FOUND AT TSARTLIP BOAT ramp, camera, etc. 652-3442.

21 HELP WANTED GENERAL

ADVERTISEMENTS IN THIS CLASSIFICATION MUST COMPLY WITH THE BRITISH COLUMBIA HUMAN RIGHTS ACT

WANTED; FULLY EXPERIenced teller with on-line savings, immediately, by Toronto Dominion Bank, Yates and Broad. Apply in person. Salary commensurate with experience.

PART-TIME BARTENDER, EXperienced only; experienced cocktail waitresses required; Doorman DJ. Apply Mother's Cabaret, 618 Johnson, after 8 p.m.

HANDYMAN OR COUPLE FOR Saskatchewan farm, wages and share. Non smoker, abstainer, own transportation and mechanical ability. 385-0280.

BRISTOL TOWN UNISEX HAIR Fashions. Full time experienced Hairstylist required. Part time considered. Call 595-2232 or 386-7282.

DELICATESSEN SALES PERSON required, part to full time. Experienced only to apply. European background preferred. Phone 384-4991.

HOST — HOSTESS FOR PRESTige condominium sales. Salary plus bonus. Real Estate License preferred. Car required. Victoria Press Box 602.

WANTED, SHORT ORDER COOK, afternoons, 2-7. 652-1764.

21 HELP WANTED GENERAL

MONTHLY PROFITS $65 TO $140 PER MONTH

A few top profit Colonist Routes are now available for Adults, Boys or Girls that can be delivered within an hour to an hour and a half each morning. If you live in James Bay, or the Central-St. Patrick area of Oak Bay, call Mr. R. Elliott at the Colonist Circulation Dept. at 383-4111 and you will receive immediate attention.

COLONIST STATION SUB-MANAGERS WANTED

An excellent opportunity is available NOW for two senior students to take over the responsibilities of Station Sub-Managers in the James Bay and Esquimalt areas of the city. THESE ARE SALARIED PART-TIME POSITIONS in each case with duties required in the early hours of the morning. Previous experience as a Newspaper Carrier would be an advantage. Applicants must have the ability to supervise Carriers and coordinate activities under the directions of a District Manager. For further information or to apply, please contact Mr. Elliott or Mr. Fox in the Colonist Circulation Department at 383-4111.

ADMINISTRATIVE ASSISTANT to MEDICAL DIRECTOR Vancouver, B.C.
Communicative, personable administrative assistant required for special projects and day-to-day management functions. University degree with training and experience in personnel, office management, accounting and data processing preferred. Salary and rate of advancement commensurate with qualifications and performance. Victoria Press, Box 624.

STUDENTS! EARN UP TO $1300 by the end of summer. Part-time and summer employment offering training in communications, weapons, first aid, artillery and more. Also vacancies for musicians. Join 5th (B.C.) Field Battery, Royal Canadian Artillery. Minimum age: Must be born before Jan. 1st, 1962. For further information phone 384-0633 or come to Room 213 at the Bay Street Armoury, 715 Bay St., Tues. or Thurs. evenings between 7:45 and 9:30 p.m.

FREE IN RETURN FOR SOME domestic help, nicely furnished sitting room, kitchen and bathroom, including electricity in Uplands, Victoria. Would suit refined middle aged lady or married couple. Man to do some gardening, clean windows etc. Some reduction. Please reply to Victoria Press Box 645.

GRAPHIC DESIGNER
With touch typing, ability to work as designer - typesetter, learning typesetting at own expense. Inquiries to: Greater Victoria Publishers Association, Room M-11, 635 Humboldt. Afternoons.

FREE BEDSITTING ROOM, bathroom in lovely home in Shaunessy, Vancouver in return for some domestic help. Charwoman does rough work one day weekly. Should suit lady wishing to act as mothers help. Some renumeration. Please reply to Victoria Press Box 644.

DESK CLERK REQUIRED, 40 hour week. Christian organization, fringe benefits and pension scheme, minimum wages during probation period, mature and sober persons only. Telephone 386-3295 for interview.

REQUIRE IMMEDIATE MAture cleaning lady for prestige apartment building on temporary basis. Could work into full-time. For appointment phone 383-4541 between 9 a.m. and 12 noon, 1 p.m. and 4 p.m. Monday to Friday.

ASSISTANT NEEDED FOR AP, prox. one hour per day, 8:30-9:15 a.m. to bathe elderly man 3 days per week, Oak Bay High area. References and salary required. Must be reliable. Victoria Press, Box 651.

NEEDED, WAITER-WAITRESS and bartender combination for Beer Parlour. Steady employment, union wages and benefits, must have references. Apply to Mr. Katz, between 11 and 1 at the Douglas Hotel.

REQUIRED IMMEDIATELY MAture person to supervise 3 children, 12, 8 and 5, and do some light housekeeping. Monday to Friday, 2:30 p.m. - 5:20, to work in to full time through summer. Salary negotiable. 658-8859.

VICTORIA GOLF CLUB
Oak Bay. Permanent part time waitress. Hours 12 noon-4 p.m. 5 days. Some evening banquet work. Call 598-4321 for interview.

HOSTESS-HOST REQUIRED FOR downtown dining room, steady part-time evening work, must be a pleasing, mature person. Phone 598-4642, 12-4 p.m.

CAPABLE MIDDLE AGED women to help in home. Able to drive. Permanent position for right person. References exchanged. Phone 112-629-3519 after 6 p.m.

MATURE BABYSITTER REquired immediately in my home a few days a week for infant. Phone 595-6950.

EXPERIENCED MARINE PAINTer required immediately. Apply in person. Philbrooks Shipyard Ltd. 2224 Harbour Rd. Sidney.

BABYSITTER WANTED MORNings, Kindergarten girl, Stroud St., Oaklands School area. 479-3436 after 6 p.m.

LIVE-IN HOUSEKEEPER REquired, room and board plus small remuneration. Phone after 5, 477-5836.

PAUL'S MOTOR INN
Is accepting applications for full-time experienced chamber person. Apply in person 1500 Douglas St.

BABYSITTER REQUIRED, SHELbourne Plaza district, my home, Monday to Friday, 7:30-3:30, $150. 721-3508 after 5.

WANTED: HOUSEKEEPER IN Colwood area, Tuesdays and Fridays, please call 478-8495 after 6 p.m.

EXPERIENCED WAITERwaitress and bus person are required, full-time or part-time, split shift. Phone 477-0891 after 6 p.m.

EXPERIENCED BARTENDER wanted immediately, Sidney. Phone for appointment, Mr. Dentro, 656-1176.

EXPERIENCED DINING ROOM waitress, waiter. Apply in person, Tokai Villa Restaurant.

LIVE-IN COUPLE AS COOK AND handyman, Oak Bay Guest House, 598-4330.

LICENCED HAIRDRESSER REquired for Salt Spring Island. Phone evenings after 5, 537-2356.

TAXI DRIVERS WANTED, MUST have Chiefs permit and class 4. Phone 383-1121 Monday to Friday.

INTERNATIONAL AND CONTInental style cook required, 388-4255.

EXPERIENCED SILK AND wool presser for dry cleaning store. 384-5225.

SHORT ORDER COOKS REquired, 1 for 2 week period, 1 for Saturdays. 769 Fort St.

BABYSITTER WANTED MY home James Bay, weekdays, 383-4929 after 5.

WANTED: EXPERIENCED short order cook, afternoons 2-7. Phone 658-5951 9-12.

SUMMER CAMP COOK FOR APproximately 75 persons, mid-June to end of August. 382-3173.

21 HELP WANTED GENERAL

BOYS - GIRLS ADULTS
ESQUIMALT and VIEW ROYAL

A few compact Colonist newspaper routes will be available shortly in the above areas. For a little of your time each morning you can have a regular monthly income. Profits from $55 to $140 are available according to route size. For further information phone Mr. Fox, Colonist Circulation Dept., 383-4111.

REGISTERED NURSES REQUIRED IMMEDIATELY
Four temporary part time positions available for approximately 8 months in extended care unit. Candidates must be registered in B.C. and have a minimum of 2 years previous extended care experience. Salary is in accordance with R.N.A.B.C. agreement. Submit applications in writing to:
THE PERSONNEL MANAGER
SAANICH PENINSULA HOSPITAL
P.O. BOX 10
SAANICHTON B.C.
V0S 1M0

BUSINESS-PROFESSIONAL MAN seeks live-in housekeeper who will love and look after daughters aged 11 and 11 and son age 9, and do assorted duties normally done by a mother. Fully self-contained suite provided in new home in Gordon Head area. Must drive, and free car and all car expenses supplied. Salary negotiable. Must be able to supply references. Phone 384-6563 between 8-9:30 a.m.

POP'S PIZZA WAGONS
Requires an operation trainee. This is a full time, salaried position with a complete training program. Applicant must have good drivers record and be free to travel extensively. Salary to be arranged. Please send full resume to 102-1020 McKenzie Ave by April 17th.

REHABILITATION TEACHER required to instruct blind persons, in mobility and orientation, skills of daily living, crafts, Braille typing, for Victoria and Vancouver Island. B.S.W. or equivalent experience preferred, in-service training available. Please apply in writing to Victoria Press, Box 634.

MANAGER FOR BUILDING SUPply home centre on Vancouver Island, capable of managing staff of twenty. Must be experienced merchandiser with knowledge of lumber and retail building supplies. This is a national company with excellent salary and employee benefits. Reply Victoria Press, Box 649.

MANAGEMENT TRAINEE
Aggressive, career minded person needed for large finance corporation. Must be bondable; training fully provided. Grade 12 graduate. For more information please contact James Chan, 385-8746.

BIG WHITE SKI VILLAGE
Requires a permanent part-time Vancouver Island Representative. Duties include reservations, arranging group holidays, ski show promotions. Must have car and outgoing personality, and be a skier. Flexible hours. Phone 592-3552.

GENERAL MERCHANDISE SALES
Well-established and expanding firm requires a well-organized and aggressive individual to join a group of professional merchandisers. Three-month training period to cover Vancouver Island territory. Brief resume and particulars to Victoria Press, Box 641.

FULL TIME POSITION IN OUR rental and Alteration Workroom. Job includes preparation of rental garments, repairs, and minor alterations, pressing, laundry preparation and other general duties. Sewing or alteration experience would be useful. Apply Dormans Store for Men, 1328 Douglas.

FASHION TWO TWENTY
requires part-time, full-time beauty consultant for expanding company. Must be pleasant and mature. No experience necessary. Training provided if you qualify. For interview appointment call 474-1612 between 10 and 2.

EXPERIENCED FARM MEchanic for local farm. Steady employment, year-round. Experienced with tractors, trucks, tillage equipment, etc., plus welding experience essential. References required. Apply 205-3400 Douglas St. 382-4274.

TWO EXPERIENCED LANDSscapers needed. One with knowledge of plants, blueprint and planting. One experienced in ground preparation with tractors, tillers, etc. References required. Apply 205-3400 Douglas. 382-4274.

EXPERIENCED PERSON WANTed for full-time position with established Victoria gift shop. Starting salary $3.25 per hour. Requires some night and weekend work. Please reply with full particulars to Victoria Press, Box 637.

INSIDE PARTS PERSON REquired for Vancouver Island Automotive Jobber. Good future for energetic person. Experience preferred. Advise age and experience to Victoria Press, Box 627.

CASE AID REQUIRED TO WORK with blind persons of all ages, in Victoria and Vancouver Island. Please apply in writing to Victoria Press, Box 634.

DRIVER INSTRUCTOR
Full time employment, prefer experience. Write Victoria Press Box 612 giving full resume and salary expected.

RELIABLE LADY REQUIRED 3 to 4 hours every Saturday afternoon for housekeeping duties, in the Brentwood Bay area. $5 per hour. 652-3627 after 6 p.m.

SALES CLERK WANTED FOR busy tourist gift shop. Previous experience an asset. Prefer mature, dependable person. Reply in writing to Victoria Press, Box 629.

EXPERIENCED BREAKFAST cook and second cook. Apply Chef Leske, Laurel Point Inn, 680 Montreal St., between 10 a.m. and noon.

EXPANDING INTRUSION AND fire Alarm Company requires an alarm installer. Experience preferred. Send resume and salary. Victoria Press Box 646.

WANTED IMMEDIATELY — live-in companion for elderly lady, 10 Mile Point area. Preparation of meals necessary. Non-smoker, good emmuneration. Phone 656-1300.

PENSIONER TO MANAGE EASY to care for apartment for reduced rent of one bedroom, furnished suite. 598-8195.

COUPLE REQUIRED AS RELIEF parents in receiving home for teens and pre-teens. Experience preferred. 388-9179.

UNIVERSITY STUDENTS WANTed for summer employment for busy tourist gift shop. Reply in writing to Victoria Press, Box 640.

PUBLISHING COMPANY HAS position open for telephone solicitors. Call 332-5433 between 10 a.m. and noon or 7 and 8 p.m.

GRADUATE NURSES FOR PRIvate hospital. Full or part time. Various shifts. Victoria Press Box 595.

CHILDREN'S HOSPITAL REquires Graduate Nurse for permanent full time rotating shifts. Phone 477-1826 between 0900 and 1600 hours.

HAIRDRESSER WANTED — TWO days per week, permanent, part-time increasing to full-time. Hawaiian Village. 479-6522.

PART TIME AND FULL TIME hairstylists required. Mr B'Z, 385-3541, 385-6621.

RESPONSIBLE COUPLE FOR caretaking 15-suite apartment. 477-5424.

RESIDENT MANAGER-CARETaker for 14-suite apartment complex. Beginning May 1. 592-0311.

FULLY EXPERIENCED CEment finisher, apply with phone number to Victoria Press. Box 599.

21 HELP WANTED GENERAL

STUDENTS TURN YOUR SPARE TIME INTO CASH

Salespersons wanted to sell Victoria Times Newspaper in Downtown area — afternoons. Mon. to Sat. Guaranteed profits. Also prizes for Sales Contests. Limited number of locations.
FIRST COME FIRST SERVED
Phone 382-3131 Local 297 ask for Mr. P. Eaton between 3:00 P.M. 6 P.M., Mon to Sat.

ONE HANDICAPPED WOMAN requires younger (20-40 years of age) female as live-in companion Housekeeper. Must be responsible, energetic, have valid driver's license, capable of some lifting. Reply Victoria Press, Box 626.

POSITION AVAILABLE FOR part-time waiter - waitress, hostesses, day and night shift. Apply in person Monday-Thursday between 2 p.m. - 5 p.m. 1577 Hillside Ave.

WANTED, CERTIFIED DENTAL assistant for 6-week period beginning the 5th of May. Apply Victoria Press, Box 623.

TEACHER — JAZZ, OTHER. 1322A Government St. 384-3841.

CERAMIC TILE SETTER, EXPErience required. 386-1312.

22 OFFICE HELP

ADVERTISEMENTS IN THIS CLASSIFICATION MUST COMPLY WITH THE BRITISH COLUMBIA HUMAN RIGHTS ACT

THE CORPORATION OF THE DISTRICT OF OAK BAY
2167 Oak Bay Ave.,
Victoria, B.C. V8R 1G2
Position Vacant
Clerk-Stenographer
Police Department
Salary Range
$873.00-$939.00 Monthly

Applications are invited for the position of Clerk-Stenographer with the Oak Bay Police Department. Grade 12 education, with a minimum of 5 years office experience is required. Fast, accurate typing and shorthand is essential.

Duties will include general office work, processing mail, correspondence and communications, filling, preparing monthly and annual reports and any other duties that may be assigned.

The successful applicant must be mature and able to work with a minimum of supervision and be able to meet and deal with the public diplomatically. Previous experience in a related field would be an asset.

Applications, on forms available at the above address, should be submitted to the undersigned by 4:30 p.m., April 21, 1978.

D. Whysker,
Personnel Officer

COMPUTER OPERATORS
12-month temporary assignment in Victoria for 2 experienced operators. Applicants must have 2-3 years background and be familiar with:
— Univac 1106, a multiprogrammed, time shared system
— The operation of a mini computer plotting system
— Exp. in writing operations documentation.

Please forward resume in confidence to Data Bakers Ltd. Attention: P. Touchie, 825 Hamilton St., Vancouver. V6B 2R7

GENERAL ACCOUNTING
Supervisor. Required by National Building Supply Firm, ideal applicant should be in 3rd year of C.G.A. or R.I.A. programme, have supervisory experience as well as familiarity with computerized systems. Location Calgary. Salary $15,000 per year, good benefit program. Please forward resume in confidence to Manager of Accounting Services, P.O. Box 2501 Calgary Alberta T2P 2N2.

MATURE BOOKKEEPER-ACcountant for small progressive Real Estate Company. Must be fully experienced. References of past experience shall be thoroughly checked. Must fully state what your experience has been for the past five years. Starting salary is $850 per month. Write resume to Victoria Press, Box 650.

SECRETARY - BOOKKEEPER
Futura Building Materials Ltd. requires a person experienced in the lumber industry to perform a variety of office duties. General bookkeeping, knowledge and typing required. Reply to 3333 Tennyson Ave., V8Z 3P5.

VICTORIA BUSINESS MACHINE
Company requires part-time office help, 4 hours per day, 9-1 May-August. Bookkeeping and general office duties. Reply stating age and experience to Victoria Press, Box 591.

AUTOMOTIVE JOBBER REquires stock control clerk, telex operator, able to perform various clerical duties in small office. 386-4212.

EXPERIENCED LEGAL SECREtary required, salary negotiable. Mrs. Brown, 385-8741.

23 SKILLED TRADES

ADVERTISEMENTS IN THIS CLASSIFICATION MUST COMPLY WITH THE BRITISH COLUMBIA HUMAN RIGHTS ACT

id

DIESEL MECHANIC
Journeyman mechanic required by engine house specializing Cummins and Detroit diesel engines only. Salary and benefits competitive with industry standards.
Please apply in your own hand writing giving details of your qualifications and experience to:
N. C. Rowa
Independent Diesel Sales Ltd.
2280 McCullough Road
Nanaimo, B.C. V9S 4M8

BRITISH COLUMBIA FOREST PRODUCTS LTD.
Renfrew Logging Requires
2 certified heavy duty mechanics with TQ $10.07 an hour includes pension plan, B.C. Medical, dental plan and sickness benefits. Bunk house accommodation is available if required. Apply to Bryan Berkey at 647-5511 between 7 a.m.-5 p.m.

AUTOBODY MECHANIC
Journeyman for Northern Vancouver Island must be conscientious and produce quality work in exchange for top wages. Call 956-4226 anytime.

PREP MAN FOR PAINT SHOP, 2 years experience. All employee benefits. Reply Victoria Press Box 615.

REGISTERED NURSE FOR SUMmer camp, June, July and August. 382-3171.

LICENSED TRANSMISSION REbuilder required for National company. Ask for Andre, 388-4522.

23 SKILLED TRADES

ALUMINUM APPLICATORS
Experienced siding and soffit crews. Must have own tools and transportation. Top sub-contract prices. Phone 477-3111.

24 SALES PERSONS and AGENTS

ADVERTISEMENTS IN THIS CLASSIFICATION MUST COMPLY WITH THE BRITISH COLUMBIA HUMAN RIGHTS ACT

BLOCK BROS.
CAREER OPPORTUNITIES FOR LICENCEES
WE OFFER
CONTINUOUS TRAINING

We welcome you to see our NEW TV VIDEO SYSTEM. Used in training and displaying of for sale homes.

Success for you can come much faster — call today.

Interviews by appointment
SHELBOURNE — 477-1311
AL LEE BOB CULLUM
BLANSHARD — 386-3231
D. ANDERSON — B. COPP
COLWOOD — 478-5561
B. KERSHAW

BLOCK BROS. REALTY LTD.



3647 SHELBOURNE 477-0141

THE PERMANENT
No. 1 on MLS
No. 1 on INGENIEUITY
No. 1 on SETTING NEW TRENDS
No. 1 on ASSISTING
OUR SALES STAFF
If you're a licensed Real Estate Sales Person and considering a change you owe it to yourself to find out why we're No. 1.
CALL Larry Brooks, 477-0141 anytime or drop into our office at 3647 Shelbourne for a confidential interview.

BOORMAN'S
REAL ESTATE SALES PERSONS WHO ARE CONSIDERING A MOVE THIS YEAR WOULD BE WELL ADVISED TO CONTACT:

JACK BOORMAN, AT OUR CONVENIENT OAK BAY OFFICE, OR
RICHARD McKENZIE, AT OUR DOWNTOWN OFFICE.

THIS WELL ESTABLISHED REAL ESTATE COMPANY HAS THIS YEAR UPDATED THEIR COMMISSION SPLITS. FOR A CONFIDENTIAL INTERVIEW PHONE OR CALL INTO ONE OF OUR OFFICES AT EITHER 2045 CADBORO BAY ROAD, 595-1535, OR 1644 BAY ST. CENTRE OR 512 FORT ST. 386-7521.

BOORMAN INVESTMENT CO. LTD.

REAL ESTATE SALESPERSONS
"ARE YOU GETTING YOURS?"
Generous Commission Split.
Rapid in House Mortgage Service.
Cross Country Relocations and Referrals.
Estate Sales
A strong National Image.
Staff Mortgages at Discount Rates.
FREE Parking and Coffee.
Convenient Office locations.
We require 3 Residential and 1 I.C.I. Salespersons.
JOHN JAMES (QUADRA) 479-7161
AL McDONALD (HILLSIDE) 595-2121
KELLY NEMETH (ICI) 388-5451
NATIONAL TRUST REAL ESTATE

POP'S PIZZA WAGONS
Requires a franchise sales person, applicant must be an aggressive, dependable individual, willing to travel extensively. Full training is supplied, remuneration for this position is $20-$40,000 per annum. Applicants must have full resume to 102-1020 McKenzie Ave. by April 17th, 1978 for arrangements of an interview.

Advertising Sales
A progressive Vancouver Island weekly newspaper requires a salesperson with ability to advance to Sales Manager in the near future. Must be able to do layouts, handle national accounts. Send full resume and salary expected to Victoria Press Box 646.

FULL TIME COMMISSIONED SAlesperson to call on established wholesale accounts, North Vancouver Island. This person should live north of Nanaimo, must have own good transportation. Should be knowledgeable in Nursery and Garden needs. You must earn over $20,000 per year. Send full resume and phone number to Victoria Press, Box 620.

OPENINGS FOR 2 REAL ESTATE SALESPERSONS
80—20 commission split, 2 condominium projects require sales personnel. 385-2458
Byron Price & Associates Ltd.

WE HAVE OPENINGS FOR TWO self motivated Sales People Must own car, be neat in appearance and be ready for immediate training. For further particulars write to E. Brezden, 717 Goldstream, state when convenient for home interview.

Sunrise Realty Ltd.
Require Two Licensees
W. G. Moore 595-3341

SELL IT THROUGH CLASSIFIED
DIAL 386-2121

25 TEACHERS

ADVERTISEMENTS IN THIS CLASSIFICATION MUST COMPLY WITH THE BRITISH COLUMBIA HUMAN RIGHTS ACT

School District 85
VANCOUVER ISLAND NORTH

Applications are invited for the following positions. Effective September 1978.

PORT HARDY SECONDARY
Teacher-Librarian
Grade 8-12
Present enrollment 315
80% library 20% teaching
B.Ed—Library Science major or equivalent

NORTH ISLAND SECONDARY
Port McNeill, B.C.
I.E.—Wood (Grade 8-12)

Please send information on background, training and references to: District Superintendent of Schools, Box 90, Port Hardy, B.C. V0N 2P0. Applications close April 21.

25 TEACHERS

S.D. NO. 65
COWICHAN

The following teachers are required for Sept. 1, 1978:

For Chemainus Secondary School.

No. 1 BAND INSTRUCTER
This is a 7-10 part-time appointment with secondary and Elementary Classes. The location is in Chemainus 14 miles North of Duncan.

For Cowichan Senior



GARDENING
jack beastall

It's Hedge-Trimming Time

Hedges are trimmed in April and August. These dates are selected because new growth is made in June and September and the scars of trimming are quickly masked.

Many types of plants are used for hedging, small leaved and large leaved, deciduous and evergreen, coniferous, and the deciduous flowering shrubs.

Small leaved plants include Buxus (Box), Lonicera nitida (shiny-leaved honeysuckle), Pachistima myrsinites (native B.C. to California), and Ligustrum vulgare (common or European Privet) or L. ovalifolium (California Privet). This group is pruned with hedge shears or electric trimmer.

A hedge five feet high should be 12 in. wide at the top and 30 to 36 ins. wide at the base. The sloping sides are necessary for the growth at the base to receive full light and sun and be well clothed with leaves.

For the amateur it is wise to stretch a string on stakes along the top of the hedge and another on stakes along the bottom to give the respective widths.

A piece of 1 by 2 is rested against the strings to give the angle for cutting, and moved along a few feet ahead of the areas being cut as the work progresses. In this way a level top and an even slope is maintained for the full length of the hedge.

Large leaved evergreens include Laurel and Aucuba. All large leaved hedge plants are trimmed with hand secateurs, cutting each growth separately. Width and angle of side is determined with strings as for small leaved hedges.

If hedge shears are used on large leaved plants many leaves are cut through. The cut leaves quickly brown and wither, leaving an unsightly hedge for a month or two.

Coniferous plants include the popular Western hemlock and the Pyramidal Cedar. These plants are trimmed to width as growth progresses, and the tops are removed when the desired height is reached.

Pruning on these amounts to a light trim to give a smooth and even shape, narrow a the top and wide at the base. the work is done with hedge shears or an electric trimmer.

The pruner aims at controlling the tips of the side growth from the time the hedge is planted so that no heavy branches will have to be cut later, leaving bare pruned stubs visible.

Informal hedges consist of various flowering shrubs sometimes interspersed with holly or low growing ornamental trees.

Pruning of informal hedges is governed by the type of plants being grown. They are not shaped like a formal hedge, each plant being allowed to follow its natural form.

Spring flowering shrubs are pruned directly after flowering. Summer and fall flowering shrubs in March to early April. Holly is pruned in April, but not again in August if female plants are used and berries desired for Christmas decorations. The removal of berried shoots is a form of winter pruning.

The small flowering trees can have young growths nipped back to two or three leaves during summer as is done with home garden fruit trees. This controls growth and eliminates winter pruning.

With a little care and practice the home gardener can become a proficient hedge pruner providing good quality tools are used. Nothing is gained by saving a few dollars on tools, spending extra time and energy trying to make them work, and having a poor looking job when it is finished.

For all types of pruning, keep shear and secateur blades sharp and shining. Sap discoloration on the blades results in torn cuts which are slow to heal.

Electric pruners or trimmers need regular, and usually professional sharpening for easy cutting and minimum power consumption. Cuts into heavy shoots or branches, or cutting with blunt cutter, causes motor overheating and wiring burn outs.

36 BUSINESS SERVICES and DIRECTORY

Carpet Cleaning

HOURIGAN'S
CARPETS AND LINOS LTD.
FLOOR COVERING SPECIALISTS
715 PANDORA AVE. 386-2401

SPRING UP YOUR CARPET
We will shampoo your three-room group for only $39.95. This is not steam cleaning, satisfaction guaranteed. Davi Enterprises. 479-6372.

7 YEARS EXPERIENCE, FAST service, good work, 12c a sq. ft. leave message for Yves, 383-3528.

RON'S CARPET CLEANING
9c a square foot, 384-6110.

Cement Contractors

PROFESSIONALLY SPECIALized cement man. All types of cement work, forming, steps, retaining walls, patios, carports, sidewalks, driveways and repairs. Phone anytime 383-8228.

NO JOB TOO SMALL. SPECIALizing in patios, sidewalks, driveways and repair work. Free estimates. Guaranteed workmanship. Larry, 386-1603.

RETAINING WALLS, DRIVEways, sidewalks, patios, basements, etc. Also stonework. Free estimates. 479-7548.

BASEMENTS, RETAINING walls, sidewalks, patio work guaranteed. Francis Brothers. 384-2597.

SPECIALIZE IN BASEMENTS, carport, sidewalks, patios. Free estimates. 388-4806.

Ceramic Tiling

BATHROOMS, KITCHENS, ENtrance halls, patios, etc. Reasonable rates. Dave, 383-2159 or 595-3097.

Cleanup Services

3 WAY CLEAN UP
All types of cleanup, attics, basement, compost, hauling and small moving jobs. Greater Victoria, phone 383-1866, Colwood, Sooke, etc. Call 478-9465.

TIDY MAN
General cleanup, basements, attics, yards, etc. Prompt and reasonble. 383-9450; 592-9627. Anytime.

No Charge and Up
Attics, Basements
Cleanup, 595-7918

NO CHARGE AND UP
Two young responsible men have large truck. Basement, attics, composts, etc. Very reasonable Bob's, 386-2451 anytime.

CLEANUPS AND HAULING, junk, furniture, composts, garages, yards, basements. Free estimates. Eugene. 383-3528.

REASONABLE CLEAN-UP. Yards, basements, etc., also hauling; free estimates. 479-5823. 655-5671.

A AND B CLEANUP AND DELIvery, small moving jobs, reasonable rates. $5. Estimates, 598-1853 or 474-2409.

TILE SETTING AND REPAIR. Basement and grounds clean up. Anytime. 383-9243.

CLEANUPS, NO CHARGE AND up. Basements, attic, yards, compost, junk hauling. 658-5406.

HARD WORKING STUDENT will wash your windows. Experienced. 385-9986.

CLEANUP MAN AND EMPTY truck looking for work, reasonable. 385-7965.

MAN WITH PICKUP, SMALL cleanups, anytime. Kelly, 388-6049.

Contractors

CLARK'S CONSTRUCTION
Residential and commercial framing — custom homes, renovations and additions, all types of concrete work. Free estimates. New concrete Strip-easy Forms for rent, 479-5020.

WHEATON
CONSTRUCTION LTD.
General Contractors
Building Consultants
385-5702

VANCOUVER ISLAND BUILDERS Framing contractors, sundecks, patios, renovations, surface drains, lathe. Satisfaction guaranteed. 478-3184 days, 478-4881 — 478-8546 evenings.

QUALITY FINISHING AND framing, additions, reasonable price, free estimates. Call D and G Construction, 656-2646, ask for Gabe.

T. & C. BUILDERS LTD.
Framing
385-5293 385-8587

NEW CONSTRUCTION, RENOVation, addition. Work guaranteed. For free estimates call 477-5654.

FARMER CONSTRUCTION
Design — Renovations
388-5121

FRAMING, FINISHING AND SIDing done. 479-5640. K. Heyde Construction Ltd.

LOW SPRING RATES, FRAMING and siding, fast quality work. 656-2164, 656-3450.

Drain Service

EXPERIENCED DRAIN TILING, reasonable rates. 652-5781.

Draperies

HOURIGAN'S
Floor Covering Specialists
CUSTOM
DRAPERIES
—Bedspreads—
PROMPT IN-HOME SERVICE
715 PANDORA AVE. 386-2401

Pacific Draperies
CUSTOM MADE DRAPERIES
Commercial and Residential
Specialists
450 Hillside 388-4613

ROYAL CITY DRAPERY AND Interiors custom made draperies, residential and commercial, Gorge and David St. 388-5536.

DRAPES, SLIP COVERS, BOAT and camper cushions, car seats. Reasonable rates. 595-2594.

Dressmaking

PROFESSIONAL DRESSMAKING, custom fit, imported fabrics available, specializing in bridal and formal wear, 384-1711.

ALTERATIONS, MEN'S AND WOmen's clothing, 20 years' experience. Phone 382-2805.

Drywall

"SPRAYMAN"
Specializing in all types of textured ceilings and walls, satisfaction guaranteed. Ken Griffin, 652-3601.

COMPLETE DRYWALL FINISHing, textured ceilings and walls, no job to small. 478-7412.

EXPERT DRYWALLING, HONEST and reasonable. 386-0316.

NO JOB TOO SMALL, QUALITY workmanship. 598-6872.

Electrical Contractors

OLDER HOMES REWIRED — NO down payment. We finance at bank rates with approved credit. EDDY'S ELECTRIC — 385-76666

DO YOU HAVE SMALL ELECtrical wiring jobs? No one is interested? Please call evenings, 385-5378.

LICENSED ELECTRICIAN WILL do all phases of residential wiring. Call 386-2866 after 5 p.m.

LICENSED ELECTRICIAN WILL do new wiring, rewiring, stove repair. 479-9765.

ELECTRICIAN, FREE ESTimates. Call Bernie, 386-1094.

LICENSED CONTRACTOR WILL do any job, big or small. 656-5294.

Excavating

BISSENDEN EXCAVATING. 580 Case backhoe with extendahoe. Guaranteed satisfaction. Resonable. 598-4490.

JUAN DE FUCA (BOBCAT) SERvices. Landscaping, backfilling, etc. 388-5464, pager 623.

MCCREEDY BACKHOE — BULLdozing. Septic fields, hauling. Good rates. 479-3065.

36 BUSINESS SERVICES and DIRECTORY

Excavating

EXCAVATING, LAND CLEARing, road building, demolition, sand and gravel equipment rentals, 24-hour service. Radio controlled.
O.K. Trucking Co. Ltd.
Bus. Office, 2840 Nanaimo, 386-2414
Dispatcher, 2720 Turner, 382-6136.

PHIL'S BOBCAT SERVICE
Sewers, storm drains, backfilling, grading, hourly — daily and contract rates. Phone 384-8075, pager 475. Res. 383-4587.

ROBERTSONS EXCAVATING — 450 Case, land clearing, bulldozing and backhoe. 595-8530.

Fencing

ISLAND CHAIN LINK
FENCING LTD.
Fencing in wire or wood
Small jobs a speciality
477-0332

WE DESIGN AND BUILD fences, arbours, trellises, and lawn furniture, with your summer pleasure in mind. For free professional estimates, call 382-1585.

TOP QUALITY FENCE CONstruction at reasonable rates. Any size, any style. Free estimates and advice. Call 478-0158 evenings.

COMPLETE FENCE BUILDING reasonable rates, wood and steel. Free estimates. 382-1585.

FENCES BUILT, FIXED, PAINTed. Free estimates. Call 652-4168.

VANISLE CHAIN LINK FENCING 386-1841.

Flooring and Sanding

M & M FLOOR
COMPLETE FLOOR CENTRE
Hardwood, Carpets and Linos
532 William St., 384-0343
Nights: Al 386-3078—Mike 652-4308

Furniture Refinishing

WILFRED GENEST. REPAIR and refinish all types of furniture. 32 years of experience. 595-1054.

PIANOS, DINING AND BEDroom suites refinished. Alpha Finishers Ltd. 383-5521.

Gardening

385-8198
ANYTIME
4 BROS. MAINTENANCE
ROTOVATING, YARD CLEANUPS, HAULING, POWER RAKING, AERATING, GRASS CUTTING, NEW LAWN PREPARATIONS.
REGULAR LAWN SERVICE
Equipment to do any size lawn or garden, no job too small.
FREE ESTIMATES
Quick dependable service at reasonable rates.

HARVEY'S LANDSCAPING
EXPERIENCED CHINESE LANDSCAPER, ROTOVATING, DESIGNING, NEW LAWNS, POWER RAKING, AERATING, ALL PHASES, FONG. 479-7078 384-8621

POWER RAKING
-AERATING
Heavy duty equipment. Call us to ask about our participation discount. Cliff Ewen Garden Maintenance, 658-8109.

DUTCH LANDSCAPERS
New lawns, power raking. Government Certified spraying, cleanups, low maintenance gardens, planting, designing, rockeries. Free estimates. 478-1023.

RELIABLE GARDENER, I SPEcialize in year-round maintenance, also, new lawns, power raking, aerating, fertilizing. Competitive prices. 478-6781.

LAWN AND GARDEN MAINTEnance by experienced neat and courteous man, very reasonable hourly rates. Call 592-1438 evenings.

RELIABLE FATHER AND SON Services. Garden, rototilling, lawn care and painting. Quality workmanship. Phone anytime 479-0075.

PROFESSIONAL YARD CARE, gardening, landscaping, roto tilling and maintenance. 652-1263. 382-1546.

COOPER TRACTOR SERVICE Ltd., rotovating, levelling, grass or brush mowing, lot clean-up. 478-3143 or 477-5167.

LAWNMOWING SPECIALIST. Good service and equipment. Reasonable, Competitive. Free estimates. 595-4208.

LICENSED GARDENER
Spring cleanup, pruning etc. Gardening year round by contract. G. Barta, 474-2680.

DON'T LET THE GRASS GROW under your feet. Free estimates. 385-4805.

FRUIT TREES SPRAYED, pruned, hedges, ornamentals trimmed. 383-8363.

EXPERIENCED GARDENER, $4 hour, $2.50 for pensioners, Phone 592-5400 evenings.

ROTOTILLING, CLEAN - UPS, lawns mowed, chain saw, moving, free estimates. Call 385-5620.

LUSH LAWN AND GARDEN SERvice — rotovating and commercial grass cutting. 479-3687.

TOP SOIL, SAND, GRAVEL, muich, etc. Small load to 3 yards. 477-6009.

RAMSAY'S POWERFUL 15 Horsepower rototiller, big-small gardens, 598-6541.

LAWN CUTTING AND MACHINE servicing. Devonish, 71 Menzies St. 384-9703.

POWER RAKING, AERATING, fertilizing. Call Murry 598-2185.

ROTOVATING, GET YOUR GARden ready for spring, 478-8275.

Glass and Glazing

WINDOWS
Change wood to aluminum, single to thermo with Ever-brite. Phone 384-1423, 658-8817 evenings.

Gutter Cleaning and Repair

GUTTERS, DOWN PIPES, DRIVEways, painting, repaired, replaced. 479-8196.

Hairdressers

KRIS'S BEAUTIQUE, 3329 WICKheim off Lagoon. Personalized beauty service, complete hair care, waxing, eyebrow arching, facials, free consultations. 474-1645.

Handymen

REPAIRS, REC ROOMS, DRYwall, sundeck, basement, garages, etc. Phone 384-4204, 384-7576, 474-2755.

RELIABLE TRUSTWORTHY Family man will do odd jobs in and around the home. Reasonable rates, please phone 598-6203.

ODD JOBS, SMALL HOME RENovations, gardening and hauling. 479-5449.

HANDYMAN WITH SMALL truck, maintenance work. 384-8393, evenings.

Hauling

CLEAN-UPS AND HAULING. Gravel, sand, topsoil. Eugene. 383-3528.

Home Improvements

SOMERSBY
Manufacturers of wooden windows, thermo or single glazed. Repairs to anything in wood. Finished lumber and mouldings.
Cr Hillside and Bridge 388-6645

Janitor Service

SPRING CLEANING SPECIALS. Professional, Residential Cleaning. Dogwood Cleaning Ltd., 388-6612.

Landscaping

VIC'S LANDSCAPING LTD.
383-7461
Anything in rock, brick, woodwork. One Year guarantee. Call anytime.

LANDSCAPE GARDENING
Pruning, power raking, designing, re-designing, weeding, maintenance. 477-0255. 1740 Garnet Road.

SAANICH LANDSCAPING
Lawns, driveways, patios, stone work, fireplaces. Complete landscaping at lowest prices. 479-6490.

PORTUGUESE LANDSCAPING Stonework, rock walls, fireplaces and landscaping. Free estimates. Reasonable prices. 595-5439.

SCOTIA LANDSCAPING, STONE walls $2.75 sq. ft. Facing $3.75 (you supply rocks $2.50). 385-4874.

GARDEN DESIGNING, RENOvating, maintenance, rates variable. 592-9824 evenings.

36 BUSINESS SERVICES and DIRECTORY

Landscaping

BARKER
LANDSCAPING LTD.
Dedicated to keeping the Garden City beautiful. May we help you do your part? Professional attention to any landscape-garden needs. Competitive estimates. 595-8323.

Lawnmower Service

LAWNMOWER REPAIRS TO ALL rotary mowers, open 7 days a week, free pickup and delivery. 385-6598.

Masonry

TOP QUALITY MASONRY AT reasonable rates. Fireplaces, chimneys, bricks, block and stonework. Guaranteed. Phone Armando's Masonry, 595-7327.

BRAGA STONE AND MASONRY Work. Free estimates. 383-9587.

WALLS, STEPS, ROCKERIES rates variable. 592-9824 evenings.

Miscellaneous Service

Sawyer's
Sharpen
Scissors
388-6228 840 Fort St.

FIGHT CRIME!
Have your furniture professionally identified by Island Security at a minimal charge. Decals supplied. Call 383-3322.

Moving and Storage

VICTORIA CITY MOVERS. Phone day or night, confirmed price or reasonable rates. Dependable and courteous. Free estimates, no obligation. 382-1585.

FURNITURE LOVERS
We MOVE EVERYTHING carefully, without a scratch. Strong and quiet. Call anytime. 382-2894.

G & G MOVERS
Furniture and cartage, experienced and fully insured. 383-6221, eves. 382-4862.

MOVING? SAVE MONEY, RENT 2-ton truck, driver, pads, dollies, gasoline and assistance. $14 hourly. 478-6759.

FLASHBACK CARTAGE. Household and apartment moving. $18 per hour. 385-1733, 388-6275 pager 607.

FRANK'S DELIVERY
Move and pickup delivery service. $10 an hour, 1 man. $15.50, 2 men. 382-5275.

WHY PAY BIG PRICES? EXPErienced, reliable, reasonable. Pensioner rates. 382-5625.

MAN AND TRUCK, $9.50 PER hour, moving and hauling whatever you wish, 595-5650 after 3.

Painters and Decorators

W. E. FERRIDAY PAINTING, Interior and exterior by experienced tradesman, no job too small. Reasonable rates. Days 384-1513, evenings 477-2843.

CLOVERDALE PAINTING-DECORATING
Custom workmanship, 12 years' experience. Free estimates. 382-5054.

EXPERIENCED ENGLISH DECOrator, brush and spray painting, hanging, general repairs. Reasonable rates, free estimates. Phone Michael 592-6613.

DO YOUR GUTTERS. TRIM need painting? Call Sam Burrowes, Harold Simpson Careful, tidy and honorable painters. 385-2820. 386-7097.

IMMEDIATE SERVICE
Interior, exterior, quality painting and papering. Free estimates. Low rates. 383-7879.

TODAY QUALITY COUNTS
28 years experience, interior and exterior painting, free estimates. Call 478-1254, anytime.

INTERIOR - EXTERIOR PAINTing done, reasonable rates, free estimates, references, 383-5183 evenings.

DOWSON PAINTING CONTRACTOR, RESIDENTIAL COMMERCIAL; WORK GUARANTEED. Free estimates. 385-6042.

EXP. ENGLISH PAINTER
Int. and Ext., 36 yrs. exp.
Paperhanging, Minor Repairs
Free Estimates. Anytime 478-1810

WILL DO INTERIOR AND EXterior painting, reasonable rates, free estimates. Call before 9 a.m. or after 5 p.m. 383-9153.

BMB PAINTING AND ROOFING Ltd. Residential and commercial, paper hanging, free estimates, reasonable rates. 642-4522.

PAINTING AND DECORATING, reasonable rates, satisfaction guaranteed. Terms. 595-4905, 479-2473.

PAINTING
Renovations. Decorating. Call P and S for a free estimate. 595-4972.

INTERIOR EXTERIOR 10 YEARS experience, very reasonable. Call Alexander 388-6585.

INFLATION PAINTING, INTERIor, exterior, guaranteed workmanship. 384-0827.

FULLY QUALIFIED, EXPERIenced painter, free estimates, reasonable rates. 592-9519.

PAINTER AND DECORATOR, 16 years experience, guaranteed job, free estimates, 598-8240.

INTERIOR-EXTERIOR, REASONable rates, satisfaction guaranteed. Free estimates. 383-0717, 477-4756.

INTERIOR AND EXTERIOR painting, reasonable, free estimates call Al 592-0768.

EXPERIENCED INSIDE OR out, by the hour, or contract. 652-2176.

QUALITY EXTERIOR-INTERIOR, free estimates. 386-2592, 383-1387.

SEMI-RETIRED, QUALITY work, Albert Roberts, 388-5651.

36 BUSINESS SERVICES and DIRECTORY

Painters and Decorators

ISLAND
DECORATORS
Painters Paperhangers
Spray Painters
Plaster Repairs
Gyproc Filling
383-9059 Eves. 595-7103

CLARK AND PATTISON
PAINTING CONTRACTORS LTD. Specializing in sand blasting, spray painting, wall coverings and special coatings.
"We Cover The Island"
Victoria 384-8831 384-0443
Nanaimo 754-9321
Courtenay 336-2296

BROTHERS PAINTING AND DECORATING
Free appraisals, cost consultant. All types of painting. All types of repairs. Commercial, farm, residential. Lowest rates. Terms. Work guaranteed. 383-8112.

PAINTING, INSIDE AND OUT. General repairs, reasonable. Free estimates. 479-4446.

RELIABLE PAINTING AND general repairs. Guaranteed work. Free estimates. 383-4757.

PAINTER 384-7496
First class spray and brush.

EXPERT PAINTING REASONable rates, free estimates. 477-0876.

Plasterers

FRIEDRICH PLASTERING AND stucco. Patching specialists, older home "renewal", 656-2064.

COLEMAN PLASTERING
Lath, plaster and stucco. 478-9976.

STUCCO AND PLASTER PATCHing. 30 years experience, 477-1681.

PLASTER, STUCCO, REPAIRS, reasonable. 479-4779.

Plumbing and Heating

AQUARIAN PLUMBING AND HEATING
Richard Bates, licensed plumber, new installations, alterations, repair. I guarantee my workmanship. 479-1212.

DAVID'S PLUMBING
Emergency Service, hot water tanks, plumbing repairs sewer cleaning, 386-8981.

PLUMBING
Qualified plumber, fast and reasonable; references, 478-1841.

LICENCED PLUMBER, A-1 work, $8.50 hour or contract. 642-3586.

ANY TYPE OF PLUMBING reasonable rates, reliable plumber. 24-hour service. 477-5742.

PLUMBING DONE, LARGE OR small contract or hourly; reliable. 652-9927.

REPAIRS AND RENOVATIONS, 18 years experience. Low rates 652-5813.

RELIABLE PLUMBING AT THE right price. Residential or Commercial. Kevin Laurie. 477-8831.

Printers

500 BUSINESS CARDS PRINTED from handset type, choices coloured stock, $23.97 includes taxes. Popular Press, Shawnigan Lake, 743-5867.

QUALITY OFFSET PRINTING. Club news letters, flyers, letterhead, envelopes, etc. 656-6055 after 5:30 p.m.

Roofing and Siding

CENTRAL SHEET METAL LTD. for any gravel roofing, reroofing and repairs, all types, call 478-1814.

PARKER JOHNSTON LTD. 1858 BLANSHARD. 382-9181 "Roofing Victoria Since 1935"

REROOFING AND REPAIRS, low cost, free estimates, 383-4757. Guaranteed work.

Steam Cleaning

RESTAURANTS, CARS, RESIdential, commercial, industrial. For free estimates call 385-8679 or 384-4042.

Sundecks

Duradek
Permanent Sundecks
478-0641

What will another winter do to the wood on your sundeck floor? Protect your investment with waterproof, non-skid, Duradek vinyl, for old or new decks. Free estimates.

QUALITY SUNDECKS, COMPEtently installed at reasonable rates. Call 478-0158 evenings.

Tailors

SUPERIOR VALET SERVICE. A personal valet service for your sewing and pressing needs. Garment repairs, alterations, and pressing while U wait for your suits and coats and even your drapes. Opening week special. Saturday 22 April suits pressed $1.50. 616 Admirals, 383-3211.

OAK BAY TAILORS
Tailoring, alterations ladies and men Quality leather alterations
1826 Oak Bay Ave 598-4121

SORENSEN'S TAILOR AND DEsigner, specialist in ladies suits and coats, Men and Ladies alterations. 2228 Oak Bay Ave. 595-2115.

BRITISH CUSTOM TAILORS
1311 BLANSHARD 383-2639

Tree Service

BIG WIND TREE SERVICE
low rates 368-6115

36 BUSINESS SERVICES and DIRECTORY

Tree Service

ATTENTION
PROTECT YOUR TREES
Now is the time to spray your trees for Spanworm infestation. For prompt and courteous service call Cedardale Tree Service.
383-9937
Free estimates, reasonable rates.

TREES PRUNED, LIMBED sprayed, ornamentals trimmed, large or small. 383-8363.

MT. VIEW TREE SERVICE
"Everything in Trees"
Fully insured. 479-3873 (24 hr.)

SPRING SPECIAL ANYTHING TO do with trees. Cardinal Tree Service, 642-5451 or 479-1985.

HAVE CHAIN SAW, WILL CUT. Call Bruce at 478-7830.

Upholstery

ACE UPHOLSTERY
477-0455
Quality workmanship. European craftsman. Free estimates.

FURNITURE UPHOLSTERED and repaired, workmanship guaranteed, reasonable rates, free estimates. 388-5936, evenings 386-8670.

SEMI-RETIRED UPHOLSTERER recovers your chair with your material $65 labour. 478-1262. Chesterfields $150.

38 TRAVEL

GOING TO MAUI?
Kaanapali Beach
DON'T DELAY
Condominiums on beautiful white sand beach with all the comforts of home. Plenty of recreation. $37.50 per day, U.S. funds. Special rates for summer months. Call 479-7117 before 5 p.m. or 382-7642 after 5 p.m. and weekends. Ask for Percy or leave message.

WAIKIKI '78
1-bedroom condominium in heart of Waikiki, fully furnished with kitchen, lanai, pool. Daily rates from $7.50-$17.50 per person per day U.S. from June '78. Phone 386-6474 between 9-4 Monday through Friday.

MAUI
Deluxe 2-bedroom fully furnished condominiums located on a safe sandy beach. Available April 7 to 30. Also vacancies from May to Dec. OK Trucking Co. Ltd., 386-3414.

MAUI
HOME AWAY FROM HOME
1- and 2-bedroom Units Available Now. Fully furnished. Off season rates, April 15-Dec. 15. Cars available for rent with or without units. For further details phone Lolani Holdings Ltd. 382-6042

MINI HOLIDAYS
To Reno or Las Vegas
2, 3 or 4 Nights from Victoria
WHITTOMES TRAVEL
1111 BLANSHARD ST. 388-4271

MAUI ONE BEDROOM CONdominium, excellent view of pool and beach, now booking April 21st through to December. 478-8007.

MAUI, ONE BEDROOM CONdominium, beautiful beach, pools and tennis. Off season rates. 479-2610.

BEAUTIFUL UNSPOILED Kauai, deluxe waterfront condominium, Station wagon. May-October special rates. 478-9845.

MAUI, IN LOVELY PUAMANA Manor Townhouse Resort, rent direct from owner and save, not available for Christmas. 592-7079.

39 PERSONALS

VICTORIA'S ONLY BACK GAMmon Club. Come and play or learn how to play. Free instruction. You can also sign in to play in Back Gammon Tournaments, coming up soon. Wed. night 7 p.m. to 11 p.m. Rusty's Restaurant, 769 Fort St. Phone 388-4501.

RETIRED TORONTO GENTLEman planning to settle in Victoria wants to make contacts for friendship. Invites offers of suitable accommodation early fall. Non-smoker, non-drinker. Victoria Press Box 630.

SINCERE, UNATTACHED GENtleman in 50s, wishes to meet petite and refined lady up to 55 years of age, for companionship, matrimony if suited. Details and photo please, Victoria Press, Box 600.

SENIOR GENTLEMAN, WIDOWer, would like to share his home with Lady of similar circumstance. Object companionship. Phone 386-6980 John.

I NEED A FRIEND MY SIZE 5'10" unattached male 43 years. Prefer lady up to 25 years 150-200 lbs. Picture and phone all replies answered. Victoria Press Box 647.

PENFRIENDS IN CANADA wanted urgently; all ages. The Pen Society, (A. 33), Chorley, Lancs, England.

INTERNATIONAL ASSOCIATION Cancer victims and friends' to comfort and inform. 656-6270.

GENTLEMAN, 43, WOULD LIKE to meet lady for discreet relationship. Victoria Press Box 572.

PEOPLE LISTENING BUT NO one hearing? We do. NEED crisis Line — 386-6323.

WHO CARES IF YOU ARE pregnant? Birthright does. Phone 384-1431.

SOMETIMES A PROBLEM hurts less if you share it. We listen. NEED Crisis Line, 386-6323.

40 BUSINESS PERSONALS

WIDOWS INFORMATION centre, 304-620 View St., 388-6101.

40 BUSINESS PERSONALS

CEN-TA
INCOME TAX
PREPARATION
FINANCIAL CONSULTING
OPEN: MON. - SAT.
9:00 a.m. - 5:30 p.m.
1580 COOK ST. 382-6177

NOW FOR THE FIRST TIME IN the North West, The Stuart Alexander Advance School of Hair cutting offers day and evening classes the latest hair cutting and perming techniques. Classes also available for those licenced but presently out of the profession and wish to retrain. For dates and course outline, please call 112-669-5242 collect.

STOP SMOKING
The Calm Method
The easy way to stop
SMOKWATCHERS
7 days 24 hrs. For Dates, times
384-4813

DIVORCE!
$100 plus filing fees — obtain your lawyer supervised divorce over the phone — fast! Call Self-Counsel Services Toll-Free 112-800-663-3007. Chargex and Mastercharge accepted.

PENSIONERS
Special government subsidized housing program could be to your benefit. Own your own home, payments could be as low as $121 per month for brand new suite. Phone 479-0466 After 6.

IMPORT SPECIALIST
PACIFIC COMPETITION DEVELOPMENTS
NOW UNDER NEW MANAGEMENT
Our rates are still $18 an hour.
949 View St. 384-6342

BUYING A HOUSE OR BUSIness? Starting a new business? Having a dispute with your builder or associate? Phone 384-0223 for expert help and 40 years experience. Low fees.

ROAN SOUND PRODUCTIONS. Tape Duplication, Recording Services, Weddings, meetings, etc. 384-6110.

$12. HAIR CUT SHAMPOO AND blow dry. Ian and Linda have just arrived from England. Phone Scissors, 386-6477.

HYPNOSIS THERAPY
Tension, weight, smoking
Call INSIGHT 595-8782

MASSAGE, SWEDISH AND Shiatsu. Wm. J. Hogg, Registered Masseur. Dial 384-6850 for free consultation.

NELS TODDS LADIES AND gents hair styling. Wigs and sales rental. 230 Menzies St. 383-2615.

MRS. PAYN-JONES, TRANCE medium, questions answered. 386-3603.

DIVORCE PAPERS, DOCUments, manuscripts, etc., expertly typed. Phone 386-9617.

CAR SIMONIZING FROM $15, mobile service. Also vinyl top and interior. Phone Dave at 658-8444.

EFFICIENT FLY SCREENS, FITted, removable, also patio screen doors. 385-4258.

CAR SIMONIZING PLUS WASH, $10. Done at your residence. 385-6182.

CARD READING IN DEPTH
652-1765

42 EDUCATION

ST. PAULS SCHOOL 1379 ESQUImalt Rd. Register now for September. Pre-School ages 3-4 mornings. Kindergarten ages 4½-5 mornings or afternoons. Reading Readiness Programme; printing and number work. Phone 385-8313 or 656-1291 (evenings.)

YOGARAMA. PRIVATE CLASSES will begin Monday, May 1, 1978, 8 p.m. For further information please contact Gulshan Keshvani, 384-4292.

TUTORING — PROFESSIONAL help by experienced teacher. French, math, new and old methods. 598-2331.

POTTERY CLASSES GIVEN PRIvately by local artist, Mary Fox, 386-1869.

QUALIFIED SPANISH TUTORing, all levels, ex-resident of Spain. 384-2579.

43 DANCING

DYNAMIC DISCO LESSONS
Beginning and advanced. Improve confidence and ability. Also: jive, ballroom, modern, ballet and belly dance. Dancenergy, 1322A Government St. 384-3841.

60 FUEL

SPECIAL SPECIAL
WOOD, WOOD, WOOD
One big truck load, mixed wood, $59.95. The best fuel company. 384-5524.

FIREWOOD, FIR AND ALDER for stove and fireplace, split and delivered, $50 per cord. 478-4097, 474-1555.

SPLIT MAPLE DELIVERED, $25 a good pickup load. Phone 652-2777 between 5:30 and 7:00 p.m.

ALDER, SPLIT AND DELIVered, large pickup load, over half a cord, $25. 595-3332.

STUDENT SELLING ALDER, $50 for full cord, split and delivered, 479-5735.

61 TIMBER

WANTED TIMBER
FELLED, BUCKED or STANDING
Fir, Cedar or Hemlock
Ideal Sawmill Ltd. 385-0441

TIMBER PURCHASED — TOP prices paid, stumpage guaranteed, brush piled. 383-3065, 479-2378.

65 BUILDING SUPPLIES

HOME LUMBER
& Building Supplies
470 Ardersier Rd.
385-8711

Duroid Shingles
210 wt No. 1 Asphalt self seal. All colours in stock, per sq. $21.95

INSULATION
PRICE PER 1,000 SQ. FT.
FIBERGLASS
R7—2½" $ 80
R12—4" $140
R20—6" $240
R28—8" $320

GYPROC SPECIAL
Price per 1000 Sq. Ft.
½" GYPROC $105
½" FIRESTOP $115
⅝" FIRESTOP $130

STD FIR PLY
4x8—⅜ T and G $11.50
4x8—½ Std. $ 8.95
4x8—⅜ Std. $ 6.95
4x8—¾ St $12.50

SANDED PLYWOOD
4x8—¾ Factory Gr. $13.50
4x8—⅜ Factory Gr. $ 8.95
4x8—¼ Factory Gr. $ 6.95

D UNSANDED
4x8—5-16 $ 4.95
4x8—⅜ $ 5.50

Framing
Lumber
STD. & BTR. FIR
Price per 1000 FMB
2x4—6' $ 95
2x4—92⅝ Pet stud $209
2x4—8'—20' $269
2x6—8'—24' $269
2x8—8'—24' $269
2x10—8'—24' $310
2x12—8'—20' $310

STD. & BTR. HEM.
2x4—6' $ 85
2x4—92⅝ Stud $235
2x10—8'—20' $229
2x12—8'—20' $229

Deliveries made anywhere on Vancouver Island and Gulf Islands. Before you buy compare our prices. For quality, service and guaranteed savings, phone:
385-8711
386-3374

70 MUSICAL INSTRUMENTS

JUST ARRIVED
LESAGE PIANOS PRICED AT $1825 AND $1875. USED PIANOS FROM $795.
BERNIE
PORTER MUSIC
725 CALEDONIA 382-9542
PARK FREE 'TIL 9:00
SATURDAY 'TIL 5:30

PIANOS
SAVE $300
On new and used HEINTZMAN pianos. Limited stock — enquire today.
Gleeson Music City
HOME OF HAMMOND ORGAN and HEINTZMAN PIANOS.
714 Fort 388-9632

EATON'S
CASH FOR
USED PIANOS
PHONE 382-7141
LOCAL 230

HAMMOND A100 — SELF-CONtained B-3 type. Two full manuals, percussion, reverb, 25-note pedal board. Leslie 21H external. Call 537-9251 or write: Newman, RR 3, Quebec Dr., Ganges, B.C. (Salt Spring Island)

CLEARANCE
Used Hammond Cougar Organ
Was $2888
Now $2488
KAWAI KEYBOARD STUDIOS AT THE BAY 385-1311

GENI ORGAN, MODEL TG88, AUtomatic rythym and automatic chord, two 44 note keyboards, 13 note pedals. Approximately 3½ years old. $2150. Phone 477-1090.

YAMAKI CUSTOM, CEDAR AND rosewood, split back and head, good condition, $150 or best offer. Ask for Ross, 595-0272, Before noon.

DEMONSTRATOR
Epiphone electric guitar. Reg. 1777. SALE price $160, with case. HALL and FAIRFIELD Music, 728 Fort, 385-2307.

1978 WHITE FENDER TELEcaster, maple neck. Also Vibrolux reverb amplifier (Fender). Both in new condition. Phone 746-5397, Duncan.

WURLITZER ORGAN, ONE year old. Hardly ever been used, asking $2750. Will accept part trade on furniture. Phone 652-1502 or 656-1405.

RICHARD DENZIL
PIANO TUNER — TECHNICIAN
Regulation, repairing, rebuilding.
388-9295

CANADIAN MADE MENDELSsohn upright piano, overhauled and refinished by piano tuner, $1200. Phone Jim Anderson, 477-6439.

YAMAHA C7 GRAND PIANO, also Willis baby grand, and upright player piano. 384-3935, 382-5906.

TWIN KEYBOARD HAMMOND Drawbar organ. No razzmatazz, just beautiful music. $995. 479-4824, 479-6496.

CLASSICAL OVATION, PERFECT condition, $580 new. Sell for $300 with case. 477-4904.

PIANO, MAHOGANY FRENCH Provincial Console with Bench, $1500. 658-8038.

STEINWAY GRAND PIANO, PROfessionally restored. Allison Piano, 829 Fort. 384-3935.

ANTIQUE MARTIN ORME piano, good condition and tone, $700. 385-7497.

WANTED—LEAD GUITARIST for hard rock band. Experience not vital. Ron, 479-7680.

FOR SALE: DOUBLE C CONN tuba. Phone 388-1443; leave message and number for John Bird.

NORDHEIMER PIANO. EXcellent condition $575. Gleeson Music, 71 4Fort, 388-9632.

LUDWIG JAZZ DRUMS $500. Ampex reel to reel, 477-1975 after 5.

ORGAN THOMAS CALIFORNIAN Heathkit rhythm section. Valued over $3,000, $1775. 474-2929.

LES PAUL COPY, ELECTRIC guitar and Heath 60 watt amp. $200. 384-3150, 479-3740.

SET OF DRUMS, PEARL WHITE finish. Good condition, $250. Phone 656-3247, after 1 p.m.

MARTIN D28 WITH CASE, NEW condition, asking $795, call evenings, 592-1438.

PRINCETONE S

77 MOTORCYCLES

YAMAHA SUPER SALE

New '77 Models

ROAD:	
RD400	$1399
XS650	$1999
XS500	$1799
RD400	$1399
TRAIL:	
XT500	$1599
DT400	$1399
DT125	$ 949

Plus FR and PDI on all models

1-YEAR WARRANTY ON ALL UNITS at

MULLINS MARINE SALES LTD.

382-1928 D-00365A

925 Yates St.

78,, HARLEY DAVIDSON LOWRIDER NOW IN STOCK BROOKLANDS MOTORCYCLES

937 Fort 383-5925

D.L. 1271

K. J. KAWASAKI 2940 DOUGLAS 385-0323 DL-01836A

'75 CAN-AM 175 TNT, RECENT top end, many extras, $800 or offers, 598-4020.

'74 KAWASAKI 900, PRIVATE, must be seen, like new, after 6, 382-2764, 658-8361.

FOR SALE — 1974 TRIUMPH Tiger 750, immaculate condition, phone 479-4339.

1976 SUZUKI STREET-TRAIL 250, excellent condition asking $800. Call 479-1766 after 5 or weekends.

1975 YAMAHA 650, 12000 LOVING miles, Eliminator II. Closest to 52,000. 595-0135.

1976 HARLEY 1000 SPORTSTER, low miles, best offer, evenings, 642-3899.

74 YAMAHA ENDURO 250, EXcellent shape, low mileage, $750 or best offer. 384-5461.

HONDA 750-4 COMPLETE WITH windjammer, fairing and many extras. 384-0165.

1976 RD-400 YAM. FERRING bags, rest, TT-100, many extras, $1200. 595-2305.

'77 SUZUKI RM125, $800. '75 YAmaha 400 Enduro, $800. 474-1313, after 5:30.

1977 YAMAHA 250 YZD MOtocross, excellent condition, offers, 477-2721.

1969 250 YAMAHA WANTING $275 or best offer. Good condition. 478-3159.

'76 YAMAHA TY 250, MANY extras, good condition. 478-3623, 474-2001.

1977 HONDA CR125M ELSINORE, $1000 or best offer. Hardly used. 479-6953.

1972 KAWASAKI 250 TRIPLE, good condition. Offers. 652-1896.

1969 YAMAHA 175, LIKE NEW, $485. 598-4490.

'74 YAMAHA 750, EXCELLENT condition, 8,000 miles. 652-5877.

1970 HONDA 450, GOOD CONDItion, $490. 388-4689.

YAMAHA 250 TRIALS, $800, 479-1402.

1977 YAMAHA XS500, EXcellent condition. Call 477-8254.

WANTED: 72 - 75 HARLEY DAvidson Super Glide. Phone 595-5045.

'76 YAMAHA ENDURO, 500 SINgle, A-1 condition, $1150, 598-7691.

1978 SUZUKI, PE, 250, 656-3858

'72 HONDA CB 350, $500 OR BEST offer. 656-6528 after 5 p.m.

77 MOTORCYCLES

1 ONLY HONDA CX500 $2549 plus freight, P.D.I. OR HONDA CM 185T $1209 plus freight P.D.I. SEE Our recreation display at Leisurama at the Jaun de Fuca Rec. iCentre April 14, 15, 16

VICTORIA HONDA 386-8364 2851 Douglas DL- 01953A

1976 175 YAMAHA TRIALS, ONLY 6 hours on this bike, exceptional condition, $850 firm. 479-7006.

1971 HONDA, 350CC, BEST offer. Recently rebuilt. 595-3162.

ZI-KZ, HEADERS, AND CAFE Fairing, $170, phone 652-5785.

BICYCLES

BUY, SELL, TRADE, REPAIRS New and used bikes Qualified mechanic operating own business. Lowest prices (Expert bucked wheel) Open 8 a.m.-8 p.m., Sun. 12-5 p.m. Reno Bikes 2519 Gov't., 384-5514. Dealers, CCM — Raleigh — B.R.C. — Shields — Nishiki. Same day service.

UNISEX (WOMENS) 5-SPEED CCM new condition. $115. Racing 10 speed, Iverson Grand soort 10, good running order, $55. Gents 5 speed tourino, lights and generator, all in good order $60. Call 592-6577 or 2256 Zele St.

GOOD SELECTION OF BICYCLES for every size and budget. Chargex, Mastercharge Welcome OAK BAY BICYCLE SHOP 1968 Oak Bay Ave. 598-4111

A-1 MOPED RENTALS, LOW rates; helmet included, easy as riding a bicycle, 677 Humboldt, (rear Empress Hotel) 382-0525.

PORTUGESE FLANDRIA 10 speed racing bike, valued at $180. Sell $55. 386-6791, 9-4. 384-9940 evenings.

MAN'S 3-SPEED BIKE, EXcellent condition, 23" frame, accessories. Asking $60. 383-4917 evenings.

ELLIS-BRIGGS FRAME, 21½", excellent condition, $160. 477-9591 evenings.

BICYCLE PARTS, GREAT SElection, old bikes, wheels, frames. Cheap. 598-7015.

BICYCLE WANTED LADY'S 3-speed, good condition. 598-7015.

CHROME FENDERS FOR 10-speed racing bike, $7. 592-3013.

BICYCLE PARTS 477-9217

BOYS MUSTANG BIKE $30. 479-6635.

GIRL'S DEELITE 3-SPEED bike, almost new, $50. 579-7756.

80 BOATS and MARINE

GOING GOING GONE!

Horwood Marine will close April 15. All boats in stock must go.

We are taking offers on our entire marine stock.

19' GLAS PLY Cutty	Offers
20' K & C offshore	Offers
22' K & C hardtop	Offers
21' NORWESTER	Offers

HORWOOD'S 823 PANDORA 385-1451

Goldstream Marine MOVING SALE

15' Campion Gulf 16, S/N No. 68B, new, F-G, sale price $13,000. c-w trailer — Fri-Sat-Sun Sale. 478-8261. 2994 Jacklin Rd. DL01279

"HALFLING" 34' NORTH SEA style diesel, head and full galley, '78 Survey, $10,000. 746-6222, or 748-9563 Duncan.

FOUR MAN RUBBER RAFT, oars and pump, $85. 479-8533.

80 BOATS and MARINE

"It's The Service That Sets Us Apart"

18' HOURSTON GLASCRAFT — Hardtop and stand up camper top — 170 HP Volvo I.O. $9,575

BAYLINER 2050 Admiralty Hardtop — 140 HP Mercruiser — stand up Camper top — Sleeps 4 $9,995

HERE NOW!! 1978 BAYLINER Victoria Sun Bridge

A completely unique, and luxurious 27' Sport Cruiser. $24,500

BAYLINER HOURSTON GLASSCRAFT JOHNSON outboards VOLVO — OMC Sterndrives — Trailers Accessories

All at GIBSON Powercraft Centre Ltd. 2520 Gov't St. (Near Bay)

382-8291

DJ YACHTS

1958 30' Redwing F.G. sloop, C and C designed, 25 h.p. Universal. Main, storm jib, genoa, spinnaker, mule, cockpit dodger. Well equipped. Asking $21,995. For more information please call Joyce Omlid and Don White at Bosun's Marina, 656-5558. Randy Boyle and Don White, Oak Bay Marine, 598-3366.

Van Isle Marina DEKS OLJ

The new efficient way to treat and finish your teak and other woods. Obtainable also at SAILTREND, BOSUN'S LOCKER, McQUADES, MITCHELL AND ANDERSON (SIDNEY). VAN ISLE MARINA CO. LTD. Tsehum Harbour Box 2130 Sidney, B.C.

AQUA GLAZE

Is your boat faded? Is your boat oxidized? This new product will solve your problems. Aqua-glaze and a complete line of marine accessories is available at:

MERCURY MARINE 800 Cloverdale 385-1457

CLASSIC

27' Shepherd sports sedan, double mahogany planked, varnished deck and hull, twin chrysler crowns with V drive, heat exchanger cooled. Everything in good condition. This boat must be seen to be appreciated, $13,500 includes a well built boathouse. 478-3940.

Repower At Sea Power

Complete engine rebuilding facilities for all makes — gas and diesel — reasonable rates. All work fully guaranteed. 656-4341.

USED OUTBOARDS A GREAT SELECTION ALL SIZES GIBSON POWERCRAFT 382-8291

WORK, PLEASURE, LIVEaboard, 34' diesel cruiser, hold, radar, recorder, radiotelephone, stove, fridge, etc. $28,500. Cornucopia, Fisheman's Wharf, Victoria, 477-8337.

1974-24' BELL BUOY, HARDTOP, camper back. Call Alex McGregor 656-5832. Make an offer. Thunderbird Yacht Sales Westport Marina — Sidney, B.C.

72 9.8 MERC., OUTBOARD motor, A-1 condition, $450. 385-6067.

80 BOATS and MARINE

PELAGIC PACIFIC INDUSTRIES (1974) LTD.

A COMPLETE STOCK OF FIBERGLASS AND EPOXY MATERIALS

Z SPAR

MARINE PAINTS 428 E. Burnside VICTORIA 386-1811 386-7814

Gypsy Yacht Sales

CANOE COVE 36 Immaculate throughout. Twin diesels. $79,500

MONK 34, 1973. Chrysler power, many extras, immaculate throughout. Boathouse available. $49,990

CHRIS-CRAFT 30. Low hrs. on new twin power. Excellent cruising value, full boat cover. $16,900

HAIDA 26 Mk2. Three sails, loaded with cruising extras. Beautiful condition. $15,900

656-5591 2270 Harbour Rd. Sidney

Mercury - Honda OUTBOARDS DOUBLE EAGLE SILVERLINE BOATS MULLINS MARINE SALES LTD.

925 Yates St. D-00365A

382-1928 382-4515

ON SPECIAL! BRAND NEW FULL WARRANTY Only 2 Left In Stock

21' CAMPION Hardtop Enclosed head, galley, camper top, 300 h.p. Volvo. 1 ONLY

25' GRES SS250 Hardtop, swim grid, trim tabs, 235 OMC. 1 ONLY

OAK BAY MARINE SALES AND SERVICE 598-3292 1327 Beach Dr.

Allstate MARINE INSURANCE

Excellent Rates. Low deductibles. HENDERSON REALTY LTD. 385-9741

CONSIGNMENT

24' FIBERFORM EXPRESS Cruiser, 188 Mercruiser, swim grid, depth sounder, compass, C.B. radio, bumpers, 100' rope, fire extinguisher, flares, life jackets, rod holders. $12,775.

MERCURY MARINE 800 Cloverdale 385-1457

4 STROKE HONDA

The new 9.9 norse outboard is now in stock. Uses straight gas. Has built-in 12-volt 60-watt generator. Demonstrator available.

ALL BAY MARINA 2238 HARBOUR RD. SIDNEY 656-3167 Open 6 Days — Closed Mondays

Goldstream Marine MOVING SALE

21' Lund Cuddy stk No. 37B demo, F-G, A steal at $14,500 with tandem trailer. Fri-Sat-Sun Sale 478-6361. 2994 Jacklin DL01279

Mobil Boat Repairs ALL TYPE OF BOAT REPAIRS U-WATR REPAIRS, SALVAGE Paining fiberglassing tuneups. 388-4413 ANYTIME

Goldstream Marine MOVING SALE

14' Lund Dart stk. No. 34B NEW F-G, 25 h.p. elec. L-S with trailer $3900. 478-8361. 2994 Jacklin DL 01279

"BOATERS EXCHANGE" Convert used sails, rigging, etc. to cash at Boater's Exchange. Available now marine head, alcohol stove, searchlight etc. The Ship Shop, Market Square, 383-6211.

33' DOUBLE ENDER, EXtroller, Grey marine 6 cylinder engine, recently overhauled, $3600, or best offer. Can be seen in Campbell River. 382-4758.

24' HOURSTON GLASSCRAFT 188 Merc, CB, sounder, sniffer, sleeps 5, moorage available, must sell. $10,500. 479-5128.

FAST 17' INBOARD, NEEDS finishing. $1,200. 28' double ended hull with fresh water cooled diesel. $2,000. 652-3538. 652-3422.

BANK REPO. 26' TELSTAR Chriscraft powered, hydraulic steering, Phone Monday to Friday 9-5, 598-4541.

25' CHRISCRAFT 1966, in excellent shape, many extras including fiberglass hardtop. Offers on $11,900. 652-3073.

1974 16' FIBERGLASS BOAT, 40 horsepower electric start motor, c-Load trailer, new condition. 592-9568.

"BOATERS' EXCHANGE" Convert unneeded marine equipment into cash. The Ship Shop, Market Square, 383-6211.

12' FIBERGLAS BOAT, MOTOR and trailer. Like new. Used 3 times. $1,500 or best offer. 385-0286 after 4.

76-16' DOUBLE EAGLE, 70 HP Evinrude motor, galvanized trailer. Extras. $5500. 748-0996.

14' DOUBLE EAGLE, 50 HORSEpower Merc. E-ZZ loader trailer, $2,500, or offers. 385-1526.

BARGAIN, 19' BRANDLMAYR cabin cruiser, Head, sink, etc. Excellent value, $2,600. 595-1872.

FOR CUSTOM BOAT UPHOLstery call Riga Upholstery 383-7621 or 384-6013 eves.

SQUIRE BOAT BROKERAGE 384-3363

MUST SELL, 19' GLASS OVER wood cabin boat, 80 Merc., many extras. 386-3678.

6 H.P. JOHNSON OUTBOARD, complete with tank, $225 firm. 478-5245.

FISH OR WEEKEND, 18' GLASSply cruiser, 50 Merc electric, Road Runner tilt-trailer, $1,950. 656-6978.

105 H.P. CHRYSLER OUTBOARD, major overhaul completed, $840. 477-8460.

OUT OF WORK, 21' FIBERGLASS over plywood, loaded, $5900, 478-3286.

26' CRUISER, F.W.C., 240 HP, double cedar planking, boathouse, kept. 745-3747.

9-H.P. WEST BEND OUTBOARD complete with 10-gallon tank, immaculate, $300. 477-5910.

NEW 8', 3-POINT HYDROPLANE for sale or swap for good canoe. 385-4298 after 5.

7 H.P. ESKA OUTBOARD, $225, good condition, hardly used. 384-0681.

6-H.P. MERCURY OUTBOARD, $250 or best offer. Evenings, 386-0283.

LONGSHAFT 9.9 JOHNSON, LIKE new, low hours, asking $595, 592-1439 evenings.

SEAGULL SILVER CENTURY s, clutch, less than 25 hours, $450. 656-3010.

15' BRANDLMAYR 40 HP and 3 HP, trailer, life jackets and extras. Complete $950. 384-8938.

16' FIBERGLASS CANOE SHELL, $75. 592-3167.

14' PLYWOOD BOAT AND TRAILer, $400 or best offer. 478-6239.

14' PLYGLASS, STEERING, FACtory tilt trailer, $125, 592-3605.

MERCURY OUTBOARD, 7½, AND tank, $500 or best offer. 382-6054.

COMPACT II ZODIAC, 9.8 horsepower Merc. o-b. 386-0411.

80 BOATS and MARINE

McQUADE'S MARINE SUPPLY

1252 Wharf St. 388-4343

Suppliers Of Quality Hardware And Coatings For Power, Sail And Commercial Boats Serving The Island For 120 Years

CANOE COVE

YACHT SALES Open 7 Days a Week 656-5711 Sidney, B.C. 656-3918

HARBOUR MACHINE LTD.

Complete Propeller repair service One day service when necessary. All makes and types up to 5 ft. dia. Good stock of new and used Propellers and shafts. 31 ERIE STREET 383-6555

BERTRAM 38' TRI-CABIN Twin GM 6V53N diesel Onan. All electric — stove, fridge, freezer, icemaker. Ideal winch, docking lights, Boston Whaler on Bremer Davits, Bendix A.D.F. Sperry autopilot, etc. Low time immaculate condition. 656-4270 for appointment to view near Sidney.

BOATERS!

SEE OUR large display of appliances, plumbing and electrical supplies at PEDEN R.V. LTD. 2855 Quesnel 386-3464 Behind Empress Pontiac Buick

Sea-Seat

By Thermofloat, newest survival device, from the Man in Cold Water Studies. University of Victoria. $29.50 plus tax. Thermofloat Products 965 Kenwood Terr. Victoria B.C. V8Y 1A5.

TO WHOM IT MAY CONCERN Sidney Stern Drive is closing its doors to the public as of Saturday April 8th, 1978. Sidney Outboards, Mercury dealer will be offering complete outboard and Stern Drive service at Smitty's Marina, 2320 Beacon Ave. 655-3221.

RADIOS—SOUNDERS—RADAR VHF — Single Sideband — CB radio — Flasher depth sounders — Radar — Chart recording sounders Safety — Service — Installation. Ball and Shemtit Electronics Ltd. 1 West Burnside Rd. 386-9414

Chrysler—Seagull OUTBOARDS Sales — Parts — Service KEN PRASING EQUIPMENT 478-9313 934 Goldstream

18' GLASCRAFT, 1977 140 HP Mercury outboard. This boat is loaded with extras and in immaculate condition, sitting on a reconditioned Roadrunner trailer. $6000. 479-6169.

11' NELSON DINGHY, WEIGHT 140 lbs., foam tanks, fore and aft. Complete with tarp cover and oars. Load limit 520 lbs. Very little used. Built by the Lapstrake people, $450. Phone 652-3815.

1973-22' SANGSTER DOLPHIN, hardtop, camper back. Make an offer. Call Len Raynor 656-5832 Thunderbird Yacht Sales, Westport Marina — Sidney, B.C.

17' SKAGIT, 1970, FULL CANVAS, E-Z load trailer, 1969; 1977—85-HP Johnson, 50 hours, $3,400; 1973 6-HP Johnson completely done, $400. 383-7115, 477-1639.

SANGSTER All new 1978 Line-up Thunderbird Yacht Sales Westport Marina-Sidney, B.C. 656-5832

1973-26' CUSTOM CRAFT COM. Br., 188 Merc., 9½ beam. $16,495. Call Alex McGregor 656-5832 Thunderbird Yacht Sales. Westport Marina — Sidney, B.C.

21' CAMPION — 190 O.M.C. C.B., Sounder, anchor pack, dinghy. Sleeps 5. Covered moorage available. Like new. Must sell. Asking $10,500. 479-5613.

1975 - 24' FIBERFORM COM. BR. with 233 Merc., sleeps 6, camper back. $14,495. Call Len Raynor 656-5832 Thunderbird Yacht Sales. Westport Marina - Sidney, B.C.

14' FIBERGLASS BOTTOM BOAT, windshield, folding top, 25 Johnson controls and wheel. Custom trailer, excellent condition, garage kept, 383-1656, evenings 383-5658.

1974 40 H.P. MERCURY ELECtric outboard, rebuilt engine in 1977, less than 50 hours, excellent condition. $1400. 652-3781.

14' CARNARVON FIBREGLASS over cedar and trailer, both in excellent condition. $700. Phone 477-8614.

9' FIBERGLASS DINGHIES $255 — ready to sail. $295 — ready to row. 479-8817

1977 23' SANGSTER SHINOOK, as new, trim tabs, dual batteries. Volvo I-O, 90 hours, $16,500 or nearest offer. 598-1259.

34' COMBINATION FISH BOAT, A licence, $35,000. Phone 479-1966 or apply Harvestime at Fisherman's Wharf Sidney.

18' GLENELL, ALL FIBERGLASS over plywood, plus trailer, 35 hp Mercury and accessories. Must be seen to appreciate. $1,950. 478-2761.

77 EVINRUDE 20 H.P. MOTOR, excellent condition, 6 short shaft, 2 long shaft, $750 firm. 478-1548, 4-8 p.m.

MUST SACRIFICE, BRAND NEW 8' El Toro, snug nosed dinghy, fibreglass and teak construction. Cost $325, Sell for $200, 656-6837.

5500 LB. E-Z LOADER TANDEM, good condition. $1795. Consider trade up or down on small car. 477-5837.

55 H.P. GRAND PRIX 4-CYCLE outboard engine, 16' boat, fiberglassed two weeks ago, and trailer. $450. 384-2765.

22' CABIN CRUISER, 6 CYLINder Dodge, fresh water cooled, $1800. 642-3714.

2 PLACE 17' KAYAK, CANVAS over wood complete with paddles and carton carrier, $150, 384-5972.

1977 BAYLINER 115 JOHNSON o.b. and Roadrunner trailer and extras. Offers, 386-3985.

CLDER 15' CRESTLINER RUNabout, 55 horsepower motor, trailer. $1,300. 656-2572 or 382-1080.

575 24' FIBREFORM BAJA 188 Mercruiser, 260 hours, many xtras, $13,900. 478-5647.

1974 REINELL, 6 METRE HARDtop with galley pack, Volvo 6 cylinder 270 leg, $5,800. 656-5086.

25' PLANKED CABIN CRUISER, Interceptor motor 215 hp, $3500. 642-3170 after 5.

1200 POUND HOLSCLAW TILT boom trailer. Chrysler remote motor controls. Offers. 382-6097.

105-HORSEPOWER CHRYSLER, electric start, brass prop and spare, runs well. 477-8460.

1974 CALGLAS 17', 65 MERC, completely overhauled. $2000. 656-7004.

1971 CHRYSLER OUTBOARD, 55 HP, electric start battery $650. 2575 Avebury.

25' BELL BOY (SABRECRAFT), 188 Mercruiser, F.W.C., tabs, fully equipped, 595-8958.

WANTED — ENGINE, MECHANical, clutch and throttle controls for 25-hp diesel. 598-7624.

20' AND 19' HULL, FACTORY built, needs fiberglassing. Offers on $300 each. After 5 p.m. 598-6106.

1972 JOHNSON, 100 HP, 16½' Sanpster Roadrunner trailer, 658-5129.

15' COBRA HARD TOP, 165 H.P. Mercruiser inboard - outboard, $7000 or offers. 145 Sims, 386-9504.

15' METALLIC BLUE, SPEEDboat, with 90 horsepower outboard, 656-3561.

8' GLASSCRAFT DINGHY WITH oars, $225, 3½-horsepower Johnson outboard, asking $150, 656-6575.

16' FIBERGLASS CANOE, 1-year-old, paddles, lifepreservers, roof rack, $200. 382-8015.

EXCELLENT 15' BRANDLMAYR wide beam. Motor-trailer. $650. 386-0316.

1975 — 14'4" HOURSTON, 35 Evinrude, trailer, sounder, compass, other extras, $3600. 478-8391.

'76 16' K AND C THERMOGLASS boat, trailer and 40 hp. Evinrude. 15 hours. Immaculate. 478-6043.

WANTED: BOAT TONNAGE UP to 15 tons A license only. 478-3518.

NORTHLAND 16' FIBERGLASS canoe, used twice, $225. 598-4490.

80 BOATS and MARINE

THUNDERBIRD YACHT SALES WESTPORT MARINA

656-5832

(Located next to Swartz Bay Terminal — Sidney, B.C.

OFFER SALE

"Owners say their boats must be sold. All offers considered"

"POWER"

19' EXPRESS 80 hp.	$2695
17' K and C I-o trlr.	$4495
17' HOURSTON trlr.	$5895
26' CRUISER 318 V-8	$6495
23' FIBERFORM	$6800
22' FEINELL (clean H-T)	$7295
22' SANGSTER Dolphin	$7600
21' CAMPION H-T	$8995
24' FIBERFORM (clean)	$9350
22' GLASPLY	$9400
26' CHRISCRAFT	$10,900
22' RICHARDSON (diesel)	$10,900
26' CRUISER (twin-6 cyl.)	$13,900
30' CHRISCRAFT	$14,900
25' PORTACRUISER	$15,495
24' FIBEFORM Com. Br.	$14,495
26' CUSTOM Craft Br.	$16,495
24' FIBERFORM Com. Br.	$16,495
20' MONK (Immac.)	$17,995
32' CRUISER (diesel)	$21,900
35' CRUISER (diesel)	$23,900

"SAIL"

26' T BIRD	$6500
22' CATALINA	$7995
23' PACESHIP	$11,500
24' SAN JUAN	$13,495
25' BAYFIELD	$15,995
27' CATALINA	$18,900

(Many Other Listings)

"NEW" Introducing the all new SANGSTER 18-20-22-23 Priced from $9724 (Now in Stock)

BAYLINER Yachts (power and sail) CARVER CHB 34 Trawlers $63,900 Cruise-a-homes $42,900

Open 9-5 Weekdays (Also Sat. and Sun.)

GOOD LISTINGS By a reputable company WANTED

K & C 25' Command Bridge Cruiser

—twin 135 Mercruisers
—9'8" beam
—dual stations
—hydraulic steering
—full galley
—large dinette
—clothes closet
—swim grid
—foam flotation

SPECIAL Introductory Offer 1 only $25,750 See It Now in our Showroom

MERCURY SPECIALS

1978 4 hp. "GNAT" with built-in fuel tank $499.95

1978 9.8 hp. with tank and hose $824.99

Mercury Marine 800 Cloverdale 385-1457

Look At These New Package Deals

16' DOUBLE EAGLE
—Deep V
—Camper top
—Elec wiper
—55 h.p. Johnson elec
—1200 Road Runner
—Factory List $5902
PACKAGE $5250

17'6" CAMPION Hardtop
—Camper back
—Walk thru windshield
—Bow rails
—70 h.p. Johnson elec
—1550 lb. Road Runner
—Factory List $7656
PACKAGE $6750

Package Deals Include: Life jackets, paddles, tie lines and buoys.

bob whyte marine ltd.

SALES AND SERVICE Corner Harbour and Resthaven 656-7286 SIDNEY OPEN 9-5:30 TUESDAY-SUNDAY

CABIN CRUISER

16', fully equipped with running lights, cabin lights, electric wiper, electric bilge pump, marine compass, 12-volt battery, 20 H.P. electric start Johnson in A1 condition with controls. Fibreglassed bottom, paddles, jackets. Clean, on old trailer with new tires. $1050. 383-3385.

Goldstream Marine MOVING SALE

15'6 Hourston stk No. 72B new F-G, bargain at $3150, c-w trailer, Fri.-Sat.-Sun. Sale 478-8361. 2994 Jacklin Rd. DL 01279

"KOLUS" 30' CABIN CRUISER, shipyard built, shower, full galley, sleeps 5, built for serious cruising or live-a-board. $22,500. Viewed at Fisherman's Wharf, far west end.

2 FISHING BOATS, 20', 18-HORSE Johnson, $700 or best offer. 17' fiberglass-plywood, 40 Johnson, 5½ Johnson. Offers on $1,400. after 5 p.m. 598-6106.

EVINRUDE 4 HP OUTBOARD motor with new tank, excellent condition. $325. Guthrie, Gillespie Rd, 642-5932, evenings.

14½' WITH JOHNSON 28 ELECtric start, trailer and sounder, many extras, good fishing boat. Phone 598-6232 after 6 p.m.

39' TROLLER, 8½ TON, NEW diesel tanks, radar, etc. $65,000. 478-5321.

FOR SALE OR RENT, 40' BOAThouse, Cedar Grove Marina. 479-6371.

1976 9.9 JOHNSON LONGSHAFT, $600. 656-2869.

24' BELLBOY EXPRESS CRUISer, extras, $16,900. 383-3946.

80 BOATS and MARINE

INCREDIBLE VALUE

Clearing, 30 only, 40-channel model 4145 CB radios, made by Johnson for G.M. Were $237.75. Now only $99.95. Cornell Chev Olds, Parts, 386-3481.

SAIL OR POWER We've Got the Selection VICTORIA BOAT MART 453 Head Street 383-3324

REPAIRS

Inboard and diesel, air cooled engines. Expert 595-6059, 652-1231

12' THORNES WITH VOYAGER trailer and older 5½ Johnson. $500. 866 Newport.

81 SAILBOATS

LASER

Ideally suited to fun sailing or challenging racing. Fiberglass construction, easy to cartop. $1350.

SAILTREND 1157 Newport 592-2711

NEW CATALINA 27 NOW IN STOCK

NATIONAL BOAT SALES LTD.

2060 White Birch Road, Sidney, B.C. V8L 2B1 Tel (604) 656-3966 AND ALSO AT False Creek Vancouver

BRAND NEW TANZER SAILBOATS ON DISPLAY 22'—7.5 metre (24½)—26' at BOB WHYTE MARINE Sales and Service 656-7286 Corner Harbour and Resthaven

26' GRAMPION

Full standing head room, complete sail inventory incl. Sp in., sleeps 5, enclosed head, 76 Merc. O-B. A super family cruiser. $14,900 CEDAR GROVE MARINA 656-2580

BOAT TRAILER

New 77 model 19' EZ loader trailer for swing keel sailboat. Has hydraulic brakes. Offers on $1395. Horwood Marina, 385-1451.

34' SAILBOAT, LITTLE USED, 20 hours on 4 cylinder diesel since built. Custom design by prominent naval architect, professionally built. All hardwood interior. SS rigging, anchor, windlass, and all gear. $47,500. Victoria Press Box 571.

1976 - 25' BAYFIELD WITH YANmar diesel, as new cond. Accomplus. $15,995. Call Alex McGregor 656-5832 Thunderbird Yacht Sales. Westport Marina — Sidney, B.C. (Many others listed).

SAN JUAN 21 MARK I, 3 YEARS old, very clean, working sails, new 150 per cent Genoa, motor, anchor, custom trailer. $5,000 or near offer. 112-539-2758. (Galiano Island).

30' TALL RIGGED GRAMPION. Excellent condition, loaded with sails and extras, 36 horsepower atomic inboard. For details phone Ron Morrison 385-9774 evenings 595-1902.

ERICSON YACHTS Alex Chisholm Yacht Sales Anglers Anchorage Marina 933 Marchant, Brentwood Bay 652-3531

1975-22' CATALINA COMPLETE with 7.5 Merc O-B. As new condition. $7995. Call Len Raynor 656-5832 Thunderbird Yacht Sales Westport Marina — Sidney, B.C. (Many others listed).

CRUISE GULF ISLANDS. FOR charter, 30' F-G sloop, fully equipped. Inboard. Dinghy. Experience necessary. $350 weekly. P.O. Box 2351, Sidney.

WANTED: DRAGON WITH FULL set of sails and ready for sea. Answer with resume of condition, price, equipment to Post Office Box 270, Chemainus, V0R 1K0.

26' T-BIRD, RACING AND CRUISing equipped with 9½ Johnson outboard, 1' dinghy, 2 complete sets of sails. $6300. 112-339-3820.

PACESHIP PY23, EXCELLENT condition, 3 sails, 9.5 Johnson, CB radio, head, stove, berth N20 Oak Bay $11,100. 477-3782.

SAN JUAN 24 Race-Cruiser rigged, 8 sails. Mercury outboard, $13,995. Gibson Powercraft, 382-8291.

24' SHARK, GOOD CONDITION, 4 sails, dinghy. Private sale. 477-4951.

40' SAILING CAT, HULLS ONLY. Pro. glassed, $4000 or will take trades. 656-4761.

YACHT OWNERS CHARTER POOL. Power or Sail, skippered or U-Drive. 24'-110'. 382-6633.

27' LAPSTRAKE SLOOP. Recently fitted for inside passage cruise. $6000. 656-6302.

18' CABIN SAILBOAT, EXcellent fittings and rigging. 477-8460.

SKIPPER 14' FIBERGLASS DAY sailer, trailer, small outboard, complete. $1,500. 383-5150.

24' TRIMARAN SAIL BOAT, Piver designs, must sell, best offer. 388-4784.

WANTED — LASER DINGHY. Phone 477-5669 ask for Peter.

26' THUNDERBIRD SAILBOAT for sale, Phone 642-3388.

23' WHARRAM CATAMARAN, ready to sail. Phone 385-2517.

92 SPORTING GOODS

Robinson's

WE AIM TO PLEASE

Rem. 7 mm 4X, $249; Higgins 22g pump, $124; Alpine 270, $179; Sarasqueta 20g dble., $159.

NEW ARRIVALS Sleeping Bag Bonanza 20 Models to Choose From! Fortrel-Dacroix-Polarguard-Down BEST SELECTION IN TOWN Free 1-Year Laway 1107 BROAD ST. 383-3429

INTERNATIONAL KNIVES

Rifles — Pistols — Shotguns Airguns Buy — Sell — Trade 574 Yates St. 383-2422

PLAY-MOR

Billiard Tables, Shuffleboards Cues and Accessories Poker Table Tops for Card Tables FOOSBALL TABLES Factory to you—and Save! 384-3332 517 KELVIN RD.

RIMPAC DIVERS Ltd.

Next open water diving course starts May 1. Enroll now in this popular course taught by "The Professionals." Enquire at the Shop at 9768 5th, Sidney or phone 656-6213.

DIVERS

Custom made wet suits at prices you will find hard to beat. Dive charters, groups or individuals welcome. Phone Dan Hall, 478-7808 evenings.

WET SUIT, MALE, NYLON 2 sides, ¼", Farmer John, Size medium 120-130 lbs. $50 or best offer. Ask for Ross 595-0272 before noon.

MAN'S SCUBA GEAR, COMplete, brand new, must sell. Phone 388-1522 anytime Ed Massey. (Leave name and number).

WILSON T-3000 GUT STRUNG tennis racquet, year old, $50. 595-0119.

5 MANNLICHER SCHROENAURS, Parker shotgun, 258 Savage. 477-6534.

WANTED — SCUBA TANK, REgulator, bouyancy compensator, 477-0056.

MAN'S DRY SUIT, FITS 5'6", 155 lbs.; also regulator and other equipment. Used once. 386-0375.

FISHING WEIGHTS, 1, 2 AND 7 lbs., 45c a lb. 384-4496.

FULL SET OF LADY'S SPALding golf clubs, like new. 384-2940.

92 SPORTING GOODS

FRANK WHITE'S SCUBA SHOP 832 Fisgard 385-4713

21st Anniversary Sale

Come on down to the shop and see our tank, regulator, and back pack special.

WANTED — USED BASEBALL catcher's mitt. 656-4862.

93 CAMERAS, SUPPLIES and PHOTO FINISHING

FOR TOP QUALITY EXPERIENCED CAMERAS, SEE US AT Bill's Photo Supply 1675 Douglas 383-7443 NEW HOURS 9-5:30 THURS. AND FRI. 9-9 LANGFORD STORE NOW OPEN 800 GOLDSTREAM AVE. OAK BAY STORE ALSO NOW OPEN 2047 Oak Bay Ave. 592-3122

YES! WE TAKE TRADE-INS

box cameras, old bellows types, rangefinders, reflexes; just about anything you can come up with will be worth money to you on a trade.

city photo 1227 Gov't. 385-5633

KONICA C35 MM CAMERA, CASE and flash. Cost $155. Sell $80. Nizo 556 super 8 movie camera, time lapse, slow motion, fade in automatic zoom, remote control. Cost $620. Sell $225. 386-6791, 9-4. 384-9940 evenings.

ROLLEI P11 UNIVERSAL SLIDE projector. Used twice. Offers. 598-7987.

HANSA ENLARGER AND DARK room equipment, $220. 598-4381.

96 RANGES, STOVES and FURNACES

DUOTHERN OIL HEATER, AND barrel almost full of oil, on stand, heater 4'x2'x2', in very good condition, recently serviced, offers, Victoria Press Box 607.

KELVINATOR FOUR BURNER cook stove, very clean and as new condition. Phone 592-9320 after 6. Priced right at $95.

FAWCETT OIL SPACE HEATER, semi-automatic, plus oil tank, 65-gallon, very good condition. 382-1984.

OIL FURNACE, 93,000 BTU, BULlet, 250 gallon tank. Offers 386-1465 9-5.

WOOD BURNING, MCCLARY cook stove in perfect working order. 656-5653.

97 FURNITURE

COUNT DOWN BEGINS

10 Chesterfield suites
3 Dining room suites
5 Bedroom suites
4 Panasonic TV
2 Dinette suites
Odd box springs 3-3

Lamps — all ½ regular price. Odd mirrors, ½ regular price. Some Vilas pieces reduced. SKELETON STAFF available to serve you these last few days — DELIVERY EXTRA

CONTINENTAL FURNITURE 716 Johnson St.

WE NEED GOOD TRADES NOW, anything of value accepted. Turquoise hi-back sofa and chair $250; one 5-pce. dinette suite with hi-back chairs $59.95.

TheTraders 388-6264 715 Finlayson

Open nights 'til 9 p.m. Sat. 'til 6, Sun. 12-5

MOVING TO SMALLER quarters, near new condition Sklar 2 piece chesterfield suite, lazy boy tall Man chair, fluted back, occasional chair, upholstered swivel chair, Simmons Colonial style hide-a-bed, Colonial maple fold top desk, and chair, also matching hutch and bookcase, 656-5498.

MAPLE DROP FRONT DESK, $299; 6-pce. dining suite, $295; mahogany writing desk with 3 drawers, $125. Mel's Bargains, 3460 Quadra, 384-3152. Chargex available.

REUPHOLSTER NOW

Spring savings. 2 pc. suites from $299. Material and labour. For free appraisals phone 478-0522. Tillicum Upholstery, 2612 Sooke Rd.

MAPLE DINING ROOM SUITE, table with 4 captains chairs, $250; maple chest of drawers, $65; walnut vanity with bevelled oval mirror and bench $60. 479-3755.

ARMLESS DAVENO $55; SWIVEL rocker $50; 5-pce. arborite dinette, $25; 4' bed and mattress $50. Mel's Bargains, 3460 Quadra, 384-3152. Chargex available.

3 CUSHIONED CHESTERFIELD with long matching footstool, professionally slip covered, in plum shade, removable covers, excellent condition, $175. Evenings 388-6795.

CHROME SET, 4 CHAIRS, DOUble roll-away cot, 2 dressers, color TV, chesterfield and chair sets, coffee table, kitchen utensils, baby carriage and walker, crib, 384-7205.

COLONIAL FLORAL PRINT highback chesterfield and chair, good condition, phone after 5, 386-2667.

HONEY PINE BEDROOM SUITE, 6-piece set, chesterfield suite, coffee and 2 end tables. All 1 year old. Best offers. 386-9855.

BRAND NEW SOLID COLONIAL maple dining room suite, buffet and hutch, table and 4 chairs, $

100 MISCELLANEOUS FOR SALE

NEW and USED

Complete bedroom suites $199 to $368; single beds $59 to $189; bunk beds $169; chests of drawers $49 to $149; Dressers $69 to $149; bedside tables $19 to $42.95; queen size mattress and Rose spring $99; 2-pce. chesterfield suites $95 to $699; hide-a-beds $279; studio couch $199; 3-pce. coffee and lamp table sets $39.95; 5-pce. kitchen sets $59 to $119; 3-pce. set $539.95 to $49.95; 5-pce. Rock maple dining suite $549. Duncan Phyfe drop-leaf tables $169 to $279; sets of 4 dining chairs $99 to $219; China cabinets $95 to $299; buffets $69 to $176; vacuum cleaners $22.95 to $79; Hoover washer spin-dryer $89 and $119; fire screens $18.95 to $44.95; fire grates $12.95. Use your Chargex or Master Charge.

PANDORA FURNITURE LTD.
1050 Pandora Ave. 383-6319

Wolf's HOME APPLIANCE CENTRE
709 JOHNSON

LARGE TRADE-IN
ALLOWANCES on ranges, refrigerators, washers and dryers. 386-1032.

ANTIQUES, WARDROBES, OAK mantel, small oak tables, treadle sewing machine, iron and brass bed, hall tables, captain chairs, desks, wood table and chairs with buffet, chesterfield, beds galore, appliances large and small, baby items, reconditioned bicycles, lawnmowers, numerous miscellaneous items. Bill's Bargain Barn, Craigflower and Tillicum, 384-5235, Tues. thru Sun.

IT'S TIME

For Spring Servicing on your lawnmower. Specializing in Toro, Lawnboy, Tecumseh and Briggs and Stratton.
KEN PRASING EQUIPMENT SALES — PARTS — SERVICE
478-9313 934 Goldstream

TWO 6'X6'X3' METAL SCAFfolding on wheels. One 45-gallon drum and pump, half full of kerosene. N-3 Bostitch mailer hardly used and 1 large box nails. 10" radial saw. Two elec. mitre box saws. Executive furniture, easy chairs, end table, lamp, desks, etc. 386-0286.

MODEL LOCOMOTIVE
American proto-type, 1½" scale, all heavy work done, still needs some drilling and taping, cover for the boiler, etc., side frame journals for tender, various parts, $800, replacement cost about $4,000. 479-4458.

GARAGE SALE
Sea Scouts 10 a.m. Saturday, Scout Hall Cadboro Bay, Penryn St. Miscellaneous household articles, 2-El Toro boats, stereo, books, bicycles, good outdoor jackets and sweaters, varied treasures.

DEMO SALE

Lumber 2x6, 722 Market St. 386-8838.

ANOTHER NEW BATCH OF used washers, dryers and ranges, in top condition, all fully guaranteed, for 6 months, $125 and up, phone 385-2033 or call at 1729 Cook Street.

USED KNITTERS

1 Brother, $75; 1 Facile $50. Sawyer Sewing Centre, 840 Fort St., 388-6228.

CHILDREN'S DESKS, FILE CABinet, steno chair, kitchen set, bedroom suite, dishwasher, hideabed, drapes and spreads, record rack, bird cages, chair. 382-2220 after 6.

Office Desks

30"x60", new. Private. 656-5929.

Decorative French

end Italian ceramic tile samples; small quantities only. The Water Closet, 1640 Oak Bay Ave., 595-1123.

PETTER-McLAREN DIESEL motor, Smith Ammeter fuse box, meters, etc. Suitable for permanent installation, asking $750. Phone Bill Jennings at 642-3136.

MOVING MUST SELL, LOVEseat, coffee table, workbench, huge cushions, man's bicycle, decorator bricks, wicker chair, maple table, 385-1695.

GIANT GARAGE SALE
Hide-a-bed, coffee table, lamps, flatware, some furniture and many misc. Sat. and Sun. 1643 Kenmore Rd.

UPRIGHT LEWYT VACUUM, 5 years old, $60; older Lewyt canister, $25; Hoover floor polisher, $25; All in good condition. 478-5647.

ARMSTRONG'S SOLARIAN — Coronelle; the best resilient floors anywhere; 25 per cent reduction till April 15th, 595-5245.

MCCLARY 400 DRYER, VIKING 2-speed automatic washer. Offers call after 5 p.m. 2844 Brynmaur Rd.

INCINERATOR BARRELS, $6 DElivered, screens and covers extra. Old barrels removed, reasonable. 479-4067 after 6, before 8 a.m.

CARPET, BELGIUM WOOL, 9X12, beautiful Persian pattern, rich colours, excellent condition, $300. 382-7862.

THREE MOTORCYCLE HELmets, 8-track player recorder, table and chairs and freezer. 382-0220.

AXIOM ANTIQUES
Watch for mid-month sale coming soon. 546 Herald Street, 383-4214.

CARPORT OR PATIO COVER, 18x21' of 2x8 cedar and corrugated fiberglass, original cost $1,800, will sell for half price, 658-8042.

8' SHEET METAL BREAK. $1,000. 36" foot operated sheer, transonic cassette deck. $65. 413 Obed Ave., 384-7381, anytime.

LAKEHILL LITTLE LEAGUE giant garage sale, Saturday April 15th, 10 a.m. to 4 p.m. At Ambassador Park near Soccer Clubhouse.

NEW 2-PIECE CHESTERFIELD, colonial style, 100 per cent nylon velour, floral pattern, $600. Also sewing machine. 383-7262.

CLEARANCE SALES, BAMBOO, Japanese Maples, flowering shrubs, etc. Also you dig. 658-5779.

GARAGE SALE, SATURDAY 11 a.m., 915 Terrace. Featuring wine making accessories.

LATE MODEL SINGER PORTAble Sewing Machine, like new, $125 or closest offer. Phone 595-0202.

CHILDREN'S SAND BOXES, 4x4x8 with sand, $16. delivered. 383-0974.

AS NEW, 17.8 CUBIC FEET VIKing freezer, $250 or best offer, 477-5443.

IVORY JEWELRY AND SNAKE-skin wallet, very limited quantity, 384-4292.

VICTOR ELECTRIC CASH REGister, excellent condition, $450. 595-3103.

MOVING; KENMORE HEAVY-duty washer, dryer; asking $319; vacuum cleaner, $59; etc, 592-7822.

YAMATO SURGER $800. SINGER 20U $400. Consow blind hemmer, $600. 478-9201.

20' CEDAR BOAT, UTILITY trailer, single bed, spring and mattress, 382-4028.

ROCKHOUND MACHINE AND rocks for sale. Roll-away cot and miscellaneous. 384-1777.

SCREEN REPAIRS

B.C. ALUMINUM 3930 DOUGLAS

LADY'S DIAMOND WEDDING ring set, replacement value $2350; asking $1495. 595-4289.

SPA MEMBERSHIP, REGULAR $700, sell for $270. 385-5446, 5-7 p.m.

UTILITY TRAILER, COVERED box, $175 or best, 721-3342, Victoria.

TWO BLACK-WHITE T.V.'S; Starter crib, as new. 384-3303 Anytime.

ROTOTILLER, POWER REEL mower, bicycle. Phone 479-3902, 630 Agnes St.

H.O. TRAIN ACCESSORIES AND N scale engines. Steam and diesel. 477-6735.

80 SQUARE YARDS GOLD SHAG carpet, offers. 478-7233.

USED GOODS STORE
3932 Douglas Street.

QUALITY PRODUCTS FROM Rawleigh distributor. 721-3918.

KING REEL LAWNMOWER AND catcher. 477-9466.

GARAGE SALE, SAT. APRIL 15th, 991 Snowdrop, 10 a.m.-4 p.m.

100 MISCELLANEOUS FOR SALE

KILSHAWS

1115 FORT STREET
AUCTIONS
Friday at 7
Appraisals
for
Insurance and Sale Purposes
384-6441

Mel's BARGAINS

USED FURNITURE
Mahogany wall units in 9 sections, covers area 12'x7'8", $995; maple chest on chest, $350; petit point firescreen stand, $225; 3460 Quadra, 384-3152. Chargex available.

PROFESSIONAL CB WALKIEtalkie, 6 channels, 4 watts complete with 7 crystals ... $75.00; Fiberglass No-hole trunk-grip CB Antenna complete with co-axial cable and fittings ... $30.00 Sears portable Manual typewriter, full 88 character keyboard complete with carry case ... $125.00. Phone 477-0561.

EATON'S WAREHOUSE STORE
749 View St.

PS
"THE PLASTIC SHOP"
2105 DOUGLAS ST., 386-1477. ONE STOP SHOPPING FOR ALL PLASTIC PRODUCTS. Industrial Plastics.

Clarke Doors Ltd.
542 Hillside Ave.
386-8861

Prehung doors, bifolds, up to ½ price off. Quantity of good used 2x10, 2x8 and shiplap.

DO IT YOURSELF UPHOLSTERY
Supplies, tools and materials. Rubber or poly by the sheet or piece. Huge selection of upholstery fabrics in stock at lowest prices. 478-0522, Tillicum Upholstery, 2612 Sooke Rd.

FREEZER $75. DELIVERED, 14' boat and trailer, black and white portable TV, black and white console, colored TV, bikes, vacuums; Filter Queen, Kirby, Kenmore with powerhead, upright Hoover, table and chairs, single bed, cassette, skateboard. 388-6297.

DISHWASHER, $100; B-W TV, $75; TV game, $30; electric lawnmower, $30; 2 dressers, $25 each; 2 dressers, $30 each; electric organ with speaker, need tubes, $100; Underwood typewriter, $30; phone 385-2152.

GARBAGE SALE
at the
POTTERY
Cordova Bay Store, 5150 Cordova Bay Rd. Saturday April 15th 10-5 p.m. Kilns, wheels, clay, glaze, etc.

FABRIC SALE
Hard wearing nylon and Herculon for campers, trailers or boat cushions. Reg. $7.95 to $11.95 Special $4.95 per yd. 478-0522, Tillicum Upholstery, 2612 Sooke Rd.

MAYTAG DISHWASHERS AND DRYERS AT BETTER PRICES. Buy now before recent price increases from Maytag take effect. Butler Brothers, 1720 Douglas.

VIKING DISHWASHER, $125; five-piece dinette suite, $65; electric lawnmower, offers; misc. garden tools; guitar, $15; two pair girls' skates, size 2 and 3; gerbil cage. 384-2724 or 386-9566 evenings.

VANCOUVER ISLAND ANTIQUES and Collectables presents a spectacular Annual Spring Sale and Show. Esquimalt Sports Centre April 14, 6 p.m. to 10 p.m. April 15, 10 a.m. to 10 p.m. April 16, 10 a.m. to 4 p.m. Admission $1.00.

PLANT DOCTOR

Consultant, decorating service and sales from the PLANTARIUM, lower Commerce Mall, next to View Parkade. 383-6222.

CANADIANA FURNITURE, round oak table, round mahogany table, oak roll top desk, antique stove, misc. collectibles. Red Barn Antiques, 4596 West Saanich Road, (Royal Oak).

EXTERIOR PURE LINSEED OIL stain, especially manufactured for cedar and rough lumber. Springtime special, $9.98 per gallon. Waddell's Painting Supplies, 6640 Sooke Rd. 642-4232.

UNIVERSAL TRADING CENTRE 584 Johnson, Upstairs Warehouse. Bargains. Tools, furniture and fridges, curios, glasswear, pictures, stereos, cameras and jewellery. 383-9512. We Buy, Sell and Trade

ELECTROHOME BLACK-WHITE 19", $30; Singer treadle, $115; single bed, $30; 17 cu. ft. GE custom no-frost fridge with freezer, $300; bathroom sink, $20. 592-4298.

TRAILER HITCH WITH EQUALizer and sway bar, complete, $75. One reel type lawnmower, $60. Rotary type, $50. 384-9107, 1207 Walnut.

1929 SINGER SEWING MACHINE, excellent condition, $50. Baby rock cradle, $35. Like new baby Snuggle, $20. Bell and Howell super 8 movie camera XL, $60. 383-5105.

39" BED WITH HEADBOARD, excellent condition, $40; Philips Console stereo-record player, plays 33, 45, 78, good condition, $75; after 5. 477-9407.

AS NEW — CRYSTAL
Dining room chandelier, $125. Entrance ceiling chain drop, $20. Hall flush mount, $15. 479-5898.

CB. RADIO, NEW, SCANNING monitor receiver radio, poker table, diamond ring, 5-1 spray pump, complete with gun. Rifle 303, 384-4376.

MOVING SALE — BOX SPRING and mattress, Hoover cannister vacuum, wood frame canvas chairs, 20-gallon fish aquarium, etc. 383-2209.

COLONIAL CHESTERFIELD suite, assorted household furniture, paperbacks, hand mixer. Maple dinette suite, etc. 205 Government St.

BLACKFOOT TIPI AND POLES, 18', almost new, $400. Small gold sofa and chair, $125. Seefire fireplace, slightly used, $200. 477-6164.

NEW CHESTERFIELD AND chair, new air conditioner cover, radio, single colonial headboard, baby dresser, 656-6746.

PRICED TO SELL QUICKLY, 8-piece maple dining room suite, $350. Acetone electronic organ. 478-7837.

2 ACRYLIC AND NYLON RUGS, as new, off white, jute backs, 12x18, 12x10, very reasonable, underpads included. 598-5553.

HEAVY DUTY THREE-BRUSH floor polisher, perfect working condition. 477-3659.

TWO BEDROOM SUITES; CHESterfield suite, sideboards, one oak, one pine, odds and ends. 656-2608.

UTILITY TRAILER, 3 CUP MILKshake machine, beginners piano accordion. 642-3815.

INGLIS FRIDGE, $400; Kenmore stove, $150, 3 years old. 478-9659.

PHILCO CABINET STEREO, $95; 27 editions Funk and Wagnalls encyclopedia, $25. 642-5813.

GSW DEEP FREEZER, 22 CU. ft., $250 or best offer. Phone 386-9577 after 6 p.m.

30" WHITE DUAL TEMP. ADMIral fridge, 5 months new. Padded bar. Offers. 384-2552.

MY HUSBAND'S COLLECTION of books 100's of them. 382-4942.

HOOVER PORTABLE APARTment dryer, $70. 384-9045.

SIMMONS SINGLE BED COUCH, $20; typewriter desk, $25. 592-3013.

45-GALLON OAK WHISKEY BARrels, good condition, $15. 383-1328.

CB ANTENNA WITH ROTOR and 10' section tower. 478-0530.

EXERCISE BIKE, $75, 382-2452.

NEW MINI-SHAG, BLUE CARpet, 17x14, 11x10, 9x7. 595-0690.

100 MISCELLANEOUS FOR SALE

USED ELNA'S

13 Elna Supermatics to choose from. These have all been traded in on th new ELNA AIRELECTRONIC. Most just like new with new machine warranty. They won't last long so come in today. Financing available.

SAWYER 388-6228
840 FORT ST
SEWING CENTRES LTD.

2 PIECE CHESTERFIELD $90, portable sewing machine $45, rocker $20, tri-lamp $15, convertocouch $50, avocado apartment fridge $90, step in custom tub $275, stove $50, kitchen table and chairs $35, doors $5 each, built in GE oven and counter top unit $30. Miscellaneous. Phone 383-5585.

RIGA UPHOLSTERY
Discounts on selected fabrics for April.

20% SALE

Furniture-Boats-Campers
Visit us in Market Sq. or call 383-7521 for estimates.

GARAGE SALE IN VIC WEST, moving out of country, must sell everything. Interesting ceramic ornaments, kitchen appliances, lawn furniture, womans up to date clothing, size 12-18 and much more. Saturday 10-6 Sunday 10-3, 925 Walker. Park on McCaskill.

AVOID HOT STICKY VINYL upholstery in cars, motor bikes, recliners, wheelchairs, etc. See the washable sheepskin specialists, Merino, Lower Commerce Mall, across from Eatons on Douglas. 388-6651.

OAK BAY GARAGE SALE — Sat., Sun., 10-5, 1050 St. David St., off Oak Bay Ave. Chesterfield, chairs, kitchen ware, garden items, books, records, hardware, clothes, bicycles, miscellaneous.

FOR SALE: LEFT HAND, CAST iron, white, bath tub with fixtures, round hand basin with fixtures, 8' wooden garage door with overhead fixtures, $250 for lot. Weekdays after 5, 385-4959.

STEREO AM-FM RADIO AND 8 track combination, 12" black-white TV, Braun blender with complete attachments. For further information call 388-6047 or 598-7995.

SHOPSMITH COMBO
All-in-one, bench, saw, lathe, and drill press. Asking $185 or best offer. 656-2727.

KILN 12" CRESS WITH FURNIture, 5 boxes of cones, glazes brushes, stains, 3 molds, china painting tools, bisque pieces. Total price $450. 384-0929.

KENMORE DULUXE ZIG ZAG sewing machine. Automatic button holer, monogrammer 30 cams, built-in stretch stitches, one-year-old. $200. 382-5315.

CHESTERFIELD AND MATCHing chairs, chrome dinette suite, dresser, and other household items. 386-7929.

WATERBEDS

478-7345 DAY OR NIGHT

THE SHIP SHOP

Nautical gifts and accessories. Market Square, 383-6211.

BEAUTIFUL DIAMOND WEDding set, worth $750. Selling for $500. cash. Call between 7-8 p.m. 385-1988, 477-1815 Friday 7-9 p.m.

BROILER TABLE TOP OVEN, new $40; apartment size dryer, new, $250; and other misc. items. 384-7712 or 384-2366 after 5.

SELLING 18" SPORTSMAN REEL Type Lawnmower. Perfect condition, easy starter. $225.00. Phone 592-9320 after six.

FULLY AUTOMATIC CLOTHES dryer, 3 heat selector, 90 minute timer. $125 or best offer. Excellent condition. 382-0781 or 386-9983.

1 ELECTRIC WINDOW READ-Ograph; 10 wooden stacking chairs, metal frame; new condition, 383-7323, 9:30-5:30.

FREE SECURITY SURVEYS PRICE'S LOCK AND SAFE LTD. 847 Fort Street 384-4155

PORTABLE STACKED AUTOmatic apartment size washer and dryer. 1 year old. 592-1648.

16 CU. FT. FREEZER, GREAT condition, $225 or offers. 479-0339.

CLAW FOOT TUB, $50. CHROME table four chairs, $10. Phone 388-4019, after 5.

7" CAST IRON TABLE SAW, stand, motor, 383-1656; evenings, 383-5638.

NEW NEVER USED, 40 CHANnel, S.S.B. mobile-base transceiver, open to offers. 386-7715.

MAYTAG PORTABLE APT. clothes washer, excellent condition, $150. 598-6962.

HO TRAIN ACCESSORIES, Strombecker road race, Cannon calculator, 478-1046.

PLATE GLASS, 1X6 YELLOW cedar, heavy steel link chain, exterior pole mounted light 592-2365.

4-5 YEAR OLD WRINGER WASHer to go for $95. Little used and works perfect. 383-3023.

OUTDOOR INCINERATOR BARrels. Ready to use. $5.95 delivered. 383-1328.

FOR SALE—MULBERRY STEAM Cleaner, A-1 condition, on pneumatic tires, $350. 598-4490.

REGIONAL APPLIANCE
SERVICE guaranteed, sales parts. 386-3117 464 BURNSIDE E.

HOUSE CONTENTS SALE, ALL must go, 2-1741 McKenzie Ave. 477-5984.

CARPET APPROX. 36 SQ. YDS., dark green hard twist, $175 or offers. 388-9339 after 5.

GARAGE SALE. 2500 QUADRA St. Sunday, April 16th. 10 a.m. to 4 p.m.

KENMORE DRYER, MUST SELL, owner transferred, used 3 months, asking $200. Phone 479-7467.

RECONDITIONED SUFFOLK Colt, 14" power reel, excellent condition, phone 386-6941.

CARPET, GOLD, 10X12, UNDERpadding, $60; matching 12' runner, $15; all as new, Sacrifice 382-2559.

12 CU. FT. FREEZER, OFFERS. 12" solid state black and white TV, new. 474-1914.

OLD FIRDGE, GREAT FOR beer in basement, $35, 388-6275 paper 2471.

FRIDGE AND STOVE GOOD working condition $175. 652-5594.

LEATHER POSTCARDS, WHAT offers? Victoria Press, Box 653.

CHEMICALS FOR MAKING leather in bulk lots. 478-7830.

40 YDS. OF NEW GOLD CELANese carpet, $300. 383-4789.

DESK; TOASTER; BASKET chairs. 592-7444 after 5.

FLOOR MACHINE, WOODS MB15, perfect condition, $300. 592-6642.

101 CHILDREN'S MISCELLANEOUS

GENDRON CONVERTIBLE pram; carbed walker; Bonny Bouncer; Like new; used only 3 months. $100 595-8255 after 6 p.m.

BABY CARRIAGE, ROCKER RECliner, carry cot and bath, all as new, 479-0615.

ROCKER, ORIGINAL STYLE, 1-4 years, $23 or offers. 386-1584.

WANTED CRIB, GOOD CONDItion but reasonable. 385-3956.

LARGE MESH PLAYPEN, VERY good condition. 388-6586.

NEW CHILDREN'S FURNITURE, factory price, 386-6814.

GENDRON BABY BUGGY, $35. 592-7072.

103 MISCELLANEOUS WANTED

PIANO WANTED, ANY CONDItion. Also slide projector. 384-3935, 479-0175.

WANTED, GARDEN UMBRELLA and table and lounge chairs. 479-4659.

GAS CHAINSAW, 20 TO 24" BAR, 8-lb. sledge, wedges. Nights, 383-9770.

WANTED: ALUMINUM EXTENsion ladder. Call evenings 6-11 p.m. 385-0128.

WANTED: REFRIGERATORS, freezers, ranges, washers, dryers, dishwashers. 592-4222.

WANTED: LEATHER BRIEF

WANTED: DOLL BUGGY GOOD condition. 477-5840.

103 MISCELLANEOUS WANTED

LUNDS

386-3308 926 FORT ST.
APPRAISALS
For All Purposes
AUCTIONS
Tuesday and Friday

CASH!!!
FOR USED GUNS
Robinson's
1307 BROAD 385-3429

THE SALVATION ARMY Needs your re-usable clothing, furniture and household goods. "Help us to help others." Family Thrift Stores. Victoria, Sidney and Langford. For pickup — 386-3295.

WANTED
Ladies' and Children's clothing up to 1935, in good condition.
Old lace, shawls, nightgowns, dresses, etc.
Box 35273, Stn. E., Vancouver

KENMORE, INGLIS, WHIRLPOOL, SPEED QUEEN, SIMPLICITY WASHERS AND DRYERS; SQUARE CORNERED FRIDGES, WORKING OR NOT, 478-6000 or 478-5449.

MOVING?
We buy for cash your good used household items, knick-knacks, etc. 386-8863, nights 386-6634.

WANTED: WINDUP GRAMOphone, condition unimportant, but the older the better. Also cylinder records, horns, old cash register, etc. 595-4768.

CASH
For old clothes, old linen, old china, old furniture and collectables. 385-9878.

SQUARE DEAL BUY
Aluminum — lead — copper — brass—BEER bottles—pop bottles. 383-1221, 1126 Hillside. 383-1601

$ CASH $
Books, magazines and comics. Snowdens Book Store, 619 Johnson St., 383-8131.

HIGHEST PRICES PAID FOR all your household items. Universal Trading Centre, 584 Johnson St., 383-9512.

WANTED: OLD OIL PAINTINGS and water colors. Any condition. 382-4636.

WANTED; SQUARE FRONTED refrigerators, freezers, dishwashers, working or not. 592-4222.

OLD EATON BEAUTY AND Shirley Temple type dolls wanted. 382-4636.

WOULD LIKE TO BUY OLD light fixtures or any parts and old glass shades. 595-3742.

WANTED SUPPLY OF 45-gallon steel barrels, $2 each picked up. 479-4067 after 6.

GOOD USED RECORDS, ESPEcially old 45s. 385-9063 around supper time.

LUGGAGE, PREFERABLY SAMsonite, and size 9 lady's ice skates. 384-1620.

WANTED: 80 CU. FT. ALUMInum scuba tank and regulator, 383-9265 after 5.

WANTED — USED BASEBALL catcher's mitt. 656-4862.

FREEZER, 3.5 CUBIC FEET, 656-2304.

TABLE SAW WANTED IN GOOD condition. 477-5416.

OLD NEWSPAPERS HAULED away, no charge. 386-6938.

FRIDGES AND FREEZERS bought. 598-7422, All-Temp.

SELL OLD BOOKS TO THE Haunted Bookshop. 382-1427.

OLD POSTCARDS, ETC., PLEASE call 595-7367 or 383-8311.

WANTED: OLD CONSOLE radios, any condition, 478-9193.

BEDROOM SUITE, FRENCH provincial style. 386-5757.

OLD CAR BATTERIES, RADIAtors, copper, brass, lead. 383-1328, 526 David.

PRIVATE PARTY WANTS TO buy old cut glass crystal. 595-7874.

GARDEN TABLE AND CHAIRS; brown Jordan or similar. 477-5261.

109 MISCELLANOUS TO RENT

TYPEWRITERS
Student rentals, manual $9 per month, $25 for 3 months, electric, $25 per month, City Office Equipment. 386-8396.

IS YOUR TELEPHONE UNATtended? You could be losing business. Interconnect rents answering machines. 384-0511, 3586 Quadra.

SAWYER SEWING CENTRE
RENT TO OWN — Domestic and Industrial sewing machines
640 FORT 388-6228

MONTH TO MONTH
Piece or Group
CAMOSUN FURNITURE RENTAL
942 Fort St. 382-3655

WORK SHED, 9X11, ELECTRICIty and chimney. Phone 384-8355.

115 SWAPS

STEREO COMPONENT AGS turntable and receiver with tape deck, Pioneer amplifier SA 5500, 2 speakers Sansui SP5500 120 watt, 2 AGS 55W speakers, and headphones, 6 months old. Valued at $1700, will trade for small car at equal value. 478-3269.

'65 BUICK SW VISTA CRUISER, swap for motorcycle. Value $550. 658-8264.

'67 METEOR 289 AUTOMATIC, swap for daimond or what have you. 388-0689.

1969 CORTINA GT 2-DOOR, 4-speed, good running, $595, trades welcome. 382-4493.

WILL SWAP 69 FORD PICKUP for piano or organ of equal value. 595-3090 after 6 p.m.

116 COINS and STAMPS

WANTED, CANADIAN SILVER coins, 1966 and before. Also U.S. silver coins, 1964 and before. Paying top prices. 478-8580.

WANTED: CANADIAN STAMPS. Dean, 386-9063, 6 to 9 p.m. only, please.

117 ARTS and ANTIQUES

VANCOUVER ISLAND ANTIQUES and Collectables presents a spectacular Annual Spring Sale and Show. Esquimalt Sports Centre April 14th, 6 p.m. to 10 p.m. April 15th, 10 a.m. to 10 p.m. April 16th 10 a.m. to 4 p.m. Admission $1.00.

GOSS CHINA DOLLS AND PINcushion dolls, Bautiful B.C., complete bound set at Antiques and Collectables Show, space 17, under the clock.

ANTIQUES
Stirling Silver and many other valuable articles available for immediate sale. For appointment call 598-8378.

AXIOM ANTIQUES
Watch for mid-month sale coming soon. 546 Herald Street, 383-4214.

EDISON DIAMOND DISC PHONOgraph, cylinder records, gramophone, pocket watch. 479-6683.

UPRIGHT PIANO, OVER 100 years, excellent condition. 383-2057 after 5.

OSTRICH PLUMES FOR DISplay — costumes. Various tints, most sizes. 385-1824.

FINE VICTORIAN MAHOGANY sideboard, offers to $800, 383-2860 evenings.

10-PIECE OAK DINING SUITE, $1,950 or offers. After 6. 595-7467.

FURNITURE REPAIRED, Antiques our specialty. 478-2539.

120 GARDEN SUPPLIES

RELIABLE ROTOVATING
Light, shredded results. Saanich, Oak Bay only.
477-3962

GARDENERS, FIR BARK mulch, Sawdust $5 per yard, minimum delivery $35. 479-6560.

120 GARDEN SUPPLIES

SOMERSBY

WOODWORKERS LTD.
Garden Stakes—12 per Bundle
3' length — $3.25 Bundle
4' length — $4.15 Bundle
6' length — $5.25 Bundle
Cr. Hillside and Bridge 388-6645

LAWNMOWER REPAIRS
free pickup and delivery. Quality work, low rates. 595-4403, after 5.

Fertilizer

WESTMONT FARMS
Dried chicken manure, 40-lb. bag picked up $1.25, 10 bags delivered $15 or 50 bags delivered $55. 656-4696.

SAANWOOD FARMS LTD.
Cow manure, 652-2026 or 652-1743. No Sunday calls, please.

STRAIGHT OLD COW MANURE, 7 yds $49; 4 yds, $35; big bag $2; 595-0773.

WELL AGED HORSE MANURE, 6 yds. delivered, $40. 652-2517.

OLD COW MANURE, NO SAWdust. Will load, you haul. 479-6315.

Greenhouses

B.C. GREENHOUSE BUILDERS. — Quality aluminum-glass hobby greenhouses. For information — brochures, write 783 Hutchinson or phone 385-2841.

ALL ALUME GREENHOUSES. Prefab aluminum kits or custom built. Call Altek Industries Ltd. 721-3565.

Plowing, Rotovating and Cultivating

385-8198
ANYTIME
4 Bros. MAINTENANCE
ROTOVATING, YARD CLEANUP, POWER RAKING, AERATING, LAWN SEEDING PREPARATION. Equipment for any size garden. FREE ESTIMATES

COOPER-RHOADES TRACTOR SERVICE
478-3143 or 477-5167
Grass or brush mowing, rotovating, loading, hauling, lot cleanup.

DON'S TRACTOR SERVICE
477-3913
We rotovate, plow, cut grass and brush also, loading and hauling.

RAMSAY'S LARGEST MOST powerful walk behind tiller, enters 22" gate, no job too large or too small, average garden, $15. 598-6541.

KAYTER'S ROTOVATING SERvice, no job too big or too small. Powerful machine, enters small gates. 383-8269.

GARDEN ROTOTILLING $20 average garden, heavy duty machines, will enter small gates. Call Murry 598-2785.

FOR A FINELY TILLED GARden and prompt service, call 658-8875.

ROTOTILLING, ANY SIZE GARden, free estimate. Pete, 384-7961 after 5.

TED'S TRACTOR SERVICE
478-4059 after 4 p.m.
Rotovating, leveling, Hay cutting

TLC ROTOTILLING
Specializing in garden plots, any size, $10 and up. 384-9938 anytime.

STAN'S ROTOVATING, SMALL gardens rototilled, Brentwood, Central Saanich, Sidney. 652-3704.

HAROLDS ROTOTILLING
Powerfull 20 hp machine will enter 30" gate. 478-6832, 479-8328.

LUSH LAWN AND GARDEN SERvice — rotovating and commercial grass cutting. 479-3687.

ED'S TRACTOR SERVICE
Rotovating vegetable gardens, levelling etc. 479-2204.

WHITES ROTOVATING
Lawns, gardens, rotovating, large or small. 658-5406.

KEN'S ROTOVATING, SMALL gardens rototilled, and long grass cut, reasonable rates. 479-1213.

DAVE'S LOW-COST ROTOVATing, gardens. 479-4513, after 5.

Seeds, Bulbs, Plants and Shrubs

THE VICTORIA GLADIOLUS and Dahlia Society annual dahlia tuber sale; Saturday and Sunday, April 15 and 16, 10 a.m. to 4 p.m., at the home of Bill Kempster, 730 Greenlea. No pre sales.

SPREADING, FIELD GROWN, Junipers, potted flowering shrubs, bamboo, Bargain price, 658-5354, 729 Haliburton Rd.

DAHLIA TUBERS, CHRYSANthemum plants, Gladiola Corms, now ready, 384-9976.

Topsoil, Rocks and Fill

SCREENED TOPSOIL WITH sand and manure $12 C.Y.
Minimum Delivery 6 C.Y.
Garden Sand $3 C.Y.
Plus Delivery
Sand — Fill
Road Gravel
Drain Rock
Crushed Rock
Bark Mulch — Coarse 1½"-3"
Bark Mulch — Fine ¾"-1½"
E. NIXON LTD.
Office 385-4431
Nights 479-1937
or 479-2995

"TRIO" SAND AND GRAVEL
per ton
Washed Coarse Garden Sand $3.50
Fine Fill Sand $2.50
1"-1½" Drain Rock $3.90
Road Gravel $2.50
Office 658-5235
Nights: 388-7986
Trio Ready-Mix (1971) Ltd.

NO. 1 SCREENED TOP SOIL, mixed with sand and manure, yards $65, 14 yards, $120. Special mix for garden 50% sand and 50% manure $8 yard. Self pickup, 2 yards $18. 478-3322.

TOP SOIL SPECIAL, $29.95 NO. 1 screened, sand, and manure, 2 yds delivered mulched cedar chips — ideal for shrubs $10.50 yard delivered. Ray 385-1811, 478-9609.

SPRING SALES!
Topsoil 10-14 yd. loads $7.25 yd. del. Pick your own up on Keating X Rd. Across from Butler Bros. 652-3951, 652-1658.

NO. 1 DARK, BROWN, sandy loam, prompt delivery, small orders accepted. After 4 Weekends anytime. 658-5172, 479-1582.

TOP QUALITY SHREDDED TOP soil, mixed with sand and manure, 10-14 yard loads. $8.75 per yard. Smaller amounts available. Peninsula Bulldozing, 479-1884.

BEST RICH SCREEN BLACK loam with manure, 7 yds, $63; 4 yds, $42; bag $2; No. 1 clean black loam, easy to spread. 14 yds. $114; 595-8129.

VIRGIN SOIL
Black peat soil, taking orders, Call A-1, 383-1532.

NUMBER 1 SCREENED TOPsoil, prompt delivery, large and small orders. 658-8921.

TAKING ORDERS, FOR BLACK Peat soil by sack, Call A-1, 383-1532.

SAND, GRAVEL, DRAIN AND crush rock, 1—6 yards loads. 658-5406.

SATURDAY SPECIAL. CLAY fill 11 to 12 yard load for $15. Delivered. 478-6969.

BLACK TOPSOIL, $9 A YARD, 4 yds. minimum. $15 pickup load, 478-6649.

QUALITY TOP SOIL, 12 YARDS, $59, self pickup, $8 yard, 478-2858 or 478-7030.

125 PETs and SUPPLIES

PROFESSIONAL PET GROOMing, reasonable rates, Brentwood Pet and Grooming, 652-3638.

LOOKING FOR A GOOD HOME, 2 years, German Shepherd-Lab cross, 595-7906.

REGISTERED SPAYED SHEpherd, young, gentle. $60. Moving 479-0517 after 5.

BEAUTIFUL SHELTIE IN NEED of loving home. Fully trained. 388-5075.

ONE COLLIE CROSS PUP, ONE collie shepherd, spayed female. 479-5868.

FREE TO GOOD HOME, 5 month old Golden color Lab and setter cross. 477-7324 after 5.

DOBERMAN PUPS, $75. BLACK and tan, also red, Shawnigan Lake, 743-2923.

PUREBRED MALE BEAGLE, 10 months, had shots, reasonable price to acceptable party. 477-6508.

FREE TO GOOD COUNTRY home, year-old male Dalmation. 477-7381 after 5.

WANTED; TERRIER-TYPE DOG, prefer Yorkshire or Yorkshire cross. 478-6947.

FIVE POODLE CROSS PUPPIES for sale, 478-1966.

125 PETS and SUPPLIES

MORE FISH!!

Yes, another shipment of
Tropical Fish
has just arrived. Come in soon for the best selectiin.

BIRDS!!

New Shipment of
BUDGIES
Here Now at
TROPICAL FINS & FOLIAGE
2719 Quadra St.
Just North of Hillside
385-1000
OPEN 7 DAYS
Mon.-Fri. 10:30-9
Sat. 9-5, Sun. 1-5

MOTHER AND 3 MONTH OLD pup need good home, free. Small size we are moving. Phone 382-1245 after 6 p.m.

ARE YOU SOMEONE SPECIAL? Dogs looking for loving intelligent owners with fenced yards, small fee. Animal's Crusaders, 386-9832.

FREE TO GOOD HOME, LOVING Lab — Shepherd Cross, 4 years old. Good Watchdog. 478-5856, after 5 p.m.

BUYING A PUPPY? CALL VICtoria City Kennel Club "Watchdog" for advice. 385-2233.

WANTED — SAMOYAN PUPPY, male, cross preferred or pure. Thelma, 385-4562.

MR. GROOM PRODUCTS, THE best for your pet from Rawleigh Distributor. 721-3918.

ADORABLE UNREGISTERED female Silver Toy Poodle puppy. $150. 721-3805.

CAVALIER KING CHARLES Spaniel puppies, 2 males available. $150. 477-9447.

PARROT, 2 YEARS OLD, TALKing, $475 firm. Call Rusti at 384-9449 or 595-6262.

KITTENS, FREE.
382-5791

3 MONTH OLD SHEPHERD Cross, free to good home, 382-2992.

PUPPIES — FREE.
Ring 658-8977

COLLIE PUPS FOR SALE, LAKE Cowichan, 745-3745.

DOG GROOMING BY CERTIFIED groomer. 478-5262 or 478-2714.

127 CHICKS, POULTRY HATCHING EGGS SUPPLIES

CHICKS
Barreds, Rhodes, Harco's, Buff Orpington, meat type. Also rare breeds, Keys, ducklings and goslings, 656-4129 for price list.

WANTED: ONE OR TWO BROODing hens. 642-3098.

128 LIVESTOCK SUPPLIES AND EVENTS

APRIL 29TH AND 30TH. VICTOria Quarter Horse Spring and Daffodil Show, Saanichton Fair ground, entries close April 19th, further information Bill 386-0631 after 6.

JOHN MacNUTT TRUCKING
sawdust shavings and hog fuel. 479-6560, 479-1908.

MUST SELL, WELL BRED REGistered ⅞ Arab mare, 6 years old. Western and English, excellent show material. $900. 478-5856, after 5.

PERCHERON DRAFT TEAM, 4-year-old bay gelding and 6-year-old black gelding. Tack available. For more information phone 112-746-7939.

REG. QUARTER HORSE THOROUGHBRED mare 15.3 H.H., 5 years old. English and Western pleasure horse. Asking $800.00. Phone 743-9716. Ask

150 CARS FOR SALE

ENSIGN CHRYSLER PLYMOUTH

We Thought You Should Know...

WE HAVE A FANTASTIC SELECTION OF CARS AND TRUCKS CHECKED BY CAR CLINIC DIAGNOSTIC CENTRE

GOV'T TESTED PLUS 2-YEAR WRITTEN WARRANTY

ON SALE NOW!!!

NO DOWN PAYMENT. 100% BANK FINANCING INCLUDING AUTO INSURANCE O.A.C.

69 Pontiac Firebird
76 Toyota Celica
77 Volare Premier S.W.
72 Cortina G.T.
75 Cougar XR7
75 Firebird 4 speed
76 Ford Granada Ghia
73 Ford LTD SW
76 Triumph TR7
77 Plymouth Arrow HB
75 Gran Torino Brougham
75 Cricket Formula S
73 GMC Jimmy 4x4
74 Buick Century Luxus
78 Camaro Z 28 4-speed
77 Camaro Z 28
77 Camaro Rally Sport
75 Valiant Duster
71 Chrysler T&C S.W.
77 Firebird Formula 400
72 Plymouth Fury
74 Dodge Swinger
75 Volvo 164, loaded
77 Pontiac Gran Prix
75 Dodge Ramcharger
75 Chrysler Imperial
77 Aspen S.W.
77 Volare Custom
76 Pontiac Astre H.B.
73 Buick Centurion
77 Mercury Cougar XR7
76 Valiant Brougham
75 Dodge Colt S.W.
76 Cougar XR7
75 Plymouth Gran Fury
77 Aspen Custom
76 Cordoba
75 AMC Pacer
75 Toyota S.W.
76 Fury Sport
75 Fiat 124
77 Chrysler Cordoba
74 Charger SE
74 Olds Delta 88
77 Dodge Monaco

Plus Many More

Also: Huge Selection of Trucks and Vans All Diagnostic Checked

ON SALE NOW!!!

Test Drive Them Today

ENSIGN

Chrysler-Plymouth Ltd.
DOWNTOWN YATES AT COOK
Dealer licence number D495A

386-2411
Open Weekdays Till 9:00

SIDNEY CAR MART
Shop in Sidney and SAVE-
Extra Clean
Late Model Cars
Trucks and Vans
9757 5th St. D01591A. 656-2432

'68 FORD FALCON
4-door, clean, low mileage, 6 cyl. auto. Please call Des Bates at Empress Pontiac Buick G.M.C Ltd. or phone 382-7121 or 658-5047. DL01227A.

LOW MILEAGE
73 TOYOTA CORONA 4 door Sedan. Automatic, bench seat, radio, blue white vinyl top. Clean throughout. GARDEN CITY AUTO SALES LTD. 2978 Douglas, 382-9111, DL 00319A.

1970 PONTIAC STATIONWAGON automatic, 6 cylinder, 68,000 miles, $930. 388-4609.

1970 METEOR 390, POWER steering, power brakes, leather interior, radio, tape, $1350. 384-5461.

73 FIAT 128 2 DOOR, GOOD CONDITION. $1,500. 478-5400.

'71 VOLVO AUTOMATIC. BEST offer to $2,000. 385-6147, 474-2858.

150 CARS FOR SALE

SUBURBAN MOTORS

LET'S MAKE A DEAL!

78 MARQUIS wagon. 460, automatic, power steering, power brakes, radio. Finished in creme $8495

77 COLONY PARK "DEMO". 460 automatic, air, stereo, power windows $9995

77 COUGAR 2-door Brougham. V8 automatic, power steering, power brakes, radio. Finished in silver $5995

77 ASPEN 4 door. 6 cylinder automatic, power steering, power brakes, radio. Finished in white $4695

77 BOBCAT wagon. V6 automatic, power steering, power brakes, radio $5595

77 COUGAR XR 7, V8 automatic, power steering, power brakes, radio. Landau riof. Finished in brown $6295

77 BOBCAT 2 door, 4 cylinder automatic, radio. Finished in orange $3995

77 FIREBIRD, V8 automatic, power steering, power brakes, radio. Finished in gold $6495

77 TOYOTA MK II. 6 cylinder automatic, power steering, power brakes, radio. Finished in blue $5695

76 ACADIAN 2 door. 4 cylinder, 4 speed, radio. Finished in silver $3295

75 VW BEETLE 4 cylinder. 4 speed, radio. Finished in green $2795

75 RANCHERO GT. 400 automatic, air, buckets finished in white $4995

'78 TRUCK COUNT-DOWN CONTINUES

Financing by Ford Motor Credit On Approval

SUBURBAN MOTORS
3377 Douglas St.
386-6131
Dealer Lic. 00403A

TRADE-INS MUST GO!
77 HONDA Civic $3695
Classic 59 CADILLAC Ambulance
70 FORD, Camper's Special $2495
75 FORD ¾ ton—sharp 2 tone $3695
Phone Ross 474-2154 or 642-4416. Buy Right Homes Ltd. DL01927.

STATION WAGON
One owner, '76 Hornet Sportabout. 18,000 miles, in immaculate condition, loaded with extras. Asking $4200. 384-5016.

74 VOLVO 144 D.L. 4 door Sedan. Automatic, radio, clean. GARDEN CITY AUTO SALES LTD. 2978 Douglas, 382-9111, DL 00319A.

1976 CAMARO, 48,000 MILES, EXcellent condition, extras. $4950. 477-6687 after 5, or days, 385-7766, ask for Rick.

1977 DODGE ASPEN, AUTOMATIC 6, power steering, power brakes, 4-door, recall done. 16,000 km. $4,600. 479-0063.

1976 VOLARE STATION WAGON, power steering, power brakes, 6 automatic, 27,000 miles. Offers to $4,000. 478-2249.

FOR SALE, '64 COMET STATION-wagon, tested till August, rebuilt transmission, good running order, needs little work, $200, 477-3624.

'68 MUSTANG FASTBACK, 390 GT, new clutch and tires, good condition, $1500, 479-9460.

1973 DATSUN 610, FAIR CONDITION, radio-tapedeck etc. Offers. 384-2641 before 4 p.m.

1969 T-BIRD, ONE OF THE finest in town. $2950, 382-2560, 592-2017 After 5.

FORMULA V RACE CAR NEW motor, $600, 592-2309.

1976 VW DASHER FUEL INJ., radial tires. 112-245-4041.

1976 HONDA CIVIC, LOW MILEage; must sell. 383-0384.

'71 COROLLA 1600 COUPE, 4 speed, radio, tested, $875. 383-9864.

1974 ASTRE FASTBACK, GOOD condition, $1850. 384-1743.

1972 SUPER BEETLE, GOOD condition. 5 to 7 p.m. 384-8934.

'67 CHEVELLE, 2 DOOR, HARDtop, needs paint, $1,250, 382-3728.

'74 VW BEETLE, YELLOW, standard, tested, offers. 382-2225.

MUST SELL 1970 FORD, TOP condition; best offer. 479-9105.

71 COUGAR 351 AUTO.; BEST offer over $2000. 478-6981.

'69 TORINO 302 AUTO., MAGS, vinyl top, clean, $750. 383-8985.

1968 AUSTIN 1100. OFFERS, 478-3361.

74 VW SUN BUG, 26,000 MILES excellent condition. $2750. 592-7517.

'67 VOLKSWAGEN FB, VERY good condition, $300 firm. 479-1879.

150 CARS FOR SALE

Brian Holley MOTORS LTD.
SUBARU
VOLVO

VOLVO

ADVISES PRICE INCREASE IMMINENT
Hurry While Stock Lasts

NEW 1978 242 DL $6,996 INCLUSIVE

VOLVO TRADES

76 262 GRAND LUXE V-6, overdrive, luxury sedan in metallic blue with black leather. Power windows, sunroof. 4,500 1-owner miles only. Full warranty. $9,695

74 144 GRAND LUXE 4 door auto. Fuel injection, British racing green, natural hide interior. Radio and radials. a 1-owner car in immaculate condition. $4,895

73 145 WAGONS (Choice of 2). 1 four speed with fuel injection, 1 automatic with carburation. Both ore Volvo orange, have Michelin radials, radio, etc. Each $4,695

72 144 4 DR. Automatic sedan. 1 Local Owner, motor overhaul, just completed by us (under warranty). New dark green paint, new radials, absolutely immaculate. A popular year and model. $4,295

69 164 AUTOMATIC 2 Owners from new, 6 cylinder luxury sedan, dark blue with light blue leather, stereo, etc. B.C.A.A. inspected. $2,995

Brian Holley
MOTORS LTD.
3319 DOUGLAS
Between Woodwards and Woolco
DL 00903A 384-1161

PAINTER

MOTORS LTD.
77 HONDA Hatchback, auto.
76 FIREBIRD 350 auto, P.S., P.B.
73 MAZDA RX 3, 2-dr. HT
73 MAZDA 808, new motor
72 FIREBIRD stock, 350 auto.
72 PINTO Squire Wagon, auto
72 FIRENZA 4-speed, radio
71 JAVELIN SST Auto
71 DEMON 340 auto, buckets
70 CHEVELLE 2-DR. HT.
70 CUTLASS convert., one owner
67 CUTLASS 2-dr. HT.
67 COUGAR V-8, 4-speed

"SPECIALS"
74 IMPALA 2-dr. HT $2495
69 GALAXIE XL 2-dr. HT $595
69 DATSUN 50,000 miles $600
100% BANK FINANCING O.A.C.
1513 QUADRA AT PANDORA
D00346A 385-0122

WEEKDAY SPECIALS
67 METEOR RIDEAU 4 Dr. Sedan, V8 auto., P.S., P.B., radio. $675
69 PLYMOUTH SPORT FURY 2 dr., H.T. V8 auto., P.S., P.B., radio. $875
GARDEN CITY AUTO SALES LTD., 2978 Douglas, 382-9111, DL 00319A.

THE PRICE IS RIGHT
1970 Ford Ltd. Brougham 2-door hardtop. For personal service on this mint condition one owner car phone "Charlie Peterson" at Empress Pontiac Buick G.M.C. Ltd., 382-7121 or RES. 592-0458. DL01227A.

75 Mercedes 450

SEL 4 Dr. a rare black with red interior and fully equipped with factory sunroof, Mercedes Alloy wheels. YATES AUTO SALES LTD. 950 Yates. 388-7722. D-01610A.

'75 BUICK LESABRE, LOW mileage, power steering, power brakes, 8 track, AM-FM radio, power seats, power windows, sunroof, must sell. Call 384-2192.

73 TORONADO 2 Dr. H.T. Loaded with extras. Including air cond. GARDEN CITY AUTO SALES LTD. 2978 Douglas, 382-9111, DL 00319A.

'71 MACH I 4-speed, 351 Cleveland, mags, extra clean, many goodies, $2795. 385-3512. Capri Motors, 555 Hillside. D00538A.

1973 GRAND TORINO BROUGHam, all power, V8 auto, gold with dark brown vinyl roof, tapedeck; offers or trade to $2450. 656-6806.

1974 VEGA, 4-SPEED HATCHback, 32,00 miles, just inspected, $1500. Days Rick 385-7766, evenings 477-6687.

1976 CAMARO, TAPEDECK, shift kit, new brakes, air shocks, 7 radial T-A's, $4,500. Mint. Evenings 477-6687, days Rick 385-7766.

1974 DODGE COLT STATION wagon, like new, 15,000 miles, $2895 or nearest. 598-2862.

73 FIAT 128, US MAGS, ZX RADIals, tested. $1,300. 595-3077, 383-6183.

1969 METEOR STATIONWAGON, good condition. $695. Must sell 656-5507 evenings.

'67 ACADIAN, HIGH PERFORMance 280, 3 speed auto, mags, $1500 or best offer by Sat. 382-0209.

'65 MINI COOPER, SAFETY equipped, new motor, new brakes. offers. 388-6866.

1972 TOYOTA COROLLA, 4-speed, radio, runs well, offers. 478-5908.

'56 PONTIAC, 2 DOOR, HARDtop. '64 Beaumont 2 door, hardtop. 656-6528 after 5 p.m.

'67 OLDS DELMONT 88, 2-DOOR hard-top, 425 cu in, 13 mpg, $650 firm. 384-6365 Dave.

'67 RAMBLER REBEL STATIONwagon, runs well, $125, 384-2042 or 479-8801.

'76 VOLARE WAGON, VERY clean, 21,000 miles, $4200 firm. 383-7358.

SMART GOLD PLYMOUTH Arrow, 10,000 miles, hatchback. Manual. $3,000. 652-5756.

'63 ACADIAN 4-DOOR STANdard, radio, good condition, $300. 478-9706.

'74 COUGAR XR7 LOW MILEage, loaded. $4195. 477-6432. 1657 Longacre.

65 PONTIAC FOUR-DOOR, 283 V-8, 80,000 miles, $325. 384-6934.

1969 CHEV SEDAN V-8, AUTOmatic, $450. 658-5568.

1965 CORVAIR, $350, AFTER 5, 595-4830, ask for Frank.

150 CARS FOR SALE

Speedway MOTORS LTD.
VOLKSWAGEN
PORSCHE
AUDI

AUDI 5000

The all new AFFORDABLE luxury car

ELEGANT — SPACIOUS EFFICIENT—RESPONSIVE
Excellent Selection NOW ON DISPLAY

100's

77 AUDI 100 4 door, automatic, air conditioning. Finished in metallic silver, AM-FM 8 track stereo, less than 5,000 miles.

76 AUDI 100 4 door, automatic, sunroof, front wheel drive, fuel injection, power steering, finished in metallic blue with matching blue interior, less than 6,000 miles.

73 AUDI 100 4 door, automatic, low mileage, finished in dark green in colour.

FOX'S

77 AUDI FOX, demo, 4 door, automatic, balance of factory warranty.

77 AUDI FOX 2 door, standard transmission, less than 4,000 miles. Finished in Agate brown.

73 AUDI FOX, 4 door, standard transmission, 1 owner, low mileage, finished in blue, radio.

1978 BEETLE CONVERTIBLE
Special Edition
LIMITED SUPPLY
ON DISPLAY NOW

DOWNTOWN
971 Yates Street
at Vancouver
Dealer Licence No. D-00486
385-2415

De Pape

INDOORS AT 779 PANDORA

'75 VW RABBIT
4-dr., auto, hatchback, one owner with only 11,000 miles. Be quick.

'73 AUDI 100 SL
4-dr. 4-speed radio one owner with only 20,000 miles. Beautiful automobile.

74 JENSEN Interceptor III
J-Series Coupe, air conditioning multi-plex 8-track stereo system, power windows, leather interior, one owner, beautiful condition.

76 CADILLAC
4-Dr. SEDAN de Ville, fully powered. All luxury options. Local automobile with only 20,000 miles.

75 CADILLAC
COUPE DE VILLE, all power options, air, stereo, traded to us by local owner with only 30,000 miles.

75 CORVETTE
Auto., P.S., P.B., P.W., tilt and telescopic stereo, 18,000 miles. A beauty.

73 Mercedes 450SL
Hardtop and convertible top, auto, fully powered, air, stereo.

70 Mercedes 280SL
Hardtop and convertible top, auto, P.S., P.B.

67 Rolls-Royce
72 Jaguar XJ-6
72 Pinto
72 Ford Convert
75 MGB Roadster
76 TR-6, O'drive

'66 OLDS Toronado
Fully powered. Very well kept. BARGAIN PRICE $1495

68 Datsun Wagon
4-dr. runs great. BARGAIN PRICE $895

71 Datsun
4-speed radio, one owner. Very clean. BARGAIN PRICE $1295

72 Toyota 1600
4-speed. Radio. Very clean. Runs well. BARGAIN PRICE $1495

OPEN 8:30 to 5:30
CLOSED SAT-SUN

DePape Motors Ltd.
779 Pandora D-00264A
384-8035

RARE 1970 GTO JUDGE, BUILT 396, Turbo 400, stall converter and many extras. $7,500 invested. Offers. 477-5986.

1973 PINTO SQUIRE WAGON, excellent condition. $2,000 or nearest. 383-0896.

1972 MAZDA R100, NEW PAINT, radials, tape deck, excellent condition. Tested. 658-8559.

1970 SUNBEAM GT, HANDSOME interior, good engine, needs bodywork, radials. Cheap. 652-4493.

'59 FORD RANCHERO, REBUILT 312, stereo, radial and other good stuff. Asking $1500. 598-5371.

'78 HONDA ACCORD, MANY extras, three months old. $5,800 firm. 642-5156.

'65 DODGE 6-CYLINDER, AUTOmatic, good running condition, $250. 478-7056.

GOLD 73 EL CAMINO, 350, power steering, power brakes. 658-8674.

'69 MAZDA 1500 SEDAN, GOOD shape, $400 or offers. 479-7877.

MUST SELL '73 VEGA, BEST offer takes by Tuesday. 382-7851.

150 CARS FOR SALE

REG. MIDGLEY
AMC Jeep FIAT

SPECIAL CARS . . .

FOR SPECIAL PEOPLE!

BLACK TORINO!
'73 hardtop, looks like new, with V8, automatic, power steering, power brakes, radio. A Sharp One! $3495

SILVER CAMARO!
'77 Camaro, popular model, well equipped, clean and guaranteed! $5995

BRONZE CORDOBA!
'75 Chrysler Cpe. With white buckets and nicely equipped. One of Chrysler's best! $5495

BLUE THUNDERBIRD!
'75 T-Bird, classy all the way! Luxury from Ford! $5895

RED CAMARO!
'74 Camaro, with black vinyl top. Automatic and wire wheels, much more! $3995

REG. MIDGLEY
AMC Jeep FIAT
736 Cloverdale 385-8756
D.L. 00247A

EMPRESS
PONTIAC BUICK GMC

YOU CAN NOT Buy A Better Car Than An EMPRESS CROWN SEAL USED CAR with a 30-day 100 PERCENT MECHANICAL WARRANTY!

77 Firebird $5,495
75 Cordoba air $5,895
75 GMC Suburban $4995
75 Charger, SE (air) $4995

OPEN
Mon.-Thurs. 9-9
Fri.-Sat. 9-6
2867 Douglas at Topaz
382-7121 D.L. D01227A

'76 TRANS AM

455 4-speed, finished in a dazzling white with white interior. Absolutely one of the sharpest Trans Am in town. Must be seen to be appreciated. YATES AUTO SALES LTD. 950 Yates St. 388-7722 DL-01610A.

1965 FORD GALAXIE XL500, COLlector Model, 2-door hardtop, bucket seats, automatic, 390 rebuilt motor and transmission, power steering, power brakes, radio, tested. Plus more. $900 or ? 474-1088, Langford.

MEDIUM SIZED FORD
'76 Granada Ghia, 2 door, plush interior and vinyl roof, automatic, bucket seats, console, p.s. and p.b., tape deck, Victoria one owner. Firm $4,900. 384-3955 or 478-9627.

SAM TAYLOR
1978 Buick Estate wagon. Demo 5200 Kilometers. Light blue and woodgrain. Loaded. Empress Pontiac Buick G.M.C. Ltd., 382-7121 or Res. 592-3493. DL01227A.

74 VEGA HATCHBACK
Radio, automatic, radial tires. Clearance price $1,250. GARDEN CITY AUTO SALES LTD. 2978 Douglas, 382-9111, DL 00319A.

MOVING, MUST SELL, '63 Rambler, good condition; safety checked in Feb., new tires, asking $500. Phone 478-1903 after 4 p.m.

'71 TOYOTA COROLLA AUTOmatic, city tested April '79, radio, snow tires, new paint. First $1200. 384-1278.

FOR SALE OR TRADE ON VAN, '66 Chevelle, 350 Turbo 350, 411 gears, new paint, chromies, 479-3637.

'72 COUGAR XR7, V-8, AUTO, power steering, power brakes, tape deck, 50,000 miles, $3,000 obo, 652-2751 after 6. Days 384-8032.

'74 ELDORADO

Loaded. Clean. $4900. 384-8075 pager 1103.

'73 PINTO WAGON
Tested, excellent condition, 4-cylinder automatic; offers? 386-0120.

74 DATSUN B210, 2 DOOR, 4 speed, 30,000 miles, good condition. $2,500 or best offer. 595-2846.

'72 CUTLASS S, 350, AUTO., PS, pb, mags, $1600 before 3 p.m. 652-5610.

1972 VOLKSWAGEN BEETLE, excellent condition, low mileage, $1,895. Christina 383-8369.

'66 PONTIAC, RUNNING CONDItion or parts. Best offer. 479-1427 after 6.

'71 TOYOTA MARK II, 4 SPEED, 4 door, new paint, brakes, and tires. $800. 478-2563.

HI-PERF. '71 VEGA, CUSTOM engine and interior. Wheels and tires. Spare trans. $1000. 598-8345.

'70 MAZDA 1200 COUPE, 4 speed, good condition, economical $800 or best offer. 595-2478.

1970 DATSUN 510, TESTED, EXcellent condition. Michelin radials, best offer. 656-6976.

1967 BISCAYNE CHEV 4-DOOR sedan, 283 motor, make an offer. Call 656-1481.

1973 DATSUN 510, EXCELLENT condition. 112-743-9109.

'65 DATSUN, 69,000 MILES, TESTed, good condition, $495. 479-3174.

'69 GTO, NEEDS PAINT, NEW rear end. Phone 383-1038, $2,000.

67 FALCON, ENGINE GOOD, first $100 takes, 477-0603.

67 CADILLAC COUPE DEVILLE, good condition, $2200. 477-4549.

'69 DODGE POLARA, 388 MOTOR. As is, open to offers. 478-8533.

'65 MALIBU, $700 OR BEST offer. 656-2166.

150 CARS FOR SALE

McCALLUM DATSUN VOLVO
McCallum Motors Ltd.

IF CONDITION COUNTS

COUNT ON THESE

Happy Face SPECIALS!

77 COUGAR BROUGHAM, 4 dr. Loaded
76 DODGE ASPEN S.W., 6 cyl. AT
74 MUSTANG II 2 dr., AT
74 DODGE DART SWINGER
76 VOLVO 244 DL 4 spd.
75 VOLVO 242 DL 4 spd overdrive
75 VOLVO 244 DL AT
74 VOLVO 144 AT
74 VOLVO 164, 4 spd. overdrive
77 HONDA ACCORD hatchback
76 DATSUN 710 S.W.
74 DATSUN 610 S.W. AT
74 DATSUN 710 S.W. AT
75 MG Midget HT
73 CAPRI 2 dr. cpe.
72 VW camper van
69 VW camper van
67 VOLKSWAGEN Beetle

B.C.A.A. Inspected For Your Safety

DOWNTOWN
1101 YATES AT COOK
382-6122 Dlr. Loc. 0085A

COLWOOD
1856 Island Highway
478-1741 Dlr. Lic. D-0850

S&H TOYOTA

77 TOYOTA
MARK II 4 dr. auto. P.S., air conditioning, 3600 mi. $6895

76 HORNET
S.W. 6 cyl. auto. 24,000 mi. $3995

76 PLYMOUTH
FURY 2 dr. HT $3695

'76 Toyota Celica
Lift back 5 sp. AM-FM radio. 12,000 mi. $5695

75 ASTRE
Hatchback auto, radio. $2995

74 VENTURA
4-dr. auto. 34,000 mi. $3195

73 MAZDA
PU and canopy, 39,000 mi. $2595

72 CORTINA
2 dr. auto. Very clean. $1995.

'71 COMET
4 dr. auto, very clean. $1995

SAUNDERS AND HITCHMAN LTD.
2040 Cadboro Bay Road
at Fort and Foul Bay
Dealer Licence D01751A

592-2471

S&H TOYOTA

RABBIT

1976 VW Rabbit 2dr. Coupe, 4 speed, radio, low mileage, very clean. For information and personal service contact Barry Foss at 382-7121 or Res. 595-5703. Empress, Pontiac, Buick, GMC, DL D01227A.

MOVING — MUST SELL
1970 Chev Kingswood Wagon, V-8 automatic, power steering, power brakes, tilt wheel, $475. 1969 Toyota Corolla Sprinter, 4-speed, radio, $350 or offers. '59 Chev 2-door, 6-standard, radio, runs good, $75. 595-1452.

'73 TOYOTA CELICA
4 spd., radio, mag wheels, radial tires, immaculate. GARDEN CITY AUTO SALES LTD., 2978 Douglas, 382-9111, DL 00319A.

MOVING — MUST SELL
1963 Acadian 4-door, 6 automatic, radio, $150. '48 Austin 2-door, body and frame, offers. 595-1452.

1970 HORNET, ECONOMICAL 6 cylinder auto trans, good reliable car, 721-3446.

'69 BUICK SKYLARK, 2 DOOR, 350 automatic, $1000 or best offer, 479-1402.

'65 COMET, NEW BRAKES, starter, head, etc., tested, $475, 383-6318.

'76 FORD

Custom 500, 4 door, light blue, as new condition. V-8. 652-5852.

CHEAP TRANSPORTATION. 1970 Ambassador, radials, police suspension. $400. 652-3538, 652-3422.

1974 VEGA, ASKING $1500. Orange hatchback, automatic, phone 474-1858 anytime.

'73 CAPRI, 2000CC, STANDARD, low mileage, excellent condition, asking $2499. 384-1448.

'71 CAPRI 2000CC, RADIALS, vinyl roof, AM radio, good condition, $1700. 477-3733.

'63 VALIANT 6 CYLINDER, MEchanically good shape, offers, 384-7205.

1969 BUICK 4-DOOR HARDTOP, tested, vinyl roof, immaculate. Asking $1295. 477-0695.

MUST SELL, '66 BUICK, EXcellent condition, new mags, 479-2095. $1800 or best offer.

73 DODGE COLT, 38,000 MILES, tested till February 79; $2200. 382-0345, Brenda.

75 COUGAR XR7, FULLY LOADed. 383-7769.

72 CELICA ST, 53,000 HIGHWAY miles. $1,900. best offer. 478-7580.

'68 MALIBU, RECENTLY TESTed, good conition. $975. 598-2073.

150 CARS FOR SALE

Garden City Auto Sales LTD.

CARS
78 SEVILLE d'Elegance "TRULY UNIQUE CAR"
78 TRANS AM loaded
77 T-BIRD loaded
76 COUGAR XR-7 loaded with only 25,000 miles
76 PORSCHE 911-S 13,000 mi
76 CORVETTE L-82, air
75 COMET 6, auto., P.S.
75 MUSTANG II, 6 cyl, 4-spd
74 VOLVO 244 GL, auto.
74 CORONA 4-dr. auto. 38,000 miles
73 TORONADO. All options 69,000 miles
73 MAZDA RX3 wagon
73 MAZDA RX2 coupe
73 PLYMOUTH Sebring
73 CELICA, 40,000 miles
73 PINTO Squire Wgn.
73 DATSUN 610 2-dr. HT
72 VW, 411 auto.
72 AMBASSADOR, air, AM-FM
70 SWINGER 340 auto
69 PLYMOUTH Sports Fury
69 ACADIAN, 4 dr.
68 VAUXHALL VIVA
68 CYCLONE HT

TRUCKS
76 GMC Customized Van
76 CHEV. ¾-ton panel
75 DODGE ½ ton Pickup and canopy
74 RANGER XLT V8, AT
71 TOYOTA Pickup and canopy
71 DODGE ¾ ton, V-8 auto.
71 MAZDA and canopy
71 CHEV ¾ ton Suburban

COME IN AND SEE US FOR ALL YOUR MOTORING NEEDS

We Pay Cash For Good Clean Cars
2978 DOUGLAS
382-9111
D-00319A

capital city auto

1972 MERCEDES BENZ 280 SEL 4.5 automatic, air cond., electric windows, AM-FM $10,800
1974 RENAULT 12, 4-door roomy and economical $2495
1974 DUSTER V8, automatic, bucket seats, sun roof, radials, radio $2995
1973 CAPRI V6, 4 speed, radio, tape deck $2850
1972 VW Window van, part camperized, 4 speed, radio $3095
1971 VW BEETLE, 4 speed, radio $1895

DEMO SALE
1977 RENAULT 'Le Car' R5 G.T.L. 3,000 miles (1978 price $5090). Sale Price $4190
1752 GOVERNMENT ST.
DL00162A 386-7508
Bank Financing Arranged

PAINTER

MOTORS LTD.
2936 Douglas

75 HONDA Hatchback sunroof
73 MUSTANG Fast Back auto.
73 TOYOTA Cordlia 1600 auto
73 GRAN Torino squire Wgn.
73 PINTO Wagon Radio
72 CUDA V-8, buckets, mags
72 CHALLENGER Auto., PS, PB.
70 TORINO Convertible
70 VW BEETLE
70 DART 2-dr. HT, V-8 auto
69 FIREBIRD 350, auto., P.S.
69 SPITFIRE 1500, new radials
67 COUGAR V-8, auto., P.S., P.B.
100% BANK FINANCING O.A.C.
D-00346B 385-1155
(After hours: 385-0122)

SACRIFICE
Sharp '75 Fury, custom, hard-top, grey with black vinyl top, many extras, very good condition, 1 family driven, since new, must sell, 477-3853.

'69 CHARGER, REBUILT 383 and trans, many performance parts, mags, 50's and 60's, custom blue paint; must be seen and must be sold. Best offer. Call Ken, 382-1013.

SPORTY-LOOKING 1976 PONTIAC Astre hatchback, cream with tan interior, 4-speed, radials, rear window defrost, very good condition, $2500. 478-6283, or 382-0801 evenings.

GAS SAVER
72 VW 411 Auto., radio exceptionally clean in and out. GARDEN CITY AUTO SALES LTD. 2978 Douglas, 382-9111, DL 00319A.

'69 EPIC ENVOY, GOOD CONDItion, new battery and exhaust system, $500 or best offer. Call Kevin 383-4496 after 5.

1977 98 REGENCY OLDSMOBILE, low mileage, as new. $12,500; offers. Days, 595-4207; evenings, 384-2306.

1975 PACER, 2-TONE BLUE bucket seats, low mileage, one owner; $2500 or nearest offer. 383-8559 after 5 p.m.

UNCOMPARABLE VALUE! ECOnomical, good 1972 Fiat 128 Station Wagon, tested till February '79. Asking $1,575. 652-3802.

1972 CHEVROLET IMPALA CUSTom. Clean, excellent family car. 2-door, V8, power features. Bargain, $1600. 598-8379.

72 METEOR RIDEAU 500 HARD top, power steering, power brakes, vinyl roof, 56,000 miles, $1800, sell or trade. Phone 642-3714.

MUST SELL — 1973 VALIANT, tested, automatic, good mechanical condition, $1000 or best offer. 386-7345 after 5:30.

1973 CORTINA 2000, NEW CONDItion, 24,000 miles, automatic, vinyl top, snow tires, tested, $2250 or offer. 385-7968.

ONE OWNER
1974 Dodge Dart, 2 door hardtop, 6 automatic, power steering, $3650, 592-2217.

1972 HORNET SPORTABOUT, station wagon, automatic, $1000 O.B.O. 478-4577.

BABYED '72 DATSUN 1200, super economy, first reasonable takes. 386-9992.

1974 PONTIAC LEMANS
2 door V8, automatic, clean. Must sell only $2295. 386-0720, 383-0100.

'62 CHRYSLER, FREE IF hauled away. Phone after 4. 477-1408.

1973 DART SPORT 340, EXcellent condition, low mileage, $2800, offers. 656-5168.

1970 CORTINA, 2 DOOR, FOUR speed manual, drive it away, $195. 658-8751.

'66 RAMBLER CLASSIC 6 CYLINder, running, asking $150. 385-4072.

150 CARS FOR SALE

THREE POINT MOTORS

DATSUN

Mercedes-Benz Sales and Service

OVER 100

NEW and USED CARS and TRUCKS TO CHOOSE FROM

THIS WEEK'S SPECIAL!

75 MERCURY MONARCH V8, AT, P-steering. Popular family car. TPL11A.
$4,378

73 DATSUN 610 ST WAGON. Std trans. Very clean, ready for holidays. 8D1128A.
$2,978

72 MERCEDES 280 S.E. 4.5. Fully serviced throughout. Move up to the worlds finest. 7D222A.
$11,578

76 TOYOTA Mk. II ST wagon, 6 cyl. automatic. AM-FM radio, good grain. Luxury throughout. 8MB8A.
$4,478

NOW OPEN IN THE EVENING
9 a.m. to 9 p.m.
Monday to Friday
Sat. 9 a.m. to 6 p.m.

BUY FROM A DEALER YOU CAN TRUST

2620 GOV'T AT HILLSIDE
385-6737
Dealer Licence D00740A

THREE POINT MOTORS

Chittim Motors Ltd.
R.R. 6 Trans-Canada Hwy, Duncan, B.C.
Your Island Classic and Vintage Car Centre. We take pleasure in presenting to you the following:

1954 CADILLAC COUPE DEVILLE, PW, PB, PS, Wonderbar radio: 86,000 original miles. This unit has been well cared for and is in excellent running order. A fine automobile for the discerning buyer.

1967 CADILLAC DEVILLE CONVERTIBLE, PS, PW, PB. Dual speaker and Wonderbr radio. In excellent running order. An investment that is sure to grow in value.

1954 CHEV BELAIR. 2-door hardtop, red over white, 6 cylinder, automatic, not mint, but nice original condition. This unit must be seen and driven to be appreciated. Truly for the investor.

1926 MODEL T TOURING. Completely stock, runs well. A car for the family Sunday drive.

Phone 746-4448; evenings 743-2062
Warren Hall Sales Manager.
DL38495

'77 TRANS AM 4-SPEED

400, power steering, power brakes, radio, stereo, power windows, radials, mags, completely checked by Esso Car Clinic's diagnostic centre. To test drive this immaculate unit call 386-2411. Ensign Chrysler Plymouth, Quadra at Caledonia. D.L. No. 495A.

SAVE $1000!
1978 Buick LeSabre custom 2-door coupe, power equipped including air conditioning and cruise control. Colour dark blue with white Landau roof and plush light blue velour interior. For personal service on my demonstrator phone Charlie Peterson at Empress Pontiac Buick GMC Ltd., 382-7121 or res. 592-0458. DL01227A.

ESTATE SALE
1972 Chevrolet Townsman Station wagon, tan color, 67,000 miles, tested. Mechanically perfect. Immaculate interior, Radio. Only defect is some small rust spots just starting, otherwise body shiny and attractive. Vehicle was conscientiously maintained. Asking $1700. 598-1715.

'69 CONVERTIBLE

Cougar XR7, excellent condition, Esso Car Clinic tested, fully guaranteed. E. Levecque, 592-2455 days, 388-6076 nights.

64 FORD FAIRLANE 2-DOOR hardtop, 289 cu. in., good body, needs interior work and paint, $350. 385-6976 after 5 p.m. ask for Keith.

1978 TOYOTA CELICA GT, 3,532 kilometers, warranty still good, right fender slightly bent, otherwise mint condition. $6800 or offers. 385-9450, 382-4585 anytime.

1975 GRANADA, TWO DOOR hard top, vinyl roof, automatic, power steering, power brakes, AM-FM radio, 22,000 miles. $4600. 477-5904, 385-7932.

1975 CHRYSLER TOWN AND country station wagon, fully powered, air conditioning, 38,000 miles on 440 motor. $7,295. 385-3997.

1969 VOLKSWAGEN BEETLE, new brakes, good condition, $750. 652-3121, 9 a.m. to 5 p.m. Monday to Friday.

1970 MAZDA 1800 4 SPEED, EXcellent running condition, $700 or best offer. Please call after 5 p.m. 656-3808.

1972 PINTO, AUTOMATIC, radio, excellent condition, 74,000 miles, $1095. 386-3893.

'71 PLYMOUTH 2-DOOR HARDtop, mags, $1600 or best offer. 382-2452.

'64 BUICK LESABRE, COMpletely tested, runs well. $400. Call 595-5934.

'70 CHEV BEL AIR, GOOD CONdition. $1495. 383-9492.

'71 TORINO, 46,000 MILES, MUST sell. 383-9492.

150 CARS FOR SALE

DOUGLAS VOLKSWAGEN
PORSCHE
AUDI

Your Largest Volkswagen Audi Dealer On The Island!

HERE NOW!! ON DISPLAY

1978 VW Champagne II EDITIONS

RABBIT
CAMPMOBILE
BUS
SCIROCCO
— Limited Supply —

PREMIUM DOMESTIC TRADES

77 VOLARE Premiere, 4 door, 4 speed — 6 cyl. — Special edition. $5,295
77 VOLARE wagon — automatic, power steering — 6 cyl. $5,195
76 FORD Elite 2 Dr. H-top — automatic — loaded $4,595
75 BUICK Skyhawk — 4 spd — H-back — V6 — power steering — brakes $5,595
75 PLYMOUTH 4 door Sedan — A-T — factory air — loaded $3,695
75 GRANADA 2 door, H-top — power steering and brakes $4,495
74 PINTO Wagon. 4 speed, radio $2,495
71 VALIANT Scamp 4 door, A-T, piwer steering and brakes $1,695

EXCELLENT SELECTION IMPORT TRADES
All makes and models. Sedans, Wagons, Automatics. From $1,095 and up.

Test Drive THE AUDI 5000

100% Financing on Approved Credit Scotia Plan!
To Choose From

Douglas Volkswagen Ltd.
Porsche - Audi
3329 Douglas Street

388-5466
Dealer Licence 00341A

B. MADSEN MOTORS

2691 Sooke Rd. 478-5011
76 Maverick 6 auto., PS and PB. Radio $3695
75 Honda Civic 4 cyl. Radio. Mag wheels. $2795
74 Mercury Bobcat 3-dr. 4x4. Radio, $2495
73 Datsun 510 4 dr. 4 spd. Radio. $2195
73 Valiant Scamp, 2-dr. auto., radio, 6 cyl. $2195
72 Delta Royale 88. 4 dr. Air. $2495
72 Comet, 6 cyl. Auto. Radio. Vinyl top. $2195
71 Olds Toronado, 2 dr. Loaded, Air. $3695
70 Pontiac 4-dr. V8, auto. PS and PB. Radio. $1395
70 Cortina 2 dr. 4x4. $995
69 Olds 442. Bucket seats. Auto. $2495
69 Cougar. Bucket seats. Auto. $2195
69 Dart 4 dr. V8 auto. PS and radio. $1295
69 Cutlass 4 dr. Auot. PS and PB. Radio. $1695
67 Fairlane 4 dr. V8 auto. Radio. $795
67 Toyota Crown. Auto. Radio. $695
76 Ford F250 4x4. 4 speed. Free hubs. $5795
76 Ford ¾ ton V8 auto. PS and PB. Rad

150 CARS FOR SALE

Cornell CHEV/OLDS Cadillac CHEVROLET TRUCKS Sales/Service 385-5777

FRESH TRADES

77 CAMARO
77 VOLARE Stn Wgn
77 CHEVELLE 2 DR.
77 NOVA 2 Dr.
77 VOLARE 2 Dr.
77 T-BIRD
77 CAPRICE Classic
77 OLDS Vista Cruiser
76 CHEVETTE 2 Dr.
76 VEGA HB
76 COBRA
76 LINCOLN MK V
76 CAPRI
76 DATSUN B210 2 Dr.
76 CHEVELLE
76 CAMARO
75 VEGA HB
75 CHEV 2 Dr.
75 CHEV 4 Dr.
75 NOVA
75 DATSUN SW
75 CHEVELLE Classic
75 DATSUN
75 CHEVELLE
74 MALIBU 4 Dr.
74 CAPRICE 2 Dr.
74 MALIBU 4 Dr.
74 AUDI
74 CHEVELLE
72 VOLVO 4 Dr.

TRUCKS

75 FORD Ranchero
71 GMC Van
72 FORD Van
74 CHEV ½-Ton
77 CHEV ½-Ton
72 FORD Van

OVER 150 UNITS To Choose From
GMAC and BANK FINANCING AVAILABLE

CORNELL
CHEV-OLDS LTD.
3050 Douglas—385-5777
Dealer Licence D-00681A

PLIMLEY
BRITISH LEYLAND
1010 Yates
382-9121

'75 Dodge Dart
4 door, slant 6 cylinder, automatic, radio $3395

'73 Dodge Polara
2-door hardtop, V-8, automatic, radio, power $1895

'72 Renault 10
4-door sedan, automatic, radio $1395

'70 Pontiac Parissiene
2-door hardtop, fully equipped, low mileage $2295

'65 Morris Minor
Must be seen to be appreciated $1495

MANY MORE TO CHOOSE FROM From $295 Up
Shop Yates Street

FOR TOP VALUES
Open 9 a.m.-8 p.m.
Dealer Licence 572A

LOW MILEAGE
1970 MAVERICK 2-door coupe with 6 cyl., engine and automatic transmission. Another "exclusive" with "Charlie Peterson" at Empress Pontiac Buick GMC Ltd.; 382-7121 or Res., 592-0458, DL-01227A

1974 DELUXE VOLKSWAGEN BEETLE IN MINT CONDITION. MARINE BLUE, 26,800 MILES, RADIO, 4-SPEED TRANS R-W DEFROSTER, 5 REGULAR AND 2 SNOW TIRES PLUS EXTRA RIM AND CUSTOM ROOF RACK. $2,850. FIRM. 388-7463.

CLASSIC
Rare 1958 Chrysler Imperial Crown coupe. Ex-California car, very good original condition. 392 Hemi, power options etc. A very distinctive car. Please call 384-2889 after 5.

'69 DODGE MONACO, 383 V-8 all power, air electric, 61,000 original mileage, extra studded tires with rims. Top condition, $1495. 479-6152.

72 THUNDERBIRD
Beautiful brown on brown, bucket seats, power windows, AM-FM, 4 new radials. $3200. 478-4477.

IMPORT WAGON
73 MAZDA RX3, 4 Dr. 4 spd., reasonably priced. GARDEN CITY AUTO SALES LTD. 2978 Douglas, 382-9111, DL 00319A.

1973 SUPERBEETLE, $1900. 1971 Volkswagen Van, $2500. 1974 Volvo 64E, $4,000. All good condition. 642-3672.

FIBREGLASS DUNE BUGGY, 1640 c.c. motor, desert dogs, excellent condition $1,000, o.b.o. Phone 112-745-6222.

'68 CHEV BELAIR, 4 DOOR, power steering, power brakes, runs great, must sell. $425. 595-8841.

'65 BUICK LE SABRE, 2-DOOR hard top, power steering, power windows, just tested. $475 or nearest offer. Rob 598-3198.

'76 DATSUN WAGON, MODEL 710, 4 door, 4 cylinder, automatic. Will consider trade. $3,950. 595-0134 after 5 p.m.

1968 OLDSMOBILE CONVERTible, 33,000 miles on motor, new battery and radiator. Sacrifice $395. 386-6791 9-4, 384-9940 evenings.

1970 SUNBEAM ALPINE GT, Knocks. Many good parts, offers, 382-9883.

'67 MUSTANG, 4 SPEED, HURST shifter with mags. 388-7902 or 1444 Michigan St.

'71 TOYOTA SPRINTER 4-speed, radio, $800. Phone 384-2377.

'70 MAZDA 1200, 4 SPEED, RADIALS, excellent condition. 479-4187 after 5.

1975 FIAT 128 4-DOOR, STANDARD, radials, 20,000 miles, excellent. 384-7503.

63 VALIANT, TESTED, $300 OR offers. 474-2937.

1973 CELICA ST, 54,000 MILES, TN excellent condition, $2200. 478-6604.

150 CARS FOR SALE

METRO HONDA

NEW '78 HONDAS FROM $3885

NO DOWN PAYMENT O.A.C.

BANK FINANCING
100 PER CENT, O.A.C., AT 12½ PER CENT PER ANNUM

—Civics
—Station Wagons
—CVCCs
—Accords
ALL AVAILABLE FOR IMMEDIATE DELIVERY!

BUY TODAY AND SAVE!!

OPTIONAL 5 YEAR 50,000 MILE EXTENDED WARRANTY AVAILABLE!

SPRING SPECIALS!

78 MGB. Almost new, with overdrive, AM-FM cassette. OFFERS?

72 COUGAR X R7 Convertible. Electric windows, mags, etc. Excellent condition! OFFERS!

ALL
At Our Central LOCATION
Next to the ARENA

388-6921
9 A.M. TO 9 P.M.
2151 Blanshard
Dealer Llc. D.01627A

METRO HONDA

GOING GOING GONE!

Horwood Motors will close April 15. All stock must go. Cars, boats, parts stock, etc.

We are taking offers on our '78 Mazda Demos, shop vehicles and entire used car inventory.

USED CARS
78 MAZDA truck Offers
77 MAZDA GLC 4 spd. Offers
76 CHEV 4x4 Offers
74 COURSER truck Offers
72 MAZDA 1200 cpe. Offers
70 PONTIAC wgn. Offers

HORWOOD mazda
823 PANDORA
385-1451 D00803A

73 COUGAR XR-7

Beautifully equipped with electric sunroof, stereo, power windows, air conditioning and many more options including wire wheels. Lovely metallic blue with white vinyl roof and matching interior. YATES AUTO SALES LTD. 950 Yates St. 388-7727. D-01610A

IMMACULATE
1974 Catalina 2-door hardtop. Low mileage. For more information, please contact Karl Kuester at Empress Pontiac Buick GMC Ltd., 382-7121 or Res. 477-5798. L01227A.

LINCOLN VERSAILLE. LOADED with every option, approximately 3,500 miles. Replacement cost well over $16,000. Asking $12,900. For quick sale. Call 383-9172 evenings only.

LADY OWNED 1971 AMBASsador Brougham, automatic, power steering, power brakes, tilt wheel, rear defogger, new transmission, 62,000 miles. $1,275. 383-7735 after 5.

73 DATSUN 610 2 Dr., H.T. 4 spd., radio tapedeck. Clean. GARDEN CITY AUTO SALES LTD. 2978 Douglas, 382-9111, DL 00319A.

1969 VOLKSWAGEN BEETLE, radial tires, $350 or best offer 642-3889 evenings.

BANK REPOSSESSION, 77 CORdoba, blue, with white roof, many options, call 598-4541.

1972 DATSUN 240Z, LADY DRIVen, automatic, 54,000 miles, $3800, 642-3643 evenings.

RARE '63 RIVIERA
Leather interior, good condition, tested till June, 478-5932.

1974 ASTRE HATCHBACK, AUTOmatic, 24,000 miles, snow tires, good condition, $1995, 656-5454.

'71 DATSUN 1200, IMMACULATE condition, 34,000 original miles, $1200 firm, 642-4555.

1969 PLYMOUTH SATELLITE, 318, automatic, low mileage, very clean, $900, 478-1902.

1972 VW, 411, 4 DOOR, 48,000 miles, very clean $2,000, 478-6564 evenings, 383-3412 days.

'72 CORTINA L2000, GOOD CONdition, original owner. 478-9388.

150 CARS FOR SALE

CREDIT Good or Bad

WHO CARES WE FINANCE NO CO-SIGNERS
Let us re-establish your credit. Separated, divorced, single, male or female. You qualify. Buy and pay at same location.

Instant "NO-RED-TAPE" Credit

Palm Motors 3342 Oak St.

(1 blk. from Douglas off Cloverdale)
Walk In, Drive Out

1970 CORTINA STATION WAGON, 4-speed, 45,000 miles, $695. 386-3893.

73 SUPER BEETLE, GOOD CONdition, $1750. 382-5218.

1968 OLDS F85, 350 CU. IN., IN good running order. 652-1018.

151 SPORT, IMPORT CARS

1976 TRIUMPH TR7
Completely checked by Esso Car Clinic's Diagnostic Centre. To test drive this immaculate unit call 386-2411. Ensign Chrysler Plymouth, Yates at Cook. DL. No. 495A.

Rolls Royce

63 SILVER CLOUD 3, absolutely gorgeous, purchased from local owner, serviced locally. A must for the Automobile Connoisseur. We will take trades. YATES AUTO SALES LTD. 950 Yates St. 388-7722 D-01610A.

BMW BAVARIA
'72 6-cyl. 3 litre auto, AM-FM stereo, tool kit, 8 Michelin radials with rims. Complete workshop manual, exceptionally fine condition. $6500. Call 388-1461 and 652-4190 after 6 p.m.

BENZ
White Mercedes, 6 cyl., 230 auto., red interior and carpet, immaculate, $5,250. After 5, 382-3441, David Barron.

1968 KARMANN GHIA CONVERTible, all new 1641 cc dual port engine, new paint and radials. Porche mag caps, needs finishing touches, $1600. 384-3150, 479-3740.

74 MG CONVERTIBLE, EXcellent condition, 26,000 miles, offers on $2800. Excellent for summer, phone between 7-9 p.m. 642-3924.

'77 PORSCHE 924 COUPE, silver metallic, sunroof, AM-FM stereo cassette radio, a beautiful, well-maintained automobile, serious inquiries only. 598-1277.

VW DUNE BUGGY, STREET legal, fiberglass body, mags, roll bar, lots chrome. All components completely re-built. 479-0579 after 5.

1977 TRANS AM, UNDER WARranty, must sell to enter school this fall. Just pay off remaining balance. Only serious inquiries please. 642-5062 after 6 p.m.

'71 MGB OVERDRIVE, MAGS, roll bar, stereo, no miles on rebuilt motor. $2300 firm. 112-743-4195.

'71 MGB HARDTOP, SOFT TOP, tonneau, mags, radials, new motor and trans, $2500 firm. 382-2305 after 5.

1974 VOLVO
142 Grande Luxe, leather, fuel injection, overdrive, Michelins, one owner, 53,000 miles. 658-8784.

1967 DATSUN 1600 SPORT, NEW top, paint, chrome header, tested, good condition. Offers to $1400. 386-3802.

1972 FIAT 124S AUTOMATIC 4 door, past Gov't test last week, $1000, 598-3462 weekdays after 5, weekends anytime.

ALFA ROMEO ALFETTA SEDAN, performance, luxury style, showroom condition, many options. 112-748-1492, Duncan.

CLASSIC FIXED HEAD COUPE
1956 E type 4.2 Jag, 37,000 original miles, second owner, no trades. 478-3693.

1971 MGB, GREAT CONDITION new tires, radio, new convertible top and tonneau. After 6 p.m. 384-6695.

1965 AUSTIN HEALEY 3000, MK. III Roadster, excellent condition, $5500 or near offer. Phone 477-1034, after 5.

1972 BMW, 2002, FUEL INJECted, $4,900 firm, serious inquiries only, 385-3956.

1970 AUSTIN AMERICA, $875 EXcellent condition, 382-2560, 592-2217 after 5.

1974 TRIUMPH TR6 EXCELLENT mechanical condition, $4,000 firm. 479-2288.

'74 FIAT SPORT SPYDER, 5 speed, 25,000 miles, excellent shape, call 592-0331.

'73 FORD CAPRI 2000, METALLIC bronze, all options, sunroof, excellent condition. 598-1984.

1972 TRIUMPH SPITIFIRE, 40,000 miles, 2 tonneaus, radials, $2,000. 474-2089.

SUMMER FUN, 70 MG MIDGET, hardtop, radio, $900 or offers, 386-6565.

1971 MGB, RADIAL TIRES, TONneau cover, radio, runs good, $1500. 382-8670.

1973 FIREBIRD, FLAWLESS, $7,500 spent. Very cheap $3,800. Information 658-5960.

1976 TRIUMPH TR7, 17,000 miles, perfect condition, well maintained, 388-9573.

'72 MG MIDGET, SUMMER AND winter radials, hard and soft tops, $1700. Phone 383-7593 before noon.

'75 ALPHA ROMEO SPYDER convertible, 13,000 miles, 382-9894 after 4:30.

1968 BMW 2000 TI SALOON, NEW paint, suspension, electrical work, good condition, $2200. 595-6505.

'68 AUSTIN MINI 1000, GOOD shape, asking $1000 or best offer, Doug 477-4343.

1967 VOLVO 122S, CLEAN INSIDE and out, rebuilt motor, new radials, $1600, 385-2957.

'67 MGB WIRE WHEELS, GOOD top and body, runs well, best offer $950. 478-8429.

1973 240Z, EXCELLENT CONDItion, new paint, mags, 36,000 miles. Offers. 383-4390.

66 MG, NEW PAINT JOB AND tires, excellent condition, $1200 firm. 385-1141.

1972 DATSUN 240Z, 4-SPEED, silver in colour, excellent condition, asking price $3695. 592-9270.

'75 ALFA ROMEO BERLINA AM-FM cassette, XAS, excellent condition. 748-5165, Duncan.

1974 FIAT 124 SPYDER, 44,000 miles. Excellent condition. $3200. 383-9012 or 656-2796.

'76 TR6, 11,000 MILES, $4200. 384-7525 days, 658-5918 evenings.

'65 MGB, NEW TOP, GOOD CONdition, $500. 382-2305 after 5.

1975 MG MIDGET, EXCELLENT condition. $3,700. 385-5236.

DUNE BUGGY, GOOD CONDITION, $975 firm. Phone 385-9340.

MUST SELL — '64 SUNBEAM, $900 or best offer. 382-6052.

1960 AUSTIN HEALEY 3000, good condition, $4200 obo. 595-1960.

'72 CORVETTE CONVERTIBLE, 350, 4 speed. 656-4600.

1967 ROVER 2000 TC, $1,000. 386-3724, 384-4722.

1976 MERCEDES BENZ 240-D, 656-3858.

'76 SPITFIRE, NEW IN '77, 8,000 miles, excellent condition. 479-7995.

153 TRUCKS, BUSES AND VANS

'69 FORD ½-Ton
4-speed, radio, custom buckets, New Goodyear, raised whites, and mag wheels. 4 extra wheels. QUICK SALE $1600.
DEPAPE MOTORS LTD.
779 Pandora 384-8035
D-00264A

SACRIFICE
Ideal camper—living unit, '67 GMC X66 passenger school bus, 24,000 miles, nearly new 350 motor, 4-barrel carb for greater mileage. A-1 body, rubber, partially camperized, large skylight, log walls, fireplace, etc. Must sell. Offers, 656-4389.

1969 CHEVY POWERED DATSUN P U, automatic transmission, gauges, custom rad., 5 4 bbl. Street Master manifold etc. Complete, needs finishing touches. Offers on $1800. Phone 743-9321 after 5 p.m.

'72 INTERNATIONAL TRAVELall, V-8, p.s., p.b., radio, trailer hitch. Good running codition, could use some body work. Would sell or trade for boat or property. Value $1650. No reasonable trade or offer refused. Call 592-6577.

76 CHEV 4 x 4
Silverado model, dual tanks, 350 V8, P.S., P.B. radio. Tape deck. Fibergaiss canopy. Steel spoke wheels. $6395 Horwood motors, 385-1451. DL00803A.

'75 ¾ F250 HARDTOP PICKUP, V8 automatic, mirrors, radio, h.d. checker plate, bumper and hitch, style side long box, 43,000 miles, power steering and brakes, $3850 or best offer. 656-6806.

1976 DODGE TRADESMAN 100 Van, low mileage, excellent condition. V8, $4800 or best offer. Phone Dan Ray 595-5151 Tuesday-Friday 9-5 p.m. or 479-3376 evenings and weekends.

DODGE CAMPER VAN, B200, 1976, 27,000 miles, all round heavy duty, Helwig front rear Torsion bars, insulated rear table, Domestic RM 26, 3-way fridge, propane tank, much more. 384-2129.

1974 GMC SIERRA GRANDE crew cab camper special, 454, AC, tilt, radio, dual tanks, extra tires, 8500 lb. winch. $5770. 386-8881 or 658-8893.

RANCHERO GT
'70 Ford, new paint and brakes, V8 automatic, power, mags, buckets, tapedeck, A-1 shape; $1750 or best offer. 656-6806.

MUST BE SEEN IN SIDNEY
'69 Ford Econoline, camperized, 6 cylinder automatic, new paint, tested, 74,000 miles. Forced to sell, $2,100. 656-6397 after 6.

'67 FORD, ¾ TON, CAMPER special. New motor and clutch. Good condition. Asking $2,000 or best offer. Phone after 5, 385-9808 (Clay).

1964 MERC F100, V-8, 4-SPEED transmission, chrome wheels, two gas tanks plus extra tires, mint shape, asking $1700 or offers. 479-5526.

1974 FORD F250, 4X4, CAMPER special, excellent condition throughout, low mileage, asking $3,995, phone 477-8430.

'72 CHEV VAN, 350 HEADERS, sun-roof, new paint, tape-deck, camperized, 46,000 miles, must sell, 388-6427.

1969 VOLKSWAGEN WESTPHAlia, new re-built motor, 1700 cc, clutch and muffler. $2,500. 642-3258 evenings.

SACRIFICE 1976 FORD 4 WHEEL drive ½ ton. Taking offers to $5,400. Excellent condition and lots of options. Call after 4, 478-2411.

1976 DATSUN PICKUP, LONG box, radio, mirrors, heavy duty bumper, fiberglass canopy, 18,000 miles. 656-6401.

1971 WESTPHALIA VOLKSwagen van, fridge, stove, bed, carpeting, excellent condition, $3600 or best offer. 385-5575. or 642-3295.

1971 FREIGHTLINER, MOTOR and transmission rebuilt. $15,000 or nearest offer. Phone collect after 6. 743-4476.

1976 DODGE B100 VAN, EXcellent condition, partially camperized, offers. Evenings, 383-3527.

'74 DODGE, MAXI VAN, 360, cruise control, air conditioning, 479-9243.

1974 INTERNATIONAL TANDEM Dump with work contract and H Plates. Phone 478-8612.

1970 VOLKSWAGEN CAMPER, $1500 excellent condition, needs motor work, very cheap. 658-5960.

'73 JIMMY SIERRA 4X4, WINCH, roof rack, bumpers, gray and black $4600. 478-8047.

SNO-BIRD RECREATIONS LTD.
110 Burnside Rd. East 385-8749
Campers—Trucks—Van Inserts

1976 CHEV ¾ TON, CREW CAB, loaded with extras, Asking $6895, 479-0724.

1978 DATSUN SPORT TRUCK. Take over payments. All sports options. 479-6958.

1975 GMC SIERRA CLASSIC ½-ton, many extras, $3825. 642-5895.

'71 VW WINDOW VAN, EXcellent condition, $2850. 656-3829 after 7 p.m.

1975 CHEV, 2000-GALLON pumper and watering truck. Contracts possible. 478-8533.

'66 TOYOTA LANDCRUISER, good condition, rag top, $1595, 382-0677.

1965 TRAVELALL 4X4, REBUILT V8, good condition. Offers. Tested. 592-9682.

WANTED 3-TON TRUCK TO rent for use of towing mobile home for two weeks. 479-5971.

1976 FORD SUPERCAB, MANY extras. Ideal for 11' Camper. 478-8577.

'64 FORD PICKUP, CUSTOM cab, long box ¼ ton, good condition, $1,000 or best offer. 479-9655.

1974 DODGE MAXI-VAN 1 TON, best offer over $2,000. Phone Ed 595-3902.

1973 FORD F500, NEW MOTOR and clutch, hoist, stake side, 479-3157.

'75 DODGE VAN, 6 CYLINDER standard, camperized, low mileage, $3995. 478-8558.

'66 FORD ½ TON V8, 4-SPEED, new tires, overhauled motor, $800. Offers. 652-2196.

1966 FORD ECONOLINE, NO window van, $950 or offers. 478-3878.

1971 TOYOTA, EXCELLENT RUNning order, low mileage. Offers to $1300. 721-3355.

'69 CHEV HALF TON TRUCK, with canopy, needs work, $1000 firm, 386-0326.

71 TOYOTA LANDCRUISER 4X4, excellent condition, many extras. Asking $3,000 or offers. 385-0249.

'68 FORD RANGER CAMPER Special, sell or trade for Datsun Sport Truck, 658-8264.

'77 GMC ½-TON VAN. BEST offer over $5000. 384-7459 evenings, John Smith.

1976 DODGE B200 VAN, $3900, good condition. Phone 388-7874 9 a.m.-5 p.m.

1961 LAND ROVER, SHORT wheel base, excellent condition. 478-6563.

1975 FORD ¾ TON, 4 WHEEL drive, 15,000 miles, many extras, excellent condition, 479-7409.

'69 FORD ½ TON, 8' BOX FLARE sides, 6 cylinder, good mechanical condition, $900 firm, 642-4555.

'74 CJ5 RENEGADE, GOOD CONdition, 304 V8 3 speed, mags, call between 5-8. 478-3627.

DUNE BUGGY, OFF ROAD VEhicle with tow bar, needs some work, offers. Phone 477-8987 after 6.

'69 DODGE, EXCELLENT BEACH party Van, must sell, $900, 478-6021.

'74 FORD XLT F-350 PICKUP Super Camper Special, $5200. 478-2393.

'69 INTERNATIONAL GRAVEL ck with H-plate, new motor and trans, $5950 firm. 652-1788.

'61 ECONOLINE, 3-SPEED, 6, panelled, roof vent, $600. 595-1962.

'75 DATSUN SPORT, RADIO, low mileage. 658-5393.

'74 CHEV HEAVY DUTY ½ TON, 350 V8 standard, $2750. 478-8047.

1973 GMC ¾ TON STANDARD, low mileage, $3500, 479-6206.

'73 DATSUN PICKUP, HEAVY duty bumper, radio. $1600. 477-8494.

1977 FORD F150, 4X4, 11,000 miles. 598-1486, 384-3976.

RARE '67 ECONOLINE PICKUP, automatic, $1,850. 383-1927.

'69 CHEV ½ TON, 4X4, GOES TO best offer. After 5:30, 474-2606.

1963 DODGE PICKUP, TRUCK, $400. 479-8631.

154 TRUCKS, BUSES and VANS

'67 VOLKSWAGEN VAN
Partly camperized. Only 64,700 miles. Runs great. Body is OK. Priced to sell quickly. For more information personally contact Mike Castle at Empress Pontiac Buick GMC Ltd., 382-7121 or Res. 477-1354. DL01227A.

1977 DELUXE CHEVY VAN, ¾ ton, 350 V8, automatic, power steering, brakes. Chromed wheels, bumpers, grill and trim. Cargo and rear door glass. High back buckets, Cibies, and cassette stereo. New $8,300. Best offer. 479-8049 mornings.

76 G.M.C. VENTURA VAN
350 V8, 3-speed trans., $400 stereo set. C.B. radio, camperized, sunroof. Patriotic paint job. $5,650. GARDEN CITY AUTO SALES LTD., 2978 Douglas, 382-9111, DL 00319A.

1967 FORD PICKUP ½ TON WITH heavy suspension, good condition $1275. Will consider piano or organ in trade. Gleeson Music, 707 Fort, 388-9632 or 595-3095 after 6.

1976 GMC SIERRA GRANDE, PS, PB, V-8, AT, radio, heavy duty suspension, equipped for camper, with or without 8' camperette. 479-8183.

'77 DODGE VAN, 4 SPEED, WITH overdrive, 20 m.p.g. plus. Will consider late model import truck or half-ton on trade. Phone after 5 p.m. 112-743-5031.

1959 DODGE TOTALLY REBUILT — V-8 — 4-speed heavy duty transmission — bucket seats — recent body and paint job, offers to $600. 479-2905.

OWNER TRANSFERRED MUST SELL
1974 Dodge club cab, ¾ ton, loaded with extras, call 477-9416 after 5.

'66 FORD ECONOLINE VAN, cylinder, insulated and camperized, 3 burner propane stove, offers to $1600, 592-0473, 849 Richmond Ave.

'77 ¾-TON GMC VAN, 5,900 miles, many extras including camper unit. Showroom condition. $6,000. 642-3475.

1976 GMC FLEETSIDE ½-TON pickup, easy on gas, 6-cylinder standard, showroom condition. 479-8429.

'76 DODGE RAMCHARGER SE400 automatic, convertible top, 4 barrel dual exhaust, 20,000 miles, new tires. 656-2267.

74 DODGE ONE-TON FLATDECK, standard, 40,000 miles, V-8, 4-speed, good condition, offers on $3500. 642-5813.

'75 DATSUN LONGBOX, CANopy, 22,000 miles, radio, extra springs, tires, immaculate condition. $3,300. 388-6035.

69 FORD RANGER, NEW PAINT, new clutch, 4-speed, very low miles with canopy, mint condition, $2200. Rob 384-2760.

1976 DODGE CAMPERIZTD VAN, automatic, power steering, power brakes, raised roof, etc. $7,000. Phone 592-2681.

1974 CHEV CHEYENNE 4X4 AUtomatic, low mileage, camper special, winch, good condition. 478-3818.

'71 CHEV ¾-TON PICKUP, V8, PB, rebuilt automatic, posi, good condition, offers. 595-5193, after 6 p.m.

1975 JEEP CJ5, IMMACULATE, 258 6 cylinder, low mileage, must be seen. Call 595-2423 days, 479-3315.

1976 CHEV VAN, V8, 350, POWER steering, power brakes, tape deck. View at 1548 Oak Bay Ave. or call 388-6275 pager 2520.

1972 FORD ½-TON, SHORT wheelbase, cab, sunroof, wheels, etc. Excellent condition. $3200. 595-3050.

'72 FORD PICKUP, POWER brakes, power steering. Automatic, $2000 or offers. 383-5940, 479-1265.

'63 GMC MILK TRUCK, 6 CYLINder, 4-speed, good condition, $500. Call 384-7805 or 598-4759.

WANTED: 4.57 OR 4.86 OR ? gears and posi for Ford 9", 383-0747 after 5 p.m.

COMPLETE 283, NEEDS RINGS, recent valve grind, 592-9009, 5-7 p.m.

1966 VALIANT 318 MOTOR, 340 trans., buckets, mags, etc. 385-5235.

2 HIGHBACK VAN SEATS. 478-1117.

'61 MGA 1600 FOR PARTS, $900. 384-7787

'63 FORD GALAXIE 500 FOR parts. 388-9319.

FOR SALE: PARTS OR WHOLE 1971 Ambassador. 383-8196.

'66 DODGE MONACO FOR parts. 384-6446.

WRECKING 66 FORD ¾ TON pickup, all parts. 479-5297.

'70 METEOR 351 AUTO, PARTS or whole. 658-8264.

DATSUN 510, HOOD WITH HOOD air scoop, $125. 384-0175.

65 RAMBLER AMERICAN, 6-CYLinder, all parts. 384-6934.

4 STEEL SPOKE MAG WHEELS, 6 bolt $35 each, 642-5156.

158 TIRES

"National" Radial Tires
Tubeless-Blackwall
Fabric Ply and Belt's

155-12 $34.95 exch.
155-13 $36.95 exch.
165-13 $39.95 exch.

FITS: Honda, Datsun, Toyota Colt, Fiat, Capri, Mazda, etc.

D & D TIRE
1620 BLANSHARD
382-7283

WHITE SPOKE WHEELS
Top Line Keystone Ranger
$39.95
Sizes available
15x8, 15x7, 15x6, 14x6
QUEENLAND TIRE
384-8072
MON.-FRI., 8-5

2 MOUNTED 750X16 8-PLY SNOW tires and rims, 8-hole Ford. 2 Ford 8-hole split rims, custom widened for 900x16 Goodyears, ideal for camper truck, $120 firm. 478-3693.

FOUR SLOTTED MAGS, FOR Plymouth or Dodge, 2 with like new Super Chargers, $150. 385-0829.

13X7 CRAIGER SS MAGS, AND B40 tires, both never used, $180. 598-1486, 384-3976.

4 G60-15 GENERAL GRABBERS, 2 good, worn. $48 set. 477-6262.

160 PARTS, ACCESSORIES

WRECKING '62 CORVAIR VAN with '64 110 motor and 4 speed, also 2 Toyota bucket seats. 598-7443.

390-428 EDELBROCK STREETmaster, never used, also MT valve covers, 382-6273.

WANTED: 1951 FORD CLUB coupe parts, especially rear quarter window rubber. 478-2326.

WATER PUMP, TRANSMISSION and head and '67 Dodge Dart for parts, 479-8873.

TWO 14X8" SPOKED ALUMINUM mags; two 14x8" chromies for Chevy, three 14" tires. 474-2805.

1971 TOYOTA LANDCRUISER ENgine, driven daily, $200. After p.m., 592-0010.

CONTINENTAL KIT FOR 1956 Ford $325.00. Crown Victoria chrome. 388-5550.

'68 CHEV BISCAYNE, 386 C.I.D. parts. 384-3502.

'68 OLDS DELTA 88, NO MOTOR or trans, parts or whole. 478-8429.

65 VALIANT 225 C.I.D., COMplete $30. 383-3253.

VW VAN, RIMS AND USED snow tires, 14". $25. each. 382-5080.

FOUR GMC SPLIT RIMS, 8 bolt. 478-0630.

CAR SOUND

AM-FM radios, tape players, cassette and 8 track in-dash radio-tape player, Jensen speakers. On premise installations.
B.C. SOUND & RADIO SERVICE
931 FORT 383-4731

SPRINGS
SPECIALIZING IN overloads for pickups (including imports). Booster and helper springs (leaf and coil) for cars.
Prompt Repairs — Free Estimates
Phone 384-0213
LOGAN'S RV SERVICE CENTRE
650 Burnside East near Douglas

1969 ¾ TON FORD CAB AND chassis plus 4 speed transmission and front end, best offers, 1966—428 Police interceptor engine, good condition, $500 or offers. 1970 Mercedes, 280s engine and automatic transmission, excellent condition, 47,000 miles, $1500 or offers. 1972 Cortina engine trans. 32,000 miles $350. 478-3693.

'68 VW BUG AUTOMATIC transmission $75, motor $75, most parts including glass, master cylinder, steering column, black interior panelling, engine hood, front hood etc. '61 Volkswagen motor parts-generator, muffler. 2 good heads etc. 866 Newport Ave.

Why Sell Your Car?
Have your import or domestic engine done by professional rebuilders. Rebuilt engines available. Sea Power and Machine, 656-4341.

'63 ACADIAN INVADER, 2-DOOR post, completely rebuilt 350, also rebuilt turbo 400 trans, air shocks, mags, headers, 4 barrel, 10-bolt rear end. Parts or whole. 382-4361 after 6 p.m.

ROUGH — COUNTRY SUSPENSION KITS and Front axle TRUSSES for Chev, Ford and Dodge Pickups. VICTORIA 4-WHEEL DRIVE, 597 Hillside at Rock Bay. 386-6511. D-27898

RADIATOR REPAIRS, FAST TOP quality repairs at Maurice's Auto Body, 407 Bata St., phone 386-3381 or 384-8094. Located behind the Burnside Pay and Save Gas Station.

VW ROOF RACK, WELL BUILT out of tubular bar 4x4 with ladder $90. '66 Caliente stock hub caps. '66 Ford country wagon hub caps. 384-4360.

NEW SEARS REBUILT DODGE slant 6, 4,000 miles, their cost $520, asking $325; '70 Ford 360, 14,000 on rebuilt, long block, good motor, $300. 479-4447 after 5 p.m.

'63-67 CORVETTE PARTS, MUNcey 4 speed, aluminum radiator, steering wheels, columns, immaculate door panels, misc. parts. Wanted: dash pads. 383-0875

FORD PARTS, 351 2-BARREL manifold, 289 4-speed, 390 clutch and bellhousing, distributers, valve covers, starter, two G70-15 tires new. 595-1247.

B. C. AUTO WRECKING LTD.
Now wrecking most make of cars and pickups, 652-1181.

283 CU. IN. ENGINE, COMplete, balanced, $500. Phone Dan between 8 a.m.-5 p.m. 386-8331. After 5 p.m. 658-5542.

'65 PLYMOUTH 2 DOOR HARDtop, Sports Fury, buckets, and console shift, needs front end, damaged. 385-7697.

DEMOLITION SALE
1968 Ford Fairlane parts. Lots of new parts. R. Whims, 935 Arcadia St.

'69 LINCOLN PARTS, 460 ENgine, transmission and some miscellaneous smaller parts. 385-6167, 474-2858.

WANTED L88 HOOD FOR CORvette. Phone 112-746-5425 after 5 p.m.

GOOD '62 VALIANT, SLANT engine, and auto trans, offers. 595-1881 after 4:30.

WANTED: 4.57 OR 4.86 OR ? gears and posi for Ford 9", 383-0747 after 5 p.m.

COMPLETE 283, NEEDS RINGS, recent valve grind, 592-9009, 5-7 p.m.

1966 VALIANT 318 MOTOR, 340 trans., buckets, mags, etc. 385-5235.

2 HIGHBACK VAN SEATS. 478-1117.

'61 MGA 1600 FOR PARTS, $900. 384-7787

'63 FORD GALAXIE 500 FOR parts. 388-9319.

FOR SALE: PARTS OR WHOLE 1971 Ambassador. 383-8196.

'66 DODGE MONACO FOR parts. 384-6446.

WRECKING 66 FORD ¾ TON pickup, all parts. 479-5297.

'70 METEOR 351 AUTO, PARTS or whole. 658-8264.

DATSUN 510, HOOD WITH HOOD air scoop, $125. 384-0175.

65 RAMBLER AMERICAN, 6-CYLinder, all parts. 384-6934.

4 STEEL SPOKE MAG WHEELS, 6 bolt $35 each, 642-5156.

162 AUTO REPAIRS, SERVICE and TOWING

STAR SERVICE
Mercedes — Toyota
Daimler-Benz trained Mercedes Technician
2420 Rock Bay 388-6235

DARYL'S MOBILE AUTO REPAIRS AND SERVICE
At your home or business, 24-hour emergency service. Phone 388-1436.
Special rates for Old Age Pensioners

AUTO REPAIRS. REASONABLE rates, experienced mechanic, fully equipped. 383-3428 after 5.

VW-FACTORY TRAINED MEchanic repairs your Volkswagen at reasonable rates. 383-0354.

SCRAP CARS HAULED
Associated 478-9571

166 CARS AND TRUCKS WANTED

WANTED TO BUY
TOP QUALITY CARS
DePape Motors Ltd.
779 PANDORA 384-8035

WE PAY
the Highest Prices for Your Clean Used Car
TRY US—YOU'LL BE SURPRISED!
Empress Pontiac Buick GMC LTD.
382-7121 DL01227A

TOP DOLLAR FOR TOP CLEAN CARS
Contact:
BRUCE LOCKHART
CORNELL-CHEV-OLDS
3050 Douglas 385-5777

NEED AUTO
Late model — have 6 mo. old home — W. Saanich or 2 cottages on 1 lot — Sidney — will trade and help finance.
Joe Blodgett 388-4455
J. D. BOSDET LTD.

TROUBLE SELLING YOUR CAR OR TRUCK?
CALL or COME INTO
GARDEN CITY AUTO SALES
2978 Douglas 382-9111

CASH FOR LATE MODEL CARS. We also consign.
ESQUIMALT AUTOMART LTD.
480 Esquimalt 382-7195

GOOD DEPENDABLE PICKUP truck wanted, $2400 maximum. Call 592-2997 or 595-4375 after 6 p.m. and weekends.

WANTED, 69-71 FORD 4X4 CREW cab with winch, to $2800. Call Bruce at 478-7830.

WANTED: 1969 BARRACUDA, must be in good condition. 595-0749.

166 CARS AND TRUCKS WANTED

'73 STUERY HARDTOP, FULLY equipped, $1900 or offers. 478-7784.

168 CAMPERS, TRAILERS and MOTOR HOMES

COASTLINE
3388 Douglas
(Across from Suburban Motors)

Open Nightly 'Til 9
(Monday through Thursday) in our Lighted Indoor Showroom

Mini Motorhomes
—FRONTIER
—TRAVELAIRE

21' FRONTIER — Deluxe, sleeps 6, monitor panel, forced air furnace. Ford 460 chassis. A real getaway machine. Bring your trade on $21,000 Full Price.

18' FRONTIER — A real little gem. Fridge, furnace, toilet, sleeps 4, a dandy little floor plan. Our Low, Low Price Only $15,989

23' TRAVELAIRE, deluxe Royale series, twin cocktail chairs, tub and shower, Ford air cond., cruise control, carpet, eye level oven, one only priced at $21,500. You won't find a better mini for the money.

TRAILERS
20' TRAVELAIRE, Top-of-the Line. A thing of beauty. Tub and shower, deluxe decor, family of 6 will love it. Full Price $7755

13' TRAVELAIRE — Toilet, fridge, furnace, brakes $4295

20' TRAV-L-MATE — Tub and shower, convertor, a special trailer at a reduced price. Only $6600

CAMPERS
11' Self-contained, hot water and shower, a real dandy floor plan. $6196 Full Price.

8'9" Just arrived, complete with fresh water toilet and pump. Fridge and furnace, only $4300.

8' Right for ½ tona, fridge and furnace, only $2977

SEE THESE AND MORE AT
COASTLINE TRAILER CENTRE
REMEMBER WE'RE OPEN SUNDAYS 1-5 P.M.
382-6102
D-28172

Fennell's
TRAILER SUPPLIES LTD.
PROPANE — REPAIRS AND APPLIANCE SERVICE
Custom Building and Van Conversions
Large Parts and Accessories

193 ROOMS TO RENT

SINGLE ROOMS AVAILABLE IMMEDIATELY. Includes utilities, hot plate, table, chairs and bed, Vic West Area, $120. 384-5605.

SLEEPING ROOM ONLY, LINEN supplied, $100 per month. 595-8361, 598-8957.

FURNISHED ROOM TO RENT, Master-Fairfield area. 132 Moss. 382-9814.

FURNISHED ROOM TO RENT, kitchen facilities. 386-8686.

197 HOUSEKEEPING ROOMS TO RENT

2 HOUSEKEEPING SUITES, also main floor 1 bedroom, fridge and stove. Available May 1st, 132 Moss St. 382-9814.

LARGE SUNNY ROOM, bathroom, own entrance, cablevision, $30 per week, utilities included. 595-6593 after 4 p.m.

DOWNTOWN, EVERYTHING supplied, stove, fridge, quiet working man, or active pensioner, 711 Johnson.

HOUSEKEEPING ROOM FERNwood-Pandora Area, $90. Phone Mr. Wayte 479-5639 Evenings and Weekends, 386-8866 Days.

FURNISHED HOUSEKEEPING rooms on Moss St. in Fairfield. Kitchenette, wall-to-wall carpets. 598-7637, 595-8006.

FOR WORKING GIRL. NICE room in Rockland mansion with wall-to-wall carpets, share huge gourmet kitchen. 595-7674.

LARGE, ATTRACTIVE ROOMS to rent, May 1st. Cedar Hill area. Share kitchen and bath. $90. 388-4173.

ROOM FOR LADY ON CARberry Gardens, near Fort, 477-3878 after 4.

$75 MONTHLY. LOVELY MAIN floor room for lady. Central. 479-4353.

LARGE, FURNISHED, FRIDGE, stove; quiet gentleman, $95, $85. 478-8155 after 6 p.m.

RITZ HOTEL — DOWNTOWN Elevator Service TV Lounge 710 Fort. 383-1021

SIDNEY, FURNISHED SLEEPing room, kitchen, washing facilities, close shopping. 598-7823.

BRIGHT FURNISHED STUDIO room, own kitchenette, Rockland area, after 6 p.m. 595-0576.

HOUSEKEEPNG SUITE FOR pensioner, $85 a month; near bus stop. 382-7068 evenings.

127 MENZIES, LARGE FURnished room, fridge, gentlemen $95. 598-5386, or room 8.

SMALL FURNISHED ROOM $85. Near Vic High. 383-0403.

200 APARTMENTS TO RENT UNFURNISHED

Rent Something Better . . .

Several luxury apartment homes are being offered for rent at STADACONA CENTRE — A unique opportunity for people who would like to rent something better.

Stadacona Centre is a luxurious multi-million dollar complex, conveniently located next to Stadacona Park at the Oak Bay Junction. 5 minutes from city centre.

—Some suites are larger and far more beautifully appointed than the average new home; some have wood-burning fireplaces.

—Every suite with rich carpets and drapes, spacious closets, outsize balconies; frost-free refrigerators, ranges with "Continuous Clean" ovens, dishwashers.

—Other features include fantastic rooftop gardens with walkways, pools, fine wood and brick everywhere.

—Indoor swimming pool, sauna, swirlpool; tudor library tudor lounge and recreation room.

—Neighborhood shopping centre discreetly located at street level; full underground parking.

One Bedroom Available Immediately
By Appointment Only.

RENTAL OFFICE
1545 Pandora Ave.
595-3132

Another Quality Development By Park Pacific

Stadacona Centre 595-3132
Oak Bay Junction, corner of Fort and Pandora

THE VILLAGE GREEN

Suite 2-420 Niagara

383-1912

Bachelor apts at	$154
1 Bedrooms at	$179
2 BR Townhouses at	$238

A short walk to the Parliament Bldgs and just around the corner from a shopping centre. All units have new carpets and drapes and your own enclosed patio. Most units even have a spin washer. Call us now and visit our display suite.

F. W. STAPLES
(Div. of Halycon) Realty)
EVENINGS
386-9933
477-9177 388-5716

Complete Property Management
(A Div. of D. F. Henley & Assoc.)

1. 1-Br. units — Fort St., near Richmond Mr. Smith, 595-5827.
2. Large 2 plus 3-Br units — Modern block. Mr. Graham, 385-9188.
3. 1 and 2-Br. units — Constance Ave. Mr. Thompson, 384-7204
4. Modern — 1138 View St. 1 plus 2 Br. units. Mr. Townsend, 383-2637

2-BEDROOM SUITE, HEAT, CABlevision, undercover parking included. Controlled entrance. Close to Gorge Hospital and town. Older mature persons only. 385-3257.

1 AND 2 BEDROOM SUITES
Modern, quiet, bright suites, at two good locations, close to shopping and schools, from $195-$245 per month. 382-0271, 383-6075.

$128.40. BACHELOR SUITE, 735 Pandora. 386-1946 or 384-5459.

200 APARTMENTS TO RENT UNFURNISHED

YOUR PLACE

1366 HILLSIDE

—Consider something different designed for owner occupants with over 1000 sq. ft. of living. City convenience and close to Hillside Centre.

—Each suite features 30" self clean ovens, 15 cu. ft. 2 door refrigerators, thermopane windows, plush carpeting and colourful wall coverings.

—Rooftop gardens with views, workshop and games room.

—Unique floor plans include 1 bedroom with den, 2 bedroom 2 level suites and 3 bedroom.

—To view these desirable units with rents starting at $285. per month please call

Rental Office 388-6234
MRS. VOLK 658-8855
Amblewood Develpments

BEACON HILL PLAZA

151 St. Andrew's, 140 Douglas
Beacon and Simcoe
Across from Beautiful

Beacon Hill Park

—woodburning fireplaces
—penthouses with lofts
—private gardens with generous patios, cedar trellises, arbors
—spectacular views of ocean, mountains, harbour, parliament buildings and park
—(live in Victoria's finest apartments), close to ocean waterfront and downtown shops — across from beautiful

Beacon Hill Park
ADULT ORIENTED
BY APPOINTMENT 384-5242

WESTCOAST COURT

755 Market St.
Corner of Hillside and Blanshard

OPEN HOUSE
Daily 10 a.m-6 p.m.

1 Bedroom $195-$218
1 Bedroom and den $250-$255
2 Bedroom $265

Luxury rental accommodation at a reasonable rate.
Adults only building, no pets.
385-4211

McKENZIE-QUADRA
$275.00. Lovely large 1 bedroom with separate dining room. Located in beautiful Royal Woods. Swimming pool, sauna. Available May 1st.

HILLSIDE-QUADRA
$190.00. Just re-decorated top to bottom, 1 bedroom facing south. Available immediately.
JACK MEARS
OAK BAY REALTY LTD.
RENTAL DEPARTMENT
598-3321

GORDON HEAD TOWNHOUSES

Available immediately, spacious 2 and 3 bedrooms, private patio, 1½ baths, finished rec. room, washer and dryer, minutes from School and shopping. Family oriented living, no pets, 1year lease. Professionally managed by Edgecombe Properties. $300-$340. 477-5422 anytime.

BELMONT TERRACE

One bachelor available, no children or pets. Resident manager, 595-0755.

NEW $249

Large two-bedroom 1½-bath corner suite. Central location. Inside parking.
VILLA LISA
1116 QUEENS 386-3646

LARGE SUITES

885 CRAIGFLOWER RD.
ON THE BUS ROUTE
QUIET ROOMY BUILDING
FREE HEAT,
CABLE AND PARKING
PHONE 384-8729

WHY RENT?

Grosvenor Place
1342 Hillside Ave.
Call
JOE MANTON 382-5211
PETER MASON 477-9218
Roberts Investment Ltd.
388-6511

Wedgewood Terrace

1655 Chambers

Large 1 bedroom suites, adult block, no children or pets. Close to downtown. 384-6353.

ROCKHEIGHTS VILLA
Esquimalt, large 2 bedroom, colo re, appliances, parking, controlled entrance, cablevision, elevator, indoor-heated pool, children welcome $247 per month. Available immediately. Resident manager, 384-3738.

1-2 BEDROOMS, NICE VIEW. Quiet, clean, well controlled building, elevator and laundry facilities. Drapes, carpet, stove, fridge, storage, balcony, cablevision, heat, water, parking. Close to shopping centre, bus, parks, Esq. Senior Citizens Centre. Adults only, no pets. 382-2221.

YORK MANOR

James Bay. Newer building 1-BR, and bachelor suites. Cable, parking, laundry room, storage, swirl pool. Phone Res. Man. 388-7225.

CHARACTERISTIC 1-BEDROOM suite available on Vancouver Street. $203 per month includes heat and cablevision. Call Royal Trust, 388-4311.

AVAILABLE MAY 1ST, 2 BEDroom $216.41, or 1 bedroom suite $189.50, in quiet Oak Bay area — Pacific Shores. No pets. Well kept building. 386-2111 or 598-2367.

COOK STREET. BACHELOR suites in older modernized block. Available May 1st. $125 and $137, includes heat and cablevision. Call Royal Trust, 388-4311.

VIC WEST, 1 BEDROOM AND bachelor suite, heat, cable and parking and rec. free, close to bus stop, reasonable, mature people. 386-7245.

BACHELOR SUITE, QUADRA AT Tattersal, $135. Light, heat and water included. 658-8817.

CLEAN LARGE 1 BEDROOM Bay and Quadra, reasonable. 386-9373.

1 AND 2 BEDROOM APTS. SEPArate entrances. Heat, hot water, $185-$235. 478-2570.

MAY 1ST. ONE-BEDROOM suite. $172. Includes heat, cable, no children or pets. 384-7924.

LANGFORD-COLWOOD 2 BEDrooms, fridge, stove. $215. 478-7990.

200 APARTMENTS TO RENT UNFURNISHED

BROWN BROS. on LANSHARD

"People Helping People"

BACHELOR SUITES

$160.00—$185.00 Prince Charles, 215, 217, 219, 221 Gorge Rd. E.
$163.56 — Greenleaves Apts., 2523 Wark Street.
$140.00 — Ellery Apts., 837 Ellery St.
$148.00 — Russell Apts., 1813 Chestnut.
$159.00 — Skyline Gorge, 2925 Qu'Appelle St.
$180.00 — Woodridge Manor, 2230 Cadboro Bay Rd.
$180.00 — Woodridge Manor, 2230 Cadoro Bay Road.

1-BEDROOM SUITES

$181.25 — Antrim Court, 2310 Quadra St.
$185.00 — Blackwood Manor, 2664 Blackwood at Hillside
$250.00 — 1731 Rockland Avdnue
$300.00 — 1731 Rockland Ave., fireplace, avail. April 15.
$195.00 - $225.00 — Campus Court, 1631,1641 McKenzie Avenue, tennis court.
$220.00 — Caprice apts., 429 Linden Ave.
$209.35 — Carriage House, 1020 Burdette Ave.
$208.00 - $227.50 — Charles Dickens, 243 Gorge Rd. E.
$195.00 — Continental House, 464 Lampson ST., swirl pool.
$192.00 - $210.65 — Don Quadra, 3244 Quadra S. Roof top sundeck.
$190.00 — Ellery Apts., 837 Ellery St., child welcome.
$190.00 - $215.00 — Gordreau Apts., 129, 131, 135 Gorge Rd. E., pool, sauna, swirl pool.
$177.00 - $184.48 — Greenleaves Apts., 2523 Wark St.
$156.73 - $168.00 — Groton Manor, 530 Quadra St.
$170.00 - $195.00 — Hollyview Arms, 1180 View St.
$161.25 — London Flats, 1321 Broad St.
$163.25 — $176.25 — Lord Nelson, 1615 Belmont Ave.
$169.10 — No. 2—2624 Quadra S. Heat included.
$195.76 — Fairclife, 1433 Faircliffe Land.
$195.00 — Thornwood Manor, 1028 Inverness Ave.
$170.00 - $196.55 — Wellington Manor, 1670 Fort Sreet.
$199.25 — Woodridge Manor, 2230 Cadboro Bay Rd.
$184.25 — Louise Apts., 1143 Pandora Ave.
$205.00 - $220.00 — Manchester Court, 565 Manchester Rd.
$200.00 - $225.00 — Prince Charles, 215, 217, 219, 221 Gorge Rd., E., small pets welcome.
$200.00 - $235.00 — Redwood Park, 1511, 157 Gorge Rd., E., pool, sauna.
$158.30 - $175.00 — Regency Apts., 1975 Lee Avenue.
$171.40 — Royal Commodore 715 Vancouver St.
$160.00 — Russell Apts., 1813 Chestnut Ave.
$170.86 — Savannah House, 955 Cook St.
$198.87 - $210.25 S — Skyline Gorge, 2925 Qu'Appelle St.

2-BEDROOM SUITES

$275.00 — Blackwood Manor, 2664 Blackwood Ave., at Hillside.
$275.00 — Campus Court, 1631, 1641 McKenzie Avenue, tennis court
$232.00 — Continental House, 464 Lampson St., swirl pool.
$256.90 - $265.00 — Don Quadra Apts., 3244 Quadra St., Rooftop sundeck.
$225.00 — Ellery Apts., 837 Ellery St., children welcome.
$210.90 - $221.00 — 1321 Fernwood Ave.
$235.00 — $305.00—Gordreau Apts., 129, 131, 135 Gorge Rd. E., pool, sauna, swirl pool.
$260.00 - $310.00 — Prince Charles, 215, 217, 219, 211 Gorge Rd. E.
$209.65 - $225.00 — 2622 Quadra St., heat included.
$275.00 - $300.00 — Redwood Park, 155, 157 Gorge Rd. E., pool, sauna.
$198.97 — Regency Apts., 1975 Lee Ave.
$206.20 — Royal Commodore, 715 Vancouver St.
$197.57 — Royal Ramada, 829 Cook St.
$390.00 - $475.00 — Village Oaks, 2125 Oak Bay Ave.

For further information please contact Brown Bros., at 385-8771.

CHILDREN WELCOME ONE SMALL PET

One Month Free Rent

Large 2-bedroom suite. New building, 859 Carrie Street, Esquimalt. For further information please call Resident Manager, 382-8090, Office 384-9793.

WANT EXCLUSIVE LUXURY in Victoria's most exclusive building. Having sold a few suites to out-of-town persons whom are not quite ready to reside here. They are willing to rent them on a 6-12 month lease, at nominal rent from $310-$800 per month to approved tenants. For further information apply to Greenbank Designs, 2063 Windsor Rd. Phone 598-2411 or answering service 385-0991.

PARLIAMENT BUILDINGS 2 blocks. Large (950 sq. ft.) pleasant south-facing 2-bedroom garden apartment in 1½-year-old building. Automatic defrost fridge, extra large storage areas in suite. Rent includes heat and hot water. Resident managers 384-4471. Adults only.

YOUR SEARCH HAS ENDED

Here are 1-bedroom suites from $175 to $195, close to all amenities and available now. To view, call Resident-Manager, 363-9802, or Realspan Properties Ltd., 388-5454.

MOVE TO THE WATERFRONT

You'll never move again! Available now—new bachelor and 1-bedrooms, adults only. Call Resident-Manager, 385-4022, or Realspan Properties Ltd., 388-6454.

1 BEDROOM AVAILABLE IN modern building near Beacon Hill Park. All tenants are quiet, senior, retired, people who appreciate a well kept home. $186, references required. Reply to Victoria Press, Box 558.

2 WEEKS' FREE RENT, 2 bedroom, in modern apt. block, indoor heated pool, intercom, heating, cable, included, available immediately, children welcome, $247 per month. 388-5320.

ESQUIMALT NEW, 1-BEDROOM with wall to wall carpet, fireplace, dishwasher, fridge and stove. $230. 656-2608.

JUBILEE AREA, NEAR BUSES, large bright 2-bedroom in older block, 225 per month. Available May 1st. 598-5794, after 4 p.m.

LANGFORD-GOLDSTREAM AVE., 2 bedroom, stove, fridge, heat, cable, $253 per month. Call 592-6665.

LANGFORD-GOLDSTREAM AVE. one bedroom, stove, fridge, heat, cable, $225 per month. Call 592-6665.

2-BEDROOM SUITE IN OLDER home, wall-to-wall carpets, fridge and stove, heat included, $275 per month. 386-8435 after 4.

JENNIFER MANOR
2524 Quadra St. 1-bedroom, 2-bachelor. Available immediately. Contact Mr. McLaren 385-1615.

6-MILE MOTEL, 497 ISLAND Highway, units to rent with fridge and range, light and heat provided. $145-165. 595-5339.

BEACON HILL — HOSPITAL. Large, bright one bedroom suite, cable, laundry. $180. 383-4782, 477-3156.

ADMIRALS ROAD, ESQUIMALT ONE BEDROOM APARTMENT, $140, AVAILABLE IMMEDIATELY. 385-3261.

JAMES BAY, TWO-BEDROOM townhouse, children welcome. $220. 385-4067.

LARGE SPACIOUS 1-BEDROOM apartment available, Child welcome, good bus route, 384-5320.

NEAR NADEN, QUIET STREET, large, 1-bedroom apt. $160. 479-2584.

$165. NEAR OAK BAY JUNction, older house, conversion, 1 bedroom, includes heat, 598-1145.

$149. UPPER FORT, RENOVATed, bachelor, wall to wall, heat included, 598-1145.

200 APARTMENTS TO RENT UNFURNISHED

WINDSOR COURT APTS.

252-254-258 Gorge Rd. E.

WISHES TO INVITE YOU TO VIEW OUR SPACIOUS APTS. AND RECREATION FACILITES.

Our 3 Resident Managers will be only to glad to show you all facets of the complex.

1-bedroom suite from $195.00

2-bedroom suite from $255.00

Bachelor $175.00

Includes use of 50' indoor swimming pool — saunas — swirlpool — squash court — tennis court — universal gym.

Heat included.
Adults only. No pets.

For further information, appointments or viewing of display suite please call Resident Managers anytime.

Mr. and Mrs. Hand — 383-5059
Mr. and Mrs. Squire — 384-3363
Mr. and Mrs. Pepperall — 384-6305
or Mr. John Johnston 386-3692
Office Mon.-Fri. 388-4535

McArthur Park Estates

LARGE AND LUXURIOUS

Compare Our 2-BDRM. UNITS

FEATURING 1100 sq. ft., and 2 4-pce. bathrooms House size kitchen and Huge master bedroom. Beautiful building with many amenities.

2-bedroom, $325

ONLY 2 LEFT
So Be Quick!
CALL 477-6548
Or 384-1101
TO VIEW

TOD-HACKETT CONSTRUCTION LTD.

BROWN BROS. on LANSHARD

"People Helping People"

PRESENTING Chamberlain Walk

(1841 Oak Bay Avenue)

Conveniently located on Oak Bay Avenue, close to shopping and transportation. This desirable location is now available and priced to rent from $190.00 for one-bedroom suite and from $265.00 for two bedrooms. Please contact Brown Bros. Agencies for appointment to view. 385-8771.

OAK BAY—EXTREMELY convenient compact suites. Close to supermarket, stores, bus, shops, Rec. centre. 1 BDRM. and 2 BDRM. from $178.68 to $214.50. Available now. To View Call 598-7979.

OAK BAY — 1 small bedroom apartment, central location. Walking distance to shops, etc., Available April 15th. Rent $107.00.

WALKING DISTANCE TO TOWN—well kept older block. Bachelor and 1 BR suites for rent. To View Call 384-5830.

david burr ltd.
655 Fort St. 384-9335

MAPLEWOOD GREEN

3255 COOK STREET

Bachelor, 1 and 2 bedroom available, includes swimming pool, sauna, billiards and free heat. 382-0815 or 385-0045.

LARGE, BRIGHT, 2-BEDROOM and bachelor with wall-to-wall shag, stove, fridge, drapes and much more in character building, some with fireplace. Children welcome. Two bedrooms from $225.59. Bachelor from $175 which includes heat, cable, gas cooking and parking. Drop by 6 to 7 p.m. No. 108 1002 Vancouver St. No Sunday calls please.

ATTRACTIVE ONE-BEDROOM suites, available now and May 1st. Top floor, $190, including heat, cablevision, parking, locker, electric fireplace, beams, wall to wall shag, drapes, plenty of closet space. Esquimalt young child welcome. No pets. Resident manager 385-8592.

ESQUIMALT CLOSE IN
4½ rooms, no step, front and back door, spacious rooms, and storage room—heat, hot water and cable and parking. Close to super market and bus at door. Dickie Agencies Ltd., 382-4312 (res. mgr. 382-1140). Available now, $211 to responsible applicant.

"DIFFICULT WORLD"
Come to the quiet and security, space and dignity of 1002 McKenzie — large 3½ room 1-bedroom apt. for $217. April 1st. Dickie Agencies Ltd. (382-4312). Res. manager 479-0444. "McKenzie Wood".

UNIVERSITY AREA
New building off Shelbourne with underground parking. One 1-bdrm. and one 2-bdrm. available. A smaller quiet apartment in a convenient area. $305 and $270. HENDERSON REALTY LTD. 385-9741.

OAK BAY APARTMENT BLOCK. One bedroom and bachelor suites, all utilities included. May 1st. 592-1167.

NICELY DECORATED 1 BEDroom suite, in quiet convenient location, near Beacon Hill Park, $185. 382-3308 or 383-0116 after 6.

ONE BEDROOM BASEMENT suite, carpeted, separate entrance. Near park and bus. $150. 386-3008, 386-0134.

TWO 1-ROOM BACHELOR suites, $70 per month. 384-4595.

200 APARTMENTS TO RENT UNFURNISHED

PRINCESS PEMBROKE APTS.

1020 Pembroke St
(By Athletic Park)

New Building
Children Welcome
Close to Town, Schools and Shopping

W to W carpets, Drapes, Large balconies, Elevator, Controlled Entrance.

DISPLAY SUITE

1-Bedroom Suites $165-$200
2 2-Bedrm. suites $265-$270

RESIDENT MANAGERS
MR. AND MRS. J. BRANT
382-9454
Anytime
SORRY, NO PETS

Chateau Rockland Apts. Ltd.

BROWN BROS. on LANSHARD

"People Helping People"

NEW THE CHARLES DICKENS

Spring is here, and what could be a nicer change than a bright new suite on the Gorge waterfront. Situated beside a parklike setting, yet only a few minutes to downtown and major shopping areas. The bus stops almost at your door. Priced to rent with heat included:

One bedroom from $203
Two bedroom from $285

See our resident manager for a special move in bonus. Please call 386-6448 or Brown Bros. Agencies at 385-8771.

STOP

Looking for a new, clean building with the best rates in town? Compare us! Five minutes from town on bus route. Children welcome. Included in rent is your parking, water, and most importantly heat (saving you approx. $30.00 per mo.). Also, ask about our lease plan.

TWO CHOICE CORNER SUITES AVAILABLE WHILE THEY LAST!!

VIEW TODAY
Craigflower House
899 CRAIGFLOWER
Call 384-1101, 385-7389
TOD HACKETT
Construction Ltd.

AVAILABLE MAY 1ST OR JUNE 1st, $183. Extra large basement suite in apt. block on Grant Street, includes heat, cable, parking, and hardwood floors. Looking for a quiet couple. No pets. Please phone 598-8443.

$180 A MONTH

Available May 1st. High Hillside area, modern 1-bedroom apartment. Cablevision, wall-to-wall, heat, drapes, parking included. 479-3402.

$182—AVAILABLE MAY 1ST, 1-bedroom with balcony in quiet apt. Half mile to town, on Grant street. Nice view and own entrance make this a pleasant place to live. Quiet tenants please. No pets. 598-8443.

FOR RENT
1 1-bdrm suite, $95 mo. 2 2-bdrm suites, $135 mo. These suites are located in an older walk-up commercial block in Esquimalt located on a bus route. Ideal for pensioners. Phone Jim Webber, Town & Country Realty Ltd. 382-7276.

VIEW TOWERS

One bedroom and bachelor suites for rent. Sauna and swirl pool. Phone 8 a.m. to 4 p.m., Monday to Friday 382-0922.

3 BEDROOM, PRIVATELY owned townhouse in Marigold-Tillicum area, 1½ baths, appliances, basement, carport, rec centre, pool, saunas. $348. May 1st, 598-3870.

LARGE, SUNNY, 1-BEDROOM in house, wall-to-wall carpets, curtains, utilities included, many extras, close to Sears and bus. No children. $225. 595-4810.

MAY 1ST — $135.37. CLEAN AND decorated, extra nice bachelor apt with view and own entrance. Quiet apt, half mile to town, on Grant Street. Suitable for quiet tenants, no pets. Phone 598-8443.

JAMES BAY
Free rent until May 1st, across from park, 1 bedrooms, $190, $183, bachelor, $162, spacious suites, available immediately, 385-9358.

THE HAIDA
1165 Yates St. Deluxe 1-bedroom suite, quiet and convenient to town. Mature adults. $193. Manager, 382-0788.

THE REMBRANDT
1475 Pandora. Deluxe bachelor suite, overlooking park, adjacent to stores. $163. Manager, 595-0859.

SUNNY SPACIOUS 2-BEDROOM apt, all utilities included, swimming pool, tennis, squash court and sauna, available immediately. $270 per month. 382-9775.

VIEW ROYAL. 341 ISLAND HIGHway, one bedroom, $150. Two bedroom, $200. Available immediately. Hydro, cable, heat, water included. 479-4619.

STADACONA PARK
Unique 2-bedroom suite in older home. Appliances, laundry facilities. $235 a month. 595-1349.

ROCKLAND — 2-BEDROOM character suite. Available May-May-August. $315 month. 721-3049.

MANSION ON ROCKLAND, ONEbedroom with fireplace. Apply at 1335 Rockland.

1 BEDROOM APARTMENT available, $165, also $155. Hillside-Quadra. 382-9879.

2-BEDROOM CONDOMINIUM IN Esquimalt $225 per month, references required. Phone 595-7284.

ESQUIMALT 4-PLEX, CLOSE TO town, 1-bedroom suite, available. 477-8929.

AVAILABLE MAY 1ST, 1-BEDroom apartment in older home, $220 per month. 386-0998.

ONE-BEDROOM APARTMENT, separate path, separate kitchen. $133. 386-7817.

VIEW ROYAL BACHELOR SUITE available May 1st, quiet block, near bus, $127. 479-5648 after 5.

200 APARTMENTS TO RENT UNFURNISHED

"YOUR PLACE"

SIR FRANCIS DRAKE
335 ST. JAMES ST.

Now ready to view our new addition. These suites have deluxe carpeting, large balconies, tasteful wall coverings, double glazed windows, large bright kitchens. Some suites have a view of the water. All this including your hot water heat.

1 bedroom from $225
2 bedroom from $255
Manager 386-0847

QUADRA WOODS
4038 Quadra

This quality complex set of 3 acres of treed property can offer you something different. Quiet and comfortable suites and only 10 min. from downtown. Tennis court, sauna and w-swirlpool available.

1 bedrooms from $205
2 bedrooms from $265
Mr. Harris 479-5688
Mr. Darling 479-0119
Mr. Dolhanty 479-8746

McKENZIE MANOR
1010 McKenzie

Large comfortable suites in desirable location. Bus top at your door and only 10 min. to downtown. All amenities including billiard and sauna.

Bachelor from $175
1 Bedroom from $290
2 bedroom from $260
MRS. HENDERSON, 479-5486

Fairfield

We have a 2-bedroom suite available in this desirable area. Close to downtown yet a short walk to Beacon Hill Park. This adult building features suites with 30" ranges and refrigerators, controlled covered parking, deluxe carpets, ensuite plumbing and much more.
MRS. MURRAY, 384-1776
MRS. VOLK, 658-8855

350 Linden Apts.

Two choice suites will be available for March in this newer building. An area which is quiet yet close to town and the park. Bright and spacious, both these 2-bedroom units will give you the comfort and convenience you desire.
2 bedrooms from $280
MR. PATTERSON, 385-0742

1032 PANDORA
DOWNTOWN

Brand new and centrally located with bright suites and large balconies. Deluxe kitchens, double glazed windows; underground parking available.
Bachelor from $170
2 Bedrooms from $280
MR. TREMBLAY 384-6436

CAPSTAN COURT
630 Head St.

A quiet building centrally located in Esquimalt. LARGE SUITES WITH BALCONIES — controlled entrance — wall to wall, Drapes.
MR. McCALLEN 386-6083

855 Ellery St.

This family designed building located close to schools has a choice of 1-2 and 3-bedroom units available, large, bright suites with balconies and all amenities.
1 bedroom from $200
2 Bedrooms $243
3 Bedrooms $267
MRS. PERKINS 382-2942

AMBLEWOOD DEVELOPMENTS

F. W. STAPLES

(Division of Halycon Realty Ltd.)
388-4243
After Office Hours:
479-9177, 388-5716

"WE TRY HARDER"

Why bother moving if it's not for something better? Save time, we have a large selection of apartments and townhouses for rent in all areas of the city. The following are some of our buildings.

1. VLLAGE GREEN
Suite 2 — 420 Niagara St.
2. QUEENS COURT
1134 Queens
3. WHITECAP MANOR
343 Simcoe St.
4. THE TREE HOUSE
1229 Pandora
5. INVERNESS MANOR
960 Inverness
6. PRINCESS ANNE APTS.
1118 Balmoral Rd.
7. PRINCE ALBERT MANOR
1025 Kings Rd.
8. THE DONNEGAL
2539 Dowler Place
9. QUEENSTON MANOR
1017 Queens
10. DUNDAS MANOR
404 Dundas.

HYBURY HOUSE

3868 SHELBOURNE ST.

1 and 2 bedrooms available. Includes swimming pool, sauna, jacuzzi, billiards and free heat. 477-9601

AQUARIUS APTS.

James Bay area. To rent: clean modern suites, wall-to-wall carpets, drapes, range, fridge and cablevision. Mature persons only, no children or pets. 1-bedroom suite, $195; bachelor suite, $165. Available May 1st. Phone 384-7627 or 595-6978 evenings.

NORTH HILL

1 bedroom suite, $176. Resident Manager, 386-7325, 971 Market St.

JUBILEE AREA, LARGE SUITE approximately 1200 square feet, 2 bedrooms, 2 bathrooms plus den, with extra storage, $354, 2 bedrooms, $253, 1 bedroom with den $236, large 1 bedroom $205, well maintained, quiet block. 598-8346.

ELDON PLACE
Now offering $50 moving-in bonus. Bachelor to 3 bedroom, heat, hot water and cablevision, heated pool, swirlpool and dry sauna, also games room. Near Woolco and Woodward's. Call 386-0614.

AVAILABLE APRIL. VIEW NOW, one and two bedrooms, quiet, clean and well controlled. First two months ½ rent, will pay local move. Adults only. Phone the congenial managers at 382-0552.

THE SENTINEL FOR THAT BETter apartment, only because of transfers, now have 1 and 2 bedroom for the 1st of May, phone 385-1249.

VICTORIAN APT.
2111 SPRING RD.

2 bedroom, $200; 1-BR from $160. Parent with child welcome. Res. Mgr., 383-6989.

ESQUIMALT, THREE-BEDROOM suite, $270, two-bedroom suite, $232, elevator, balcony, heat, cable included, pet welcome. 386-2730, 479-5205.

ESQUIMALT

Clean 1 and 2-bedroom apartments, carpets, controlled entrance, balcony, heat and cable. 386-0939.

SENIOR CITIZENS
Marrion Gardens, Oak Bay. Bachelor suites available, reasonable rent. Phone 592-2231.

FAIRFIELD, 923 MCLURE CHARacter bright one bedroom apartment, heated, $175. Adults, May 1st. 382-2872.

BRIGHT 2-BEDROOM UPPER suite in a tri-plex, close to Jubilee and Hillside Shopping, fridge and stove, $220 per month. 384-3893.

200 APARTMENTS TO RENT UNFURNISHED

WATERFRONT SAVE!

up to 3 months rent for the first year.
Rents from $175 to $400 monthly.

Beautiful apartments, townhouses and duplexes for rent on the water at Sooke. A beautiful spot only ½ hour from Victoria and 5 minutes from all conveniences. Bus service available. Suites are lovely and complete with fridge and stove and drapes and balcony. Some have fireplaces, built in vacuum and aqua massage. True luxury at economy prices. This adult complex has limited accommodation for older children in the duplex units but we cannot allow pets.

Act now for May occupancy.
24-hr. answering service.
Ocean Village Kaltasin
Box 674, Sooke, B.C.
642-5254.
Open to view 12-4, 7 days a week.
Roscoe Development Corporation

984 McKenzie "YOUR PLACE"

Discover for yourself why this building is 90 per cent full in the first month. We have much to offer in this architect designed building set on 3 acres of treed Property.

—Double glazed windows
—Wallpapered kitchens and
—Bathrooms
—Tennis court
—Covered parking
—Mirrored closets
—Large balconies
—1 BEDROOMS from $195
—BACHELORS from $170
MR. BRIDGE — 479-5754
Amblewood Developments

Orangewood Manor

4026 Quadra
Attractive 2-Bedroom Suites for April Occupancy

ENJOY OUR MANY FEATURES
—Fully broadloomed suites
—Equipped workshop
—Beautiful sunny indoor pool
—Roof garden with a view

HANDY LOCATION
—On a downtown bus route
—Convenient to all main roads
—Shopping close by

Open for Viewing Daily
Call Res. Manager, Suite 208
479-3223
CONCORD

$153-$161.00—Jubilee. Bach. Apts. with stove, Fridge, heat, water cablevision, laundry facilities. No pets or children. Bus, shopping close. Avail. now or May 1st.
$224.00—Esquimalt. Park-like setting. Lovely large corner 2-bedrm apt. W-heat, water, cablevision, parking included. No pets or children. Bus, shopping close. Avail. now.
$260.00—University area. Lovely 1-bedrm condo w-balcony, w-w carpet, parking, sauna, swirlpool, mini gym, recreation room. Avail. now.
$60.00—Nr. Parliament Bldgs. Small housekeeping suite in large home. Ideal for older lady. Avail. May 1.
$310.00—Langford. Newer 3-bedrm unit in 4-plex. Includes stove, fridge, w-w carpet, utility room. Avail. now.
PEMBERTON, HOLMES LTD.
1060 Government St. 384-8124

Park Pacific

SEA PORT
200 DALLAS RD

Available May 1
1 Bedroom — 689 sq. ft.
$210 per month
Full facilities, Pool, Sauna, etc.
Mature Adults.
Sorry, No Pets.
MR. KIERNAN 383-2225

BEAUTIFUL

2 bedroom townhouse for rent, $350 with 3 free months in the first year. Located at Sooke. Sorry no children or pets. Roscoe Development Corp., 642-5254. Call anytime to view.

1-BDRM., $177.25
2-BDRM., $196.25

879 ESQUIMALT RD.

Newly decorated and carpetsd. Heat, cable, parking included. Available immediately. 388-5736.

RENOVATED OLDER 2-BEDroom suite, in Quadra-Finlayson area. Wall-to-wall carpeting, large kitchen, storage area, private entrance, fenced yard. Fridge and range included. Heat paid. On bus route, available May 1st, $265 per month, 382-1348, 24 hours.

ROYAL WOODS
1009 McKENZIE

Large 1-bedroom suite. Dishwasher, swimming pool, swirl pool, sauna, tennis court, $275. Call 479-2201 or 479-5777.

ROCKLAND HEIGHTS

Rockland and Oak Bay Ave. 2 bedroom suite available May 1st, top floor. Phone 592-2025 or 598-8755.

$125 BACHELOR, $200 ONE BEDroom with electricity, $225 two bedroom, heat and water included in small, quiet, central building. Close to buses. Wall to wall, lots of windows, children welcome. 382-7395.

WANTED

Quiet Adults to appreciate spacious 1-bedroom in older building. $200 including utilities and carport. Evenings 382-4360.

BEACON HILL PARK AREA AND James Bay area, 1 and 2 bedroom suites, rentals ranging from $185 to $278 per month with guarantee of no increase for two years. Adults, no pets. 592-9516.

BACHELOR DELUXE, THE BELgrove, 1505 Belcher, corner Oak Bay Avenue, $170. Hardwood, third floor, free laundry, elevator, bus, suitable for single lady. 598-6571.

904 CARLTON TERRACE
Available May 1st. Esquimalt, 1 bachelor $164 includes all utilities. Call for appointment 382-9339 2-4 p.m. or after 6 p.m.

1-BDRM, $195

Nearly new block, 2320 Quadra. Heat and parking included. 386-6897.

OAK BAY VILLAGE
1 bedroom suite, available May 1st, $169.50 per month. Call 383-4168.

1 BEDROOM APARTMENT. James Bay, with ½ or May's rent free. Call 384-5702 before noon.

200 APARTMENTS TO RENT UNFURNISHED

SEASPRAY PROPERTIES LTD./ REALTORS

1911 QUADRA
386-3124

PARK WEST
55 BAY ST.

Large spacious suites with balconies, some overlooking Vic West Park and tennis courts. This new modern building located on bus routes features exercise room, sauna, controlled entrance and laundry facilities. To View call The Becks 383-9963 or drop by.

MACAULAY EAST APTS.
WATERVIEWS
SWIMMING POOL
WHIRLPOOL
HEATING INCL.
CABLE INCL.

1 BR from $195.00

Come rent with us at Macaulay East Apts. Large suites with all the amenities you could want including an excellent billiard room, good caretakers and lots of parking, call Mr. Gribling, caretaker at 385-8967 or call at 948 Esquimalt Rd.

MACAULAY NORTH APTS.
—HEAT INCL.
—SPACIOUS SUITES

1 BR from $195.00
2 BR from $265.00

This building is situated close to shopping but in very QUIET location. Many suites have excellent VIEWS and are spacious. Tenants also have the use of swimming pool, whirlpool, sauna in adjacent apt. block. To view call Mrs. Alwood at 382-5622 or visit building at 980 Wordsley St., just off Lampson at Esq. Rd.

386-3124
OFFICE HOURS
MON. - THURS. 9-5
FRIDAY 9-8
SATURDAY 9-5
AFTER HOURS PHONE:
KIM GILES
388-6275
PAGER 2605
CHRIS 383-4579

PANDORA HEIGHTS
1220 PANDORA AVE.

Large luxurious 2-bedroom suite, wood burning fireplace, large private balcony, 3 blocks from downtown, adult oriented. Available immediately. 386-2669 or 382-2012.

HORIZONS
2-bedroom main floor, available now, $260. 1-bedroom suites, from $215. Available May 1st. Includes wall-to-wall carpets, drapes, color appliances, heat, water, c

200 APARTMENTS TO RENT UNFURNISHED

SEASPRAY PROPERTIES LTD./ REALTORS
386-3124
"THE APARTMENT SPECIALISTS"

BACHELORS
$150 — 946 Balmoral Ave.
$165 — 1015 Kings Rd.
$180 — 3255 Quadra St.
$195 — 1333 Pandora Ave.

1 BEDROOMS
$180 — 925 Esq. Rd.
$190 — 1015 Kings Rd.
$195 — 3255 Quadra St.
$205 — 2902 Washington St.
$205 — 1333 Pandora Ave.
$210 — 1368 Pandora Ave.

2 BEDROOMS
$235 — 1253 Esquimalt Rd.
$260 — 3255 Quadra St.
$270 — 1333 Pandora St.

TOWNHOUSES
2-BR — 2860 Sioke Lake Rd.
3-BR — 2860 Sooke Lake Rd.

DUPLEXES
946 Glenwillow Rd. $300.
948 Glenwillow Rd. $300.
950 Glenwillow Rd. $300.
654B Atkins Rd. $300.
2832 Sooke Rd. $300.

OFFICE HOURS
MON.-THURS., 9-5
FRIDAY, 9-8
SATURDAY, 9-5
AFTER HOURS CALL
CHRIS, 383-4579
OR
KIM GILES
386-3124
ANYTIME

FREE
ONE MONTH
Rent Includes
Hot Water and
Heating
Quiet established, near new block, 843 Craigflower. 1 and 2-bedroom suites. Adults only, no pets. Sauna and pool table; table tennis, on bus route. Close to shopping. For information call Res. manager, 385-4132; Office 384-9793.

HILLSIDE AREA
Between Cook-Quadra
Available now or May 1st. 1-bedroom Apts., some with view. Renting from $185 per month. (ALSO AVAILABLE APRIL 15TH, A 2-BEDROOM SUITE, RENTING FOR $226. PER MONTH. FOR FURTHER DETAILS, 386-0112. ADULTS ONLY. NO PETS.)

DOWNTOWN FROM $200
1-bedroom suites available. New building, unique design. Carpets and drapes, underground parking and laundry facilities available. Close to everything. Children welcome. Elevator. Hot water included, controlled entrance.
Resident cartaker, 383-6593 or phone management, 477-3065

QUIET BUILDING ON QUIET street, in James Bay, walk to James Bay Mall, Senior Citizen Centre, Beacon Hill Park, beach and Parliament Buildings. Available May 1st, 1 bedroom, top floor, $199-$203. 2 bedrooms, corners, $222-$230. Includes heat, hot water, parking, wall-to-wall drapes, fridge, stove and balcony. Controlled entrance, elevator, laundry facilities available. Mature adults only, no pets. References, phone 383-8081, from 9-5.

AVAILABLE MAY 1st
BACHELOR SUITE
ESQUIMALT
A very nice bachelor suite, available by transportation and opposite Shopping Centre in very quiet building. Especially suited to senior adults. Renting for $139.62 per month. Please call 382-0626. No pets please.

FAIRFIELD — FAMILY HOME converted into individually decorated 1 and 2-bedroom character suites. Main has fireplace; sundeck, storage, 2 entrances on main and second, $225, $250, and $275, includes heat. No pets or children, 598-4518, after 5 p.m.

LUXURIOUS 1-BEDROOM apartment on 22nd floor, spectacular view of Beacon Hill Park and Olympics, pool, sauna, and underground parking. $200 per month. Phone 385-9392 during days.

VIC WEST
One-bedroom suite in tri-plex close to park, pets considered, $180 per month. To view call Realspan Properties, 388-6454.

DUNSMUIR ROYAL APARTments, 801 Esquimalt Rd., 1 bedroom, $200. 1st May. 1 bachelor $160; 1 bachelor $165. Immediate occupancy. 386-3751.

PARLIAMENT AREA
1-bedroom suites. Kitchen, cablevision, washing facilities. No children or pets. Call 382-5945, 9-12 noon.

AVAILABLE NOW OR 15TH. Large 2-bedroom, close in, off Cook St. Fridge, stove, heat included. $162.50. Phone 479-8922.

$250 FAIRFIELD CHARACTER tudor close to sea, shopping and park, one-bedroom, full kitchen, own bathroom. 384-1454 or 595-5445.

2 BEDROOM SUITE, SELF CONtained, separate meters, private entrance, city centre, $143, Steady income, quiet people. 385-4237.

1 BEDROOM, $155 PER MONTH, including heat, hydro and water. Available May 1st. 384-2772; 384-1505.

1-BEDROOM, 2 AVAILABLE from $170 to $185. Both include heat, laundry, cablevision and covered parking. 598-5367, 477-0544.

HERITAGE HOUSE — 1-BEDroom apartment available May 1. Fort-Linden area. $175. 592-6989 or 595-3908.

FAIRFIELD. QUIET ADULT building, 1 bedroom with fireplace, $253. 656-6860.

THREE 1-BEDRM APARTEMNTS, in renovated house, $185 and $230 month, 101 Ontario, 384-8774 after 5.

ALL UTILITIES INCLUDED, 2 bedrooms, $260; 1 bedroom $204. 1410 Elford. Phone 598-7724.

1-BEDROOM SUITE, $165 monthly. No pets please. 383-4970, 383-1507.

1140 PANDORA. TWO-BEDROOM, $225. Bachelor $140. Daytime, 384-8228, evenings, 382-1493.

2797 CEDAR HILL AT HILLSIDE studio and 1 bedroom apartments, heat and cable included. 598-8749.

AVAILABLE NOW — 1-BEDroom, basement suite, $150, utilities included. 382-5537

200 APARTMENTS TO RENT UNFURNISHED



Treelane Estates
$235
PER MONTH — ONE BEDROOM

Apartments
Are now available in Victoria's newest twin towers — Tree Lane Estates. Why pay rent for a hole-in-the-wall today when you could be moving into an exciting new complex for as little as $235 per month, one bedroom — tomorrow?

Treelane Estates
103-105 Gorge Rd., features the latest in interior design, up-to-the-minute amenities, controlled access, color co-ordinated kitchens and baths, brand-name appliances and quality broadloom and draperies throughout.

The Features
Are built-in tool Saunas, Swirlpool Recreation and Hobby Rooms, Roof Gardens, Observation and Entertainment Room. Spectacular views and country-like setting just minutes from downtown.

Town Houses
Are also available from $295 per month; penthouses from $350 per month; 2-bedrooms from $410 per month.

COME IN
Any day and see for yourself. Our charming hostesses will be pleased to show our fabulous complex.

103-105 GORGE RD.
OPEN HOUSE DAILY
MON.—THURS.—10 A.M.
FRI.—SAT.—SUN.—NOON TO 5
388-5332
(no appointment necessary)
Concord

BROWN BROS. on LANSHARD
"People Helping People"

PRESENTING THE PRINCE CHARLES
(215, 217, 219, 221 Gorge Road East)

This brand new development offers you a choice of four separate buildings designed for your living comfort.

Situated in the quietness of the Gorge Waterway, yet only a few minutes from town and major shopping areas. Bus stop direct to town just a short distance from your door.

Waterfront suites present a magnificent view of the Gorge waters.

Do you own a small pet? We have a special pet lease to accommodate you.

Open daily for viewing, please see resident manager.

We offer you a special move-in bonus — 50 per cent off your rent for the first two months.
Bachelor suites from $160.00.
One bedroom suites from $190.00.
Two bedroom suites from $250.00.

For further information please call Brown Bros. Agencies at 385-8771.

DUPONT VILLA
345 Michigan St., 384-3040

$255.75 2 bedroom, dishwasher, May 1
$171.62 bachelor suite

LORD ESSEX
240 Simcoe St., 382-1082

$209.25 1 bedroom plus den
$198.25 1 bedroom
$251.25 2 bedroom
Swirl Pool and heat included.

LADY ESSEX
270 Simcoe St., 382-1082

$165.00 bachelor suite
$200.00 1 bedroom, swirl pool and heat included.

OAKMOUNT COURT
1341 Hillside Ave., 384-1622

$219.81 2 bedroom May 1
$213.28 2 bedroom May 1
Parking space and heat included

LORD MICHIGAN
235 Michigan Street 384-4654

$165.25 Bachelor
$234.21-$261.25 2 bedroom suites.

For further information please contact Brown Bros. at 385-8771.

ASCOT HOUSE
1537 MORRISON STREET
By Oak Bay Junction
Only one — 2-bedroom suite left in this nice new bldg. with elevator, rent $260. Phone 595-6278, 12-7 p.m. or 385-0991 Ans. Service. No children or pets.

GREENBANK DESIGNS LTD.

NIAGARA COURT
535 NIAGARA
One bedroom, starting $192.25 includes heat, cable, parking, sauna, swirl pool. One block to James Bay Mall. Near park and sea. Will consider small child, no pets.

NEAR JUBILEE HOSP.
INDOOR POOL
Available now or May 1st, is a 1-bdrm. suite in this prestige building, renting for only $188 per month. Please phone 595-3205, 595-0864. Adults only, no pets.

QUIET COMFORT
1 bedroom, ocean view, pool, sauna, covered parking, etc. on Michigan St. $270. 592-0730, 388-5386.

MODERN, ONE-BEDROOM, park-like setting, off Old Esquimalt Rd, Heat, cablevision and parking. Mature adults only. Sorry no pets. 383-3239.

FAIRFIELD — OLDER HOME, newly constructed owner suite, 2 bedroom, fireplace, carpeting, drapes, stove, fridge, and heat, no children or pets. $350, 598-4618.

1 AND 2 BEDROOM, SPACIOUS, bright, redecorated suites, close to parks and ocean, $185 and $205, including cable TV, 598-4111, 479-6344.

TOWN SIDE OF BROADMEAD
Small one-bedroom in quiet quality area. Please phone after 7 p.m. $195 per month. 479-8752.

200 APARTMENTS TO RENT UNFURNISHED

BROWN BROS. on LANSHARD
"People Helping People"

FIRST CHOICE IN APARTMENT RENTALS

REDWOOD PARK
(155, 157 Gorge Rd. E.)
Want to make a change? Tired of the same old place? Why not make your spring move to a bright, fresh suite in Redwood Park featuring a full-sized swimming pool, sauna, covered parking, and sundecks? Available immediately, one and two-bedroom suites from $220.00 and $285.00, heat included. Please call 382-6407.

VILLAGE OAKS
(2125 Oak Bay Avenue)
Quality construction throughout. Locate close to the village shopping area—two and three-bedroom suites priced to rent from $425.00 to $525.00. Sorry, adults only, no children or pets

MANCHESTER COURT
565 Manchester Road
Quiet area just off the Gorge. Close to downtown and major shopping areas. Very large suites, heat included. Dishwashers in all two bedroom suites. Priced to rent one bedrooms from: $205.00. Two bedrooms from: $270.00.

Please call resident manager at 388-5740.

GORDREAU APTS.
129, 131, 135 Gorge Rd. E.
Enjoy the quiet of the Gorge waters while you enjoy a swim in the beautiful full size pool, or relax in the swirl pool and sauna. The suites are large with a full sized balcony. Price to rent from $190.00 or one bedrooms and from $235.00 for two bedrooms. For appointment to view please call 382-0981, 383-6436 or 383-0530. Further information call Brown Bros. Agencies Ltd. at 385-8771.

CAMPUS COURT
1631-1641 McKenzie Ave.
Something just a little different, a little nicer than the ordinary. Situated in the University District close to all shopping and on bus route. Covered parking available, and for your enjoyment a tennis court.
One bedroom from $195.00
Two bedroom $300.00
To view please call 477-8517

For futher information contact Brown Bros. Agencies at 385-8771

LORD HARLEY APTS.
3220 Quadra
Mayfair Area
Available April 1st. 2 Bedrooms from $278. Swimming pool sauna, happy room, recreation room.
Mature Adults — Sorry No Pets
Call Mr. Salon 386-3711

Park Pacific

OCEAN PINES
1987 Kaltasin Rd., Sooke, B.C.
FOR RENT OR SALE
4 plex living in attractive landscaped setting on shore of Sooke Harbour.
—living room with fireplace
—2 bedrooms
—full bathroom
—kitchen with fridge and stove
—wall-to-wall carpeting throughout.
Adults only, no pets.
For information please phone 642-3053.

FORT-PANDORA
Walking distance to town. Mature adults only. No pets or children please. 1 bedrooms from $160. 2 bedrooms from $260. 598-2394.

JUBILEE
1938 Lee Ave. behind Safeway near Hospital. One and 2 bedrooms, 1 bachelor. Suit mature older people. No Pets. Sauna and whirl pool. 595-1210.
Kilmarnock Holdings Ltd.

$100 ALLOWANCE
After 2 months occupancy, Available May 1st, Bachelors, 1 bedrooms, and 2 bedrooms, starting at $139.10. Rent includes, heat, cablevision, and water. Controlled entrance, laundry facilities, extra locker space, close to town, right on bus route, no children, no pets. Contact manager at 382-2845, Royal Arms Apts, 1300 Yates St. (Corner of Yates and Fernwood)

VISTA ROYALE
1345 Pandora
382-3616
May 1st, 1 bedroom $201, includes cable, heat, hot water, coloured appliances, large balcony, drapes, shag, parking, swirl, sauna, controlled entrance, elevator, near bus and shopping. Mature adults, no pets.

ATTRACTIVE CHALET-STYLE 1st floor suite in house. This unique apt. has 2 bedrooms, large living room, kitchen, separate dining room, own private garden. Royal Oak area. $300 per month, plus utilities. 658-8239 (after 5 p.m.), or 479-2123 (before 5 p.m.)

LARGE 2 BEDROOM, 1½ BATH condo. Esquimalt's finest, 1200 sq. ft., full size kitchen with 3 appliances, view of ocean and mountains, $365 a month. Includes heat, water and cable. Available April 15th. To view phone 385-2858 or 382-9802.

1890 HERITAGE HOUSE
Recently restored with modern conveniences, central vacuum cleaning system, electric heat. Small pet welcome. One bedroom, free laundry and parking. $275 monthly. 385-3713, 598-4389.

$225 COUNTRY
2 bedroom in small block, wall to wall, stove, fridge, drapes. Handy to school and groceries. Sorry no pets. 595-1247.

ESQUIMALT FROM $152
Bachelors — 1-bedroom, 2-bedroom. Appliances, wall-to-wall, cablevision, whirl pool, saunas, parking, heat, controlled entrance. Phone 385-6652, 1340 Sussex St.

ELMWOOD TERRACE
1399 STANLEY
Available May 1st, one bedroom suite, carpets, drapes, heat, hot water, close to town and bus, adults only, $177. 595-5257.

MADRONA MANOR APTS.
1955 Ashgrove St.
Near Jubilee Hospital, 1 bedroom suites, phone 595-5583.

COLUMBIA APTS. 850 ADMIRals, 3 bedroom suite, $255. Available May 1st, children welcome, 382-5811 or 388-7651.

JAMES BAY — BEACON HILL Park area, 2½ bedroom apt, garage and basement use, heat and cable included, $335, 384-4078.

HILLSIDE, LARGE BACHELOR suite, $150-$160, a month. Including heat and cable. Phone afternoons, 383-8394.

REASONABLE, BEHIND PARLIAment buildings, 1, 2 bedrooms, Utilities included. 385-6853, 592-7678.

OAK BAY AVENUE, 1-BEDROOM apartment, available May 1st, $160, 658-8655.

HILLSIDE-QUADRA, THREE DELUXE suites available. Adults, no pets. 386-9628.

200 APARTMENTS TO RENT UNFURNISHED

Sansar Apts.
1140 Hillside
1- and 2-bdrm. suites, $180 - $260. Clean, modern, 7 mins. to downtown, convenient bus stops by the door. Phone manager, 385-0456.

TERRACE GREEN
180 CROFT ST.
Opp. James Bay Sq. Bachelor, 1-bdr. 2-br. W-W throughout, colored app., cablevision, elevator, quiet building, close to P. Buildings. Opposite large mall. $174 to $254. Phone Mgr. at 383-5151 after 4. Adult block.

SPARWOOD
VIEW OF OLYMPICS
1-bedroom apt., 3824 Carey Road, new building, elevator, drapes, controlled entrance, W-W carpeting, cable TV, laundry, covered parking, bus stop at door, $215. Please call manager, Mr. M. Boi, 475-5297.

AVAILABLE NOW
Or May 1st
Lovely 2-bedroom corner suite, on transportation and opposite Shopping Centre, renting for $234 per month. Very quiet building. Call 382-0626. Adults only, no pets.

AVAILABLE NOW — 1-BEDroom suites on Grant Street, near Victoria High School. $165 per month. Includes heat, cablevision and parking. Older tenants preferable. Call Royal Trust, 388-4311.

NEAR PARK, SEA, TOWN. EXtensive views, on corner, very pleasant 2 bedrooms, 2 bathrooms, pool, sauna, parking, etc. Inclusive. Also similar 1 bedroom, inclusive. 385-7641.

VANCOUVER STREET, LARGE sunny 3-bedroom suite in well maintained block, $300 per month includes heat and cablevision. Mature adults only please. To view call Royal Trust, 388-4311.

FORT - PANDORA AREA
Lovely 1-bedroom apartment available May 1st, renting for $192.35. Very quiet building call 595-8177. Adults only, no pets.

MAY 1ST, $186, ONE-BEDROOM suite, close to bus and shopping, heat, cable, drapes included. 383-4880.

BACHELOR SUITE, 943 ESQUImalt Road, new carpet, $150. 386-0783 or 479-7268.

2-BEDROOM APARTMENT FOR rent, May 1st, $196. Esquimalt district, call evenings 478-5691.

201 APARTMENTS TO RENT FURNISHED

WEEKLY DAILY
Adjacent to Parliament Buildings and inner Harbour. Fully furnished 1-bedroom suites, color TV, linen, dishes, all utilities, use of sauna, indoor pool, games room, coin laundry.
ROYAL SCOT INN
425 QUEBEC ST. 384-3543
OCEAN PROPERTY MANAGEMENT

NEW
NEAR CITY CENTRE
Weekly and monthly rates all year. Spacious furnished suites with colour TV. Everything supplied. Tiled bath and shower. Fully equipped kitchens. Garage parking. Elevator. Children and pets welcome.
Hartnell House, 1204 Yates
383-0742 or 386-2812

VISTA ROYALE
1345 Pandora
382-3616
April 15th, 2 bedroom, $275. May 1st, 1 bedroom $218, 2 bedroom, $270, $312. Includes new furniture, cable, heat, hot water, coloured appliances, large balcony, drapes, shag, parking, swirl sauna, controlled entrance, elevator, near bus and shopping. Mature adults, no pets.

DELUXE 1-BEDROOM AND bachelor suites, fully furnished, including color TV, dishwasher, sauna, swirl pool and rec room, apartment in five-year-old building, maid service, queen or twin bed, separate balcony, by week or month, Ocean Manor, 2930 Washington. 388-7818

JAMES BAY, SUNNY, CLEAN, one-bedroom suite, ideal for working person or couple. Mature non-drinker, non-smoker, please. $180 per month including utilities except telephone and cable. 382-0477 between 4 and 8. Thank you for not phoning on Saturday.

JUBILEE HOSPITAL AREA — on bus route and across from shopping. Fully furnished including linen and kitchenware. Heat, hot water, cablevision and parking supplied. One bedroom $230 per month, available May 1st. Adults no pets. 592-9516.

DOWNTOWN FURNISHED STUDIO SUITE. AVAILABLE IMMEDIATELY. KENT APARTMENTS, 1322 BLANSHARD AT JOHNSON. MATURE ADULTS, NO PETS. $170. 592-7536.

UNIVERSITY AREA, 1-BEDroom suite, complete with full bath, separate entrance, all utilities, close to bus, ideal for 1. Available May 1. $150 per month, 477-4782, after 4.

FAIRFIELD — CLOSE IN
$145. 3-rm. (1 bdrm.) furnished apt., very quiet and warm (includes heat and water). April 15th; sorry, no pets. Dickie Agencies, 382-4312.

BACHELOR SUITE, ENGLISH cottage duplex, sundeck, near Parliament buildings, fully furnished, 1 small pet OK, $250 month or will rent by week. 384-9798.

LARGE BED-SITTING ROOM, dining, kitchen, bathroom, upstairs, in quiet house, utilities included, on Richmond; May 1st, no pets. $170. 592-6811.

1-BEDROOM, ESQUIMALT. Quiet, clean, well controlled building. Color TV, etc. Heat, water, cable, parking included. Near shopping, bus and rec centre. Adults only. No pets. $265. 384-8220.

QUIET, COSY, ONE BEDROOM, furnished, suite in the Fairfield-Ross Bay area. One block from sea, bus. Includes heat and water. $225 per month. Phone 598-8198.

$350: WILLOWS BEACH, VERY large 1-bedroom with fireplace. Ocean views, tastefully furnished, utilities included. References required. 595-5446 or 384-1454.

BEACON HILL, NEAR WAterfront, bachelor suite in quiet house; suitable professional man. References, $150. 598-4971 evenings.

$99 AND $150 FAIRFIELD CHARacter tudor, close to sea, shopping and park, good accommodation. 384-1454 or 595-5446.

SMALL BACHELOR SUITE IN ground level basemnt, own entrance, nice yard, all found, $150. 386-1778 after 4.

SPACIOUS BACHELOR SUITE, Fernwood - Pandora area, $185. Phone Mr. Wayte, 479-5539 evenings and weekends, 386-8866 days.

BRIGHT, COSY TOP FLOOR IN older character home. One bedroom, quiet, close-in. $220, including utilities. 384-8634.

WEST BURNSIDE, SPACIOUS bright 1-bedroom suite. $160. 595-0736.

JAMES BAY, NEWLY RENOVATed 1 bedroom, $195. No dogs, 478-7785 or 388-5194.

LARGE SELF-CONTAINED, quiet, semi-furnished bachelor, $165. 388-7605.

TWO-BEDROOM BASEMENT suite, all utilities paid. Located near Cook-Quadra. 383-7571.

LARGE 2-ROOM SUITE, SHARE bathroom. Heat supplied, furnished. James Bay. $125. 384-0769.

BASEMENT SUITE WITH FIREplace, heat and hydro included. Near ocean in Sooke. 642-5627.

COSY COTTAGE WITH FIREplace and carport, no pets. Malahat Bungalows, 478-3011.

BACHELOR SUITE WITH KITCHen, share bath, utilities included $110, 721-3361.

EDGEWATER MOTEL, CLEAN, warm, one-bedroom from $165 month. 478-4212.

$150 CLEAN, UTILITIES INCLUded, central location, share bath. Gentleman. 595-3865.

FAIRFIELD BY THE SEA
Bachelor, tv lounge, utilities provided. $125. 386-7547.

2 BEDROOM BASEMENT SUITE, Quadra-Tattersall area. $240. 384-4697 evenings.

VIEW ROYAL BACHELOR SUITE cottage, $175 includes all utilities. Adults. 479-8112.

VIC WEST, BASEMENT SUITE, $120, suit mature person. 477-5795.

201 APARTMENTS TO RENT FURNISHED

BEACON HILL NEAR THE SEA. DELUXE 1-BEDROOM SUITE INCLUDING LIVING ROOM, DINING AREA, KITCHEN, ETC. FULLY CARPETED, TASTEFULLY FURNISHED INCLUDING TV AND LINEN. QUIET MODERN BUILDING, CLOSE TO PARK. NO PETS OR CHILDREN. NO RENT INCREASE FOR 1 YEAR. $285. PHONE 383-3824 (675 Niagara St.)

202 APARTMENT FURNITURE TO RENT

MAIS
FURNITURE and APPLIANCES
RENT
COLOR or BLACK-WHITE TV'S
FURNITURE—APPLIANCES
MICROWAVE OVEN
at PENNIES per DAY
1821 COOK
385-2435

STANDARD FURNITURE
Three Rooms from
$40 per month
Immediate Delivery
382-5111

MONTH TO MONTH
Piece or Group
CAMOSUN FURNITURE RENTAL
942 Fort St. 383-3653

203 APARTMENTS WANTED

CLOSE TO UVIC
Quiet, pleasant and fully furnished self-contained suite or apartment wanted by honours University student. Non-smoker and drinker. From July 1 on year round basis, indefinitely. Please reply stating rent by April 25th, Victoria Press Box 512.

WANTED: JUNE 1, BY RESPONsible young working couple, non-smokers, non-drinkers, one-bedroom character suite in older house or cottage. Preferably with fireplace. After 5 p.m., 595-0479.

RESPONSIBLE MAN WANTS one bedroom apartment by May 1st in Character home. Up to $150. Call Robert evenings 383-7596 or 595-3697.

RELIABLE WORKING COUPLE require 2-bedroom suite in house or apt. Phone 595-1938 or 385-0672.

204 SHARED ACCOMMODATIONS

ROOM IN 2-BEDROOM FURnished basement suite, available May 1st for summer or longer. $100 utilities included, McKenzie Ave., 2 miles from UVic. 477-7507, 477-8269.

HOUSE TO SHARE, WOMAN IN late 20s, to share home with 2 other females; rent $110. Between 9-4, 385-1466; any time, 386-6597.

UNIVERSITY AREA, WANTED May 1st, girl, non-smoker, to share deluxe townhouse, rent $150. Inclusive. Decreasing to $100 in September, phone 385-2514 evenings.

ROOM AVAILABLE IN CO-OP house, May 1st, for vegetarian non-smoking woman. 595-3647.

HONEST PERSON TO SHARE upper floor in Oak Bay. $125. 384-8368.

WANTED — GIRL TO SHARE 10-acre country home, fruit trees, garden, chickens, Mary, 652-2552.

RECENTLY FORMED CO-OP house has 2 rooms available immediately, $100 inclusive, 595-1897.

WANTED PERSON TO SHARE 4-bedroom house, $94, call 382-2577.

ROOM IN CO-OPERATIVE house $125. 477-7065 after 6:30.

206 DUPLEXES TO RENT

QUIET GORGE-TILLICUM, 1100 sq. ft. side by side duplex, 3rd bedroom, second bath and family room in full basement, 12x17 living room with fireplace and drapes, 4 appliances, May 1st, $400. 385-0916.

COLWOOD CORNERS — 3-BED, room, wall-to-wall, fridge and stove, heat and water included, carport, sundeck, large fenced yard. 478-7356.

1 BEDROOM AND 2 BEDROOM for rent in Sidney, fridge and stove, heat and light, $180 and $320 per month, no pets. Phone after 5 p.m., 656-2445.

2-BEDROOM SUITE ON UPPER level of duplex on ½-acre of land. Rent is $325 month and includes heat. Phone Jim Webber, Town & Country Realty Ltd. 382-7276.

SIDE-BY-SIDE 2-BEDROOM DUplex, fridge, stove, drive-in garage, available May 1st. 2225 Cadboro Bay Road. To view phone after 5 p.m. 382-1454.

THREE-BEDROOM DUPLEX wall-to-wall carpet, fridge, stove, washer, dryer, drapes, 5 minutes walk to Colwood shopping centre. No pets. $400. 592-1943.

LOVELY 3 BEDROOM MAIN floor, large kitchen, fridge and stove, big back yard on cresent in Colwood area, $325 per month, ½ utilities. 474-9950.

2-BEDROOM SIDE-BY-SIDE DUplex, near Esquimalt Arena. Full basement, drive-in garage. $275 per month, with appliances. Call Royal Trust, 388-4311.

SIDE BY SIDE DUPLEX, 2 BEDroom, Burnside-Thiicum area, water included, children welcome, $265, 385-5989.

BRASS BED AND 9X12 CARPET required, must be in good condition. Telephone (collect) 731-1035 days or 251-5971, evenings.

AVAILABLE 1ST MAY, COLwood area duplex, $245 month. 3-bedroom, 1½ baths, fridge, stove and water included. 478-8526.

FAIRFIELD SIDE-BY-SIDE, 2 bedroom, fireplace, stove, fridge, wall-to-wall, full basement. Responsible adults. $295. 478-1950.

AVAILABLE MAY 1ST, 3-BEDroom duplex on 2462 Eastdowne Rd. Please call 598-5835 between 9 a.m.-4 p.m. Thank-you.

4 ACRES, ROOMY 1 BEDROOM, fridge, stove, washer and dryer, wall to wall, small barn, 35 mins. from town, $225 382-4568.

OAK BAY BORDER.
Large 2 bedroom lower duplex, fireplace, wall-to-wall, pets and children welcome, $295. 598-7689.

TWO-BEDROOM SIDE-BY-SIDE duplex, Hillside-Cedar Hill. $295 per month. Available May 1st. 598-3911.

LANGFORD, NEW SIDE-BY-SIDE duplex, 3 bedrooms, full basement, fridge, stove, close to school and shopping. $250. 478-9859.

DUPLEX TO RENT TWO BEDrooms upstairs and two downstairs, wall-to-wall carpet, nice view and carport. 383-0004.

2 BEDROOM LOWER DUPLEX, Vic West area. $225 per month. Fridge and stove included. Call 383-2847 after 6 p.m.

2-BEDROOM SIDE-BY-SIDE, fridge, stove, washer, dryer, all drapes, large fenced yard, $275. 386-0935.

BRIGHT, COSY TOP FLOOR IN older character home. One bedroom, quiet, close-in. $220, including utilities. 384-8634.

WEST BURNSIDE, SPACIOUS bright 1-bedroom suite. $160. 595-0736.

JAMES BAY, NEWLY RENOVATed 1 bedroom, $195. No dogs, 478-7785 or 388-5194.

LARGE SELF-CONTAINED, quiet, semi-furnished bachelor, $165. 388-7605.

TWO-BEDROOM BASEMENT suite, all utilities paid. Located near Cook-Quadra. 383-7571.

LARGE 2-ROOM SUITE, SHARE bathroom. Heat supplied, furnished. James Bay. $125. 384-0769.

BASEMENT SUITE WITH FIREplace, heat and hydro included. Near ocean in Sooke. 642-5627.

COSY COTTAGE WITH FIREplace and carport, no pets. Malahat Bungalows, 478-3011.

BACHELOR SUITE WITH KITCHen, share bath, utilities included $110, 721-3361.

EDGEWATER MOTEL, CLEAN, warm, one-bedroom from $165 month. 478-4212.

$150 CLEAN, UTILITIES INCLUded, central location, share bath. Gentleman. 595-3865.

FAIRFIELD BY THE SEA
Bachelor, tv lounge, utilities provided. $125. 386-7547.

2 BEDROOM BASEMENT SUITE, Quadra-Tattersall area. $240. 384-4697 evenings.

VIEW ROYAL BACHELOR SUITE cottage, $175 includes all utilities. Adults. 479-8112.

VIC WEST, BASEMENT SUITE, $120, suit mature person. 477-5795.

206 DUPLEXES TO RENT

$395.00—Sidney. Large 3-bedrm 5x5 duplex in quiet location. In-law suite in full basement. Elec. heat. Avail. now.

$285.00—Metchosin. Modern 3-bedrm 5x5 in lovely country setting of 2 acres. Includes stove, fridge, W-W carpet, F.P. Avail. now.

$220.00—Burnside. 2-bedrm lower duplex w-w carpet, large yard, off-street parking. Avail. May 1. PEMBERTON, HOLMES LTD. 1000 Government St., 384-8124

AVAILABLE MAY 1ST. 1186 Munro, Saxe Point, Esquimalt. One bedroom with kitchenette, fridge, stove, fireplace in front room with wall-to-wall carpeting. Large basement. Own private driveway with drive-in garage. Fruit trees and garden space at back. Water included. $285 per month. 383-6581.

HAPPY VALLEY ROAD
Immediate occupancy. Spacious 2-bedroom duplex, lower level, wall to wall, kitchen appliances included, family oriented subdivision, close to schools and shopping, pets welcome; $250 per month. Call collect, 438-4351 or 271-7448.

BURNSIDE - MAYFAIR
2 bedroom suite 4 plex, all utilities included, washer and dryer, close to bus, schools and shopping. $300 per month. Available May 1st, 267 Tolcross 384-9802 or 383-7918.

LANGFORD DELUXE UNIT, 2-bedrooms, wall to wall, fireplace, electric heat, stove, fridge, one or two children welcome, $285. Available May 1st. 474-2484 after 5, weekdays.

SIDE BY SIDE DUPLEX, NEAR Jubilee Hospital, 2 bedroom, wall to wall carpet, fridge, stove, fireplace, full basement with garage, sundeck, no pets or children, May 1st., $300. 595-1106.

OLDER SOLID VIC WEST, 3 bedrooms up, 2 down, $4960 gross per year, large lot, prime development property (adjoining lot also available) $53,900. By owner. 595-6319 after 6.

LARGE 2 BEDROOM UPPER, near Central Park, wall to wall carpets, range, fridge, $270 includes heat. 383-2250.

210 HOUSES TO RENT UNFURNISHED

PATIO TOWN HOUSES
Adjoining park with tennis courts. A few steps to Victoria Harbor and waterfront walkways.
New 2 and 3-bedroom townhouses with private patios.
Five minutes from downtown with free parking.
Carpet W-W with drapes and appliances.
2 bedroom—$295
3 bedroom from—$325
P. R. Brown & Sons Ltd.
762 Fort St. 385-3435
Weekends or evenings
Telephone 385-4375

THREE HOUSES. $275 AVAILable now, 2-bedroom with basement near Red Lion. $375, available May 1st, 3-bedroom with low basement, near Oak Bay Junior High. $275, available now, 1-bedroom cottage near Elk Lake. All are clean. Utilities extra. Children and one pet welcome. For more info. call 388-5613 between 9 and noon, Monday to Thursday.

AVAILABLE NOW, ONE-bedroom cottage in Gordon Head, close to schools, UVic, shopping and 15 minutes to downtown. Stove, fridge, drapes included. Newly decorated. $225.00 per month. Call Bleasdale at 382-2151 after 6 p.m.

AVAILABLE IMMEDIATELY Brand new 1 bedroom suite for rent. livingroom, bedroom, washroom, wall to wall, fireplace, convenient shopping, schools and bus. No pets, phone after 5 p.m. 479-5537.

3-BEDROOM TOWNHOUSE, finished rec room, near Woolco shopping centre. Swimming pool and rec centre in complex. $350 per month, plus utilities. Will consider rent to purchase. Phone 384-5227, 9-5 p.m.; 384-1728 after.

STRAWBERRY VALE AREA, 3 bedroom, full basement with garage, separate dining room, large lot with garden area, includes stove, fridge, dishwasher, drapes, $400, 382-0532.

3 BEDROOM, WITH ATTACHED garage, utility room, plus 2 metal storage sheds on 1 acre, $260. Available May 1st. 6 minutes west of Duncan. Bus service. 112-748-3369.

3 bedroom house, View Royal. Stove and Fridge. $365 per month, May 1. 595-2413 or 548-8491. Pace Properties Ltd.

RENT OPTION-TO-PURCHASE, near Sears, spotless 3 bedroom, den, family room, patio off dining room, fireplace, full basement, drive-in garage, $400. References 642-4308, 384-1615.

COZY, COMFORTABLE, WELL maintained economical 2 bedroom home, Langford area, large fenced back yard, will consider pet, asking $250 month. 478-3175.

BEAUTIFUL 4-BEDROOM house, living room with fireplace, separate dining room, 2 baths, full basement, near Town and Country. $450. CALL Bob 388-0953.

VACANT AND BRAND NEW. Spacious 3 bedroom, 2 bathroom townhome in quiet, close-in location. Only $375. 383-9126.

3-BEDROOM, ELECTRIC HEAT home, with appliances, parking, large yard, convenient location, $335. Available May 1st. 385-5155.

MAJESTIC PARK IN BACK. 3-bedroom rancher, w-w throughout, appliances and drapes included. $350. 477-9538.

SPENCER CASTLE
Deluxe two-bedroom top floor superb views, no pets or children. $250. 479-6754.

THREE-BEDROOM, BASEMENT, large yard, children and pets welcome, Langford, $350 per month. 478-1626.

MOUNT NEWTON FARM COTtage, bedroom, stove, fridge, fireplace, out building, 2 acres fenced, $300. 382-7522.

SIDNEY TOWNHOUSE — 2 BEDrooms, plus den, fridge, stove and drapes, private yard. Quiet end unit. $300. 656-6439.

SALT SPRING, LARGE 3 BEDroom home, fireplace, family room, utility room, 2 large sundecks. $375. 112-653-4237.

2 BEDROOM, WALL TO WALL, electric heat, stove, fridge, hook-up for washer and dryer. $300. 479-2238.

GORGE NEWER FOUR BEDroom semi-waterfront, $475 per month. 1241 Sunnyside and Selkirk, Gordon Head. 477-8457.

LANGFORD 3 BEDROOM house, no basement, carport, large lot, rent $300. 478-4488.

2-BEDROOM HOME, STOVE AND drapes, near Spectrum school $325 a month. Phone 479-0956.

ESQUIMALT AVAILABLE APRIL 30th, 3 bedrooms, basement, 854 Dunsmuir, $350. 386-0394.

1-BEDROOM BEACH CABIN, $155 per month, 16 miles from Victoria (Metchosin district). 478-3323.

VIEW ROYAL 2 BEDROOM $245 includes all utilities, adults. 479-8112.

OCEANFRONT, 4 BEDROOMS, swimming pool, $600. 2705 Seaview Rd. (403) 482-6166.

SMALL 3 BEDROOMS, 1115 Caledonia, recently renovated; $275 per month. Phone 479-1393.

2-BEDROOM, FIREPLACE, RE-sponsible tenants, no pets, $300. 384-5089 evenings.

ESQUIMALT, 2-BEDROOM house for rent, $285 monthly. Phone after 6, 383-4074.

COLWOOD, 2-BEDROOM BUNGAlow, stove, fireplace, married couple, no dogs, lease, $290. 478-3624.

LAKEHILL, 2 BEDROOMS, fridge, stove, secluded backyard; May 1st, $350, references. 479-7790.

7-YEAR, 2-BEDROOM HOUSE, family or couple preferably. $300. 384-0077.

COLWOOD. NEW 3-BEDROOM townhouse, fridge, stove, dishwasher, $350. 658-5133.

SIDNEY
3-bedroom home. $300. Available April 1st. 656-3212.

LARGE 3-BEDROOM, HIGH QUAdra, 2 fireplaces, 1½ baths, dishwasher, $475. 386-0935.

3 BEDROOMS, CHILDREN WELcome, $350, heat included, 1287 Centre Rd.

CUTE TWO BEDROOM HOME, no basement, large garage, big lot, by Sears warehouse. $275.

215 HALLS, WAREHOUSES, STORES and OFFICES TO RENT

SHARE AND SAVE

Agents, brokers, or related fields wanted to share attractive down town office. Negotiable rates. 388-4334.

FULLY AIR-CONDITIONED

1800 SQ. FT. TO 3600 SQ. FT. Suitable for light warehouse, office, wholesale, retail?? Price $4 per sq. ft. Within 1 mile of City Hall. For details call:
388-6258 GERRY FINNIGAN
383-4739
Cedric Steele Realty

1200 SQ. FT. OFFICE SPACE Hillside and Quadra, $400 per month. First month free. 384-8191.

8'X12' STORAGE SHEDS, $1.50 per day. Phone 388-6474.

233 MORTGAGE LOANS and INSURANCE

$$$$$$$$$$$$$$$$$

1st - 2nd - 3rd MORTGAGES

EXAMPLES:

BORROW	PAY
$5,000	$44.25
$10,000	$88.50
$20,000	$177.00

25 YR. AMORT. — 5 YR. TERM
FUNDS IMMEDIATELY AVAILABLE
INTERVIEWS IN THE PRIVACY OF YOUR OWN HOME
W. A. (Bill) Hodgson
385-2458
EVENINGS 385-4528
Byron Price and Associates Ltd.

$$$$$$$$$$$$$$$$$

10% 1st AND 100% MORTGAGES AVAILABLE NOW

Phone for fast approval
BOB FARRELL
656-6886 or 388-4334

1st AND 2nd MORTGAGE LOANS
SOOKE — GULF ISLANDS
SHAWNIGAN — DUNCAN
UP-ISLAND — MAINLAND

We specialize in Land and Land Development Mortgages

Existing Mortgages Bought

VICTORIA 1ST MORTGAGES
FROM 10%. PAY OFF ANYTIME
Lowest Payments Available
Call Mr. Douglas Hawkes Collect
384-7128 (after hours 477-9544)
DOUGLAS HAWKES LTD.
990 BLANSHARD ST.

MONEY PROBLEMS CAN BE SOLVED

$20,000 Low As $187 p.m.

Call me anytime for fast answers and don't worry if your Credit Union has turned you down.
388-4334
MR. FARRELL
656-6886

1st and 2nd MORTGAGE LOANS

25 yr. Am., 5 yr. term, No Lock In, 24 hr. approval subject to appraisal, competitive interest rate — 1st Mtge. up to 75 per cent of appraised value. 2nd Mtge. up to 85 per cent For further information call
388-6161
Wilf Cotton or Kai Jacobsen
Avon Mortgage Corp.
Real Estate Service Centre
1001 Cloverdale Avenue

PROMPT SERVICE
PROMPT APPROVAL

Call us for your mortgage requirements. Allan McDonald, 595-2121, Hillside Mall. Stan James, 479-7161, 3960 Quadra St.

NATIONAL TRUST
REAL ESTATE

1st MORTGAGE INVESTMENTS
Current mortgages on hand at 11% from $10,000 up. DOUGLAS HAWKES at Douglas Hawkes Ltd., 990 Blanshard St. 384-7128.

NEED MONEY?
Quick — Courteous — Confidential Service. Call Don MacGillivray.
GLENGARRY REALTY—479-7138

Funds available immediately for 1st and 2nd mortgages. Contact:
david burr ltd.

234 MORTGAGES FOR SALE

MORTGAGE INVESTMENTS

We have several mortgages for sale, or for your participation with guaranteed payments and full administration. Following are a few examples:

Amount	Rate	Term	Payment
		Firsts	
27500	11¼	60 mos	283.76
36944	12¾	24 mos	401.34
		Seconds	
8600	18½	21 mos	137.34
3138	15	34 mos	115.25
1984	15	35 mos	47.12
		Thirds	
11406	15¾	58 mos	199.80
3395	18	19 mos	74.00

If you have $5,000 or over and wish a higher yield than offered by savings accounts or term deposits, let us discuss your requirements.
George Holmes or
Dave Templeman
386-8324
ELAND INVESTMENTS LTD.

WE PAY CASH FOR MORTgages and agreements. If you have a mortgage or an agreement on which you are collecting payments but would like to sell your equity for cash, please phone Mr. Eric Charman, 385-9765, CHARMAN PACIFIC REALTY LTD., 608 Broughton Street (across from Eaton's parkade).

235 WANTED TO BORROW

NR REALTY
NORTHERN PACIFIC REALTY LIMITED

15% FIRST MORTGAGE

Good cash flow, excellent security. Amounts from $1,000. Required immediately. Interest from date of deposit.
BOB ELLIS
479-1687

BUILDER

requires short-term funds fully secured by mortgage. Interest 14% and up. Provision for roll-over to interested investors. 386-0130.

$30,000 2ND, 15 PER CENT, ONE-year term, well-secured commercial building, good covenant. 595-5446.

240 BUSINESS OPPORTUNITIES

PENINSULA GROCERY STORE

Have you been looking for a family business? Here it is, a well-kept grocery store with charming 3-bedroom home attached. The price is right and you may get more information on this exclusive listing. Call:
R. D. LAW or
SPENCER LEE 386-3124
Seaspray Properties Ltd.

WAREHOUSE
2000 sq. ft. including mezzanine. $48,000. 658-8817.

240 BUSINESS OPPORTUNITIES

Well established grocery store with living quarters, desirable location, equipment business land and buildings. CALL us ANYTIME for further information.
JACK HOWES OR GODFREY WALLS
656-5100 477-0141 656-4891

GROCERY STORE in growing location zoned local commercial in area of new homes and new construction, land, buildings, business and equipment, ASKING $89,900. CALL us any time to view:
JACK HOWES OR GODFREY WALLS
477-0141 477-0141
658-5100 656-4891

COMMERCIAL BUILDING 10% RETURN

26% equity will purchase a Victoria commercial building and produce a 10% annual income on leased back by national tenant for 10 years. Call owner occupy the building, cash flow. A must see for the prudent investor looking for an equity gain. For full details on this exclusive listing, please call
David Southall
477-7284 (24 hrs.) 652-1201 (Res.)
D. F. Hanley & Associates

233 MORTGAGE LOANS and INSURANCE

$$$$$$$$$$$$$$$$$

1st - 2nd - 3rd MORTGAGES

EXAMPLES:

BORROW	PAY
$5,000	$44.25
$10,000	$88.50
$20,000	$177.00

25 YR. AMORT. — 5 YR. TERM
FUNDS IMMEDIATELY AVAILABLE
INTERVIEWS IN THE PRIVACY OF YOUR OWN HOME
W. A. (Bill) Hodgson
385-2458
EVENINGS 385-4528
Byron Price and Associates Ltd.

$$$$$$$$$$$$$$$$$

10% 1st AND 100% MORTGAGES AVAILABLE NOW

Phone for fast approval
BOB FARRELL
656-6886 or 388-4334

1st AND 2nd MORTGAGE LOANS
SOOKE — GULF ISLANDS
SHAWNIGAN — DUNCAN
UP-ISLAND — MAINLAND

We specialize in Land and Land Development Mortgages

Existing Mortgages Bought

VICTORIA 1ST MORTGAGES
FROM 10%. PAY OFF ANYTIME
Lowest Payments Available
Call Mr. Douglas Hawkes Collect
384-7128 (after hours 477-9544)
DOUGLAS HAWKES LTD.
990 BLANSHARD ST.

MONEY PROBLEMS CAN BE SOLVED

$20,000 Low As $187 p.m.

Call me anytime for fast answers and don't worry if your Credit Union has turned you down.
388-4334
MR. FARRELL
656-6886

1st and 2nd MORTGAGE LOANS

25 yr. Am., 5 yr. term, No Lock In, 24 hr. approval subject to appraisal, competitive interest rate — 1st Mtge. up to 75 per cent of appraised value. 2nd Mtge. up to 85 per cent For further information call
388-6161
Wilf Cotton or Kai Jacobsen
Avon Mortgage Corp.
Real Estate Service Centre
1001 Cloverdale Avenue

PROMPT SERVICE
PROMPT APPROVAL

Call us for your mortgage requirements. Allan McDonald, 595-2121, Hillside Mall. Stan James, 479-7161, 3960 Quadra St.

NATIONAL TRUST
REAL ESTATE

1st MORTGAGE INVESTMENTS
Current mortgages on hand at 11% from $10,000 up. DOUGLAS HAWKES at Douglas Hawkes Ltd., 990 Blanshard St. 384-7128.

NEED MONEY?
Quick — Courteous — Confidential Service. Call Don MacGillivray.
GLENGARRY REALTY—479-7138

Funds available immediately for 1st and 2nd mortgages. Contact:
david burr ltd.

234 MORTGAGES FOR SALE

MORTGAGE INVESTMENTS

We have several mortgages for sale, or for your participation with guaranteed payments and full administration. Following are a few examples:

Amount	Rate	Term	Payment
		Firsts	
27500	11¼	60 mos	283.76
36944	12¾	24 mos	401.34
		Seconds	
8600	18½	21 mos	137.34
3138	15	34 mos	115.25
1984	15	35 mos	47.12
		Thirds	
11406	15¾	58 mos	199.80
3395	18	19 mos	74.00

If you have $5,000 or over and wish a higher yield than offered by savings accounts or term deposits, let us discuss your requirements.
George Holmes or
Dave Templeman
386-8324
ELAND INVESTMENTS LTD.

WE PAY CASH FOR MORTgages and agreements. If you have a mortgage or an agreement on which you are collecting payments but would like to sell your equity for cash, please phone Mr. Eric Charman, 385-9765, CHARMAN PACIFIC REALTY LTD., 608 Broughton Street (across from Eaton's parkade).

235 WANTED TO BORROW

NR REALTY
NORTHERN PACIFIC REALTY LIMITED

15% FIRST MORTGAGE

Good cash flow, excellent security. Amounts from $1,000. Required immediately. Interest from date of deposit.
BOB ELLIS
479-1687

BUILDER

requires short-term funds fully secured by mortgage. Interest 14% and up. Provision for roll-over to interested investors. 386-0130.

$30,000 2ND, 15 PER CENT, ONE-year term, well-secured commercial building, good covenant. 595-5446.

240 BUSINESS OPPORTUNITIES

PENINSULA GROCERY STORE

Have you been looking for a family business? Here it is, a well-kept grocery store with charming 3-bedroom home attached. The price is right and you may get more information on this exclusive listing. Call:
R. D. LAW or
SPENCER LEE 386-3124
Seaspray Properties Ltd.

WAREHOUSE
2000 sq. ft. including mezzanine. $48,000. 658-8817.

240 BUSINESS OPPORTUNITIES

Well established grocery store with living quarters, desirable location, equipment business land and buildings. CALL us ANYTIME for further information.
JACK HOWES OR GODFREY WALLS
656-5100 477-0141 656-4891

GROCERY STORE in growing location zoned local commercial in area of new homes and new construction, land, buildings, business and equipment, ASKING $89,900. CALL us any time to view:
JACK HOWES OR GODFREY WALLS
477-0141 477-0141
658-5100 656-4891

COMMERCIAL BUILDING 10% RETURN

26% equity will purchase a Victoria commercial building and produce a 10% annual income on leased back by national tenant for 10 years. Call owner occupy the building, cash flow. A must see for the prudent investor looking for an equity gain. For full details on this exclusive listing, please call
David Southall
477-7284 (24 hrs.) 652-1201 (Res.)
D. F. Hanley & Associates

ANTIQUE BUSINESS

—Business only
—Prime location Oak Bay
—Priced for quick sale
For details, call
JIM PARK — Res. 652-4119
Pager 384-8075-493
MILDRED STAPELLS 384-8075-506
PEMBERTON, HOLMES LTD.
1000 Government St. 384-8124

HEALTH FOOD OUTLET

Only open 2 months, owner finds pressure too great. City centre location. Includes health food snack bar. All displays are professionally set out for max. eye appeal, all fixtures and interior finish done with max. convenience of dispensing in mind. Lots of room to expand. Good storage and office. To veiw and discuss the projected statements please call:
477-1841 G. L. Lloyd 479-4105
477-1841 R. Bourdin 656-6220
Block Bros. Realty Ltd.

INSTITUTIONAL PROPERTY?

Over 2 acres of beautiful property already zoned for you (P5) to use as guest-rest home or??? Huge tudor mansion with many rooms — on city bus line — near new hospital site — asking just over $2.00 per sq. ft.
Brian Brown 479-1667,
J. H. Whittome & Co. Ltd.
Royal Oak Branch

Garbage Removal & Cleanup Service

WELL-ESTABLISHED VICTORIA FIRM, 4 TRUCKS, 8 LARGE DROP BOXES. FOR FURTHER INFORMATION CALL:
BOB KATZER 382-3092
PEMBERTON, HOLMES LTD.
1000 GOVERNMENT ST. 384-8124

MECHANICS OPPORTUNITY

2400 sq. ft .block building, lively, used automotive parts business, Central Duncan. $135,000, with easy financing. BEN GREIG
598-3105 or IRENE DALZIEL
386-6275 Pager 566 Caste Properties Ltd. 386-6154.

You'll Be Happy

Say "Goobye" to the boss. Invest into this fast service shop selling flowers, soft drinks, dairy, etc. in a busy shopping centre. $80,000. Open to offers, MLS. Call me for details. Donna Valikoski, 386-8441 or 384-2057.
J. H. WHITTOME CO. LTD.

Grocery Store Living Quarters

Excellent gross turnover of $300,000 per annum. Low overhead in operation. Full price for business only $47,500. plus stock. Phone Victor Wong 385-2458.
Byron Price & Assoc. Ltd.

9 UNIT MOTEL

Plus living quarters and a 3-bedroom home. Health reasons force sale. Priced to sell at $175,000. Trades on certain properties welcomed.
R. W. RHODES 479-9241
National Trust 595-2121

HIGH HILLSIDE

11,439 sq. ft. of R3-2 zoned City property. Also plans for 10 unit Condominium or rental apartment, $110,000 value.
Joe Manton 382-5211
ROBERTS INVESTMENTS LTD.

AVAILABLE IMMEDIATELY, complete boat construction and repair facilities with accommodations for boats up to 50'. Located at 898 Marchant Rd. Brentwood Bay. Long term lease preferred. -2313 Days, 479-1102 after 7.

PROFESSIONAL OFFICE BUILDING.

(By owner). Six separate office units. Street level entry, located 2½ blocks from UBC Gates. Principals only. Victoria Press, Box 654.

INVESTOR WANTED

$10,000 required. We train you and your crew. First time ever offered. Post Office Box 5218, Station B, Victoria.

JANITOR SERVICE: FULL LINE of new equipment valued at $11,980. Gross income $40,604. Asking price $25,000. Reply Victoria Press, Box 642.

INVESTMENT INVITED, $100 and up in a high return business. 15 per cent return guaranteed. Victoria Press, Box 642.

INVESTORS WANTED WITH $100-$5000 to become part of a new company with excellent potential. Victoria Press Box 622.

SPORTING GOODS STORE

Good location. Interested buyer contact Victoria Press, Box 638.

ESTABLISHED FAMILY FISH market business in Duncan area. 748-1648 after 5.

241 BUSINESS OPPORTUNITIES WANTED

HUSBAND AND WIFE LOOKING for soft ice cream outlet. Write 547 12th St., Courtenay V9N 1T8. 112-338-7601.

WANTED TO PURCHASE LIGHT delivery business, or will do pick-up and delivery service for light retail. Call 382-8537 after 6 p.m.

WANTED: SMALL RETAIL OUTlet, downtown area, approx. 400 sq. ft. Reasonable rent, suitable for craft store. 382-6571.

244 REVENUE PROPERTY

2-TRIPLEX

1. Richmond Area — $58,000. 3-suite conversion showing good investment return. Close to Hillside S.C. and Jubilee Hosp.
2. Gonzales Bay — $85,000. 3 large suites in beautiful location. All with fireplaces, W-W and appliances. Views of Bay and mountains. Never a vacancy. Gross return $9180 in 77. Call today for information:
479-1667 Doug Relf 479-5761
479-1667 Edith Gutemar 479-1667
J. H. Whittome & Co. Ltd.
Royal Oak Branch

FIVE SUITES MODERN BUILDING $116,000

Located on treed property, Gorge area, this apartment features four 1-bedroom suites and one 2-bedroom suite, all nicely decorated and in good condition, modern appliances, hot water, zone controlled heat, over 100% parking, grosses over $13,000 annually, excellent financing for details call, DON CLARK 592-6651 MIKE RUSSELL 388-9739
National Trust 595-2121

S/S DUPLEX SIDNEY

Two large bedrooms, a bath on upper floors. Living rm., kitchen, utilities and powder room on main. Excellent work shop and ample parking. Only 9 years old. Asking $64,900.
386-8441 Ted Radway 477-6176
J. H. Whittome & Co., Ltd.

10.26% return

This 1154 square foot half-strata title duplex has 3 bedrooms and 1½ bathrooms and is rented at $4500 per year. Total expenses are $550. Priced to a sell at $38,500. Call George Holmes, 386-8324.
ELAND INVESTMENTS LTD.

5 SUITES — $74,900

Fully self-contained. $14,900 cash to existing mortgages. Must be sold.
388-7557 A. Alphonse 382-3625
Capital City Realty Ltd.

244 REVENUE PROPERTY

WESTMONT REALTY (1977) LTD. 388-4434
920 Hillside

TAX SHELTER NO SUBSIDY SHOWING CASH FLOW

BRAND NEW 10-SUITE APARTMENT WITH 3500 SQ. FT. ON THE GROUND FLOOR OF COMMERCIAL OFFICE SPACE IDEAL FOR DOCTORS, DENTISTS, ETC. THE BUILDING IS SITUATED ON A STREET WITH HIGH TRAFFIC COUNT. ALL APARTMENTS ARE RENTED AND APPROX. 2300 SQ. FT. OF OFFICE SPACE IS LEASED. THE BUILDING QUALIFIES FOR FULL C.C.A. VENDOR WILL CONSIDER CARRYING 1st ASKING $495,000.
WAYNE BUTTERFIELD
IRV LIDSTONE
388-4434

SHOPPING CENTRE

Show good return in high traffic area on outskirts of city. Good financing. Asking 660,000. For further information contact:
WAYNE BUTTERFIELD
IRV LIDSTONE
388-4434

COMMERCIAL ZONED LOT $57,900

2 blocks to City Hall. Presently has an old house on it with 5 suites. Now being rented. Ideal for conversion to office or stores, etc. For more information contact:
WAYNE BUTTERFIELD
IRV LIDSTONE
388-4434

8 SUITES

Close in. 4 one-bedrooms with fireplaces, and 4 studios, $12,000 could handle. For more information please contact:
WAYNE BUTTERFIELD
IRV LIDSTONE
388-4434

BARGAIN!

Up and down duplex in centre of the city. Walk downtown. 2 bedrooms in each. Separate entrances. All appliances included. It's a steal at $59,900. Call me anytime.
WAYNE BUTTERFIELD
IRV LIDSTONE
388-4434

EASY CONVERSION

Over 1700 sq. ft. of living space on main floor. Plus high basement, lots of new plumbing. Priced well below replacement and appraised value. Asking $59,800. For further information contact:
WAYNE BUTTERFIELD
IRV LIDSTONE
388-4434

PRICED TO SELL

Renovated duplex on extra large, well treed lot. Located on quiet cul-de-sac in Millstream-Trans Canada area. Duplex-residential zoning. Asking $59,900. MLS 32142. A must to see.
388-4434 WAYNE BUTTERFIELD
388-4434 IRV LIDSTONE

GOOD REVENUE

Motel with swimming pool. Housekeeping and sleepig units; owners suite. Next to Golf Club and close to restaucant and shopping. Priced to sell.
WAYNE BUTTERFIELD
388-4434
388-4434 IRV LIDSTONE

62,677 SQ. FT. LIGHT INDUSTRIAL

Just off Douglas close to Woodwards. 2-street access. This large parcel can be subdivided. Within city limits. Asking $11.50 per sq. ft. all offers considered.

DOWNTOWN CORE BUILDING

Fully leased, in the heart of the city. This older building is low maintenance and good holding property for future development. Asking price is only $325,000.

35 SUITES

One of the nicer apartmenis in James Bay. Very low vacancy rate. Owner will carry large 1st mortgage back. Asking price $650,000.
Call:
LEO PIGERT OR EVAN WILLIAMS
388-4434 (24 HOURS)

WAREHOUSE 93% RENTED

Yes, and all leases are net, net, net. This building is a taxable free investment with all exterior walls being concrete. Good terms available to list price of $560,000. For complete details contact:
388-4434 RICK KINNIS 477-9394

TRIPLEX

Well priced and returning 8.6%. One 2-bdrm. and two, single-bdrm units. Electric heat with separate meters, and hot water tanks. Excellent tenants. $55,700.00. Call:
ERNIE BRIMBLECOMBE
388-6454 385-3556

GOOD BUY

6 Suite apartment (not a conversion) always fully occupied — excellent condition in city location showing 8½ per cent return. Good holding property. ASKING $99,500.00.
CLARE M. STEVENS
388-6454 658-5072

OLDER HOUSE

Currently rented at $300-month, this home is in a good rental area. Large lot is excellent holding property for future redevelopmnt. ASKING $29,900.00.
CLARE M. STEVENS
388-6454 658-5072
REALSPAN PROPERTIES LTD.

Cedric Steele Realty Ltd.
388-6258

WAREHOUSE SPACE!

Up to 20,000 sq. ft. for lease at reasonable rates at Lampson and Devonshire as well as others.
388-6258 CEDRIC STEELE 592-3842

8 RENTAL UNITS FURNISHED CLOSE TO TOWN ASKING $98,000

3 apartments plus 5 housekeeping units, all fully rented. Excellent cash flow. A must-see for the prudent investor looking for an equity gain. For full details on this exclusive listing, please call
David Southall
477-7284 (24 hrs.) 652-1201 (Res.)
D. F. Hanley & Associates

SxS DUPLEX Nothing Down!

Owner will carry second mortgage on character duplex in James Bay, 1½ blocks from ocean. Each side has 3 bedrms, D.R., F/P, 4-pce bath and new W-W carpeting throughout. $79,900.
598-5144 GLORIA JONES 592-1659
T. L. Mann & Associates Ltd.

10% NET

9,000 sq. ft. Display, Warehouse, Office Complex. For sale on a lease-back, Triple Net. No management required.
GLENGRAY ESTATES LIMITED
385-1810 or 656-5913

TRIPLEX, 2 RENTAL UNITS UPstairs, $304 income plus fully modern 2-bedroom owner's suite, excellent condition, $58,900. 385-0348.

241 REVENUE PROPERTY

OAK BAY DUPLEX

Want a large U and D duplex with possible commercial potential near Oak Bay Ave.? Revenue $600 per month. We'll take your trade. Only $75,000. New MLS.

Commercial Block??

what a great location for this fully leased block in the popular Town & Country area. Approx. 9500 sq. ft. office and 1700 sq. ft. warehouse on 16,682 sq. ft. of land zoned C-2. Nets $45,000 per year app. Can be strata titled. Only $480,000.

TOWN & COUNTRY POTENTIAL

I have a 3-bedroom home on a 60x120' lot, that is close to Woolco. Great holding property. Drive by 860 Short St. off Oak. Only $50,900. MLS.
GERRY MARTIN
477-7050 598-5144
T. L. MANN & ASSOCIATES

IDEAL INVESTMENT
Class 32
Apartment Block

24 modern 2 BR suites, centrally located in the rapidly expanding city of Prince George, B.C.

For further information, please contact
THOMPSON CONSTRUCTION CO. LTD.
3351 15th Ave.
Prince George, B.C.
PHONE 564-6225

BROWN BROS. on BLANSHARD
"People Helping People"

ROOMING HOUSE
Cook Street

"People Helping People"
Six light housekeeping units and one suite. Needs "TLC." MLS $1568.
$68,500
JIM McNAUGHT 592-0285

COLWOOD DUPLEX
$73,500
New Listing

Side-by-side duplex on cul-de-sac in good condition. Approx. 8 years old. 2 bedrms. basement each side. Large new rec room one side. Quiet, convenient street. EXCLUSIVE.
JIM McNAUGHT 592-0285
TED KAY 385-4086
or 385-8771 (anytime)

3 HOMES $143,500

Hold or develop site now under existing 5-1 zoning which permits a wide variety of commercial rises. Rental schedule presently $8,256 per year, site is approximately 100x140 and right next door to a new large apartment complex in the Cook-Pandora area. Flexible financing. MLS 29134.

BRENT D. EWING
388-6424 658-5661 res.
Bayshore Realty Ltd.

COMMERCIAL BUILDING 10% RETURN

26% equity will purchase a Victoria commercial building and produce a 10% annual income on invested cash. Five plus five-year lease-back by national tenant or owner occupy the building, cash to mortgage. Building uses call listing broker.
388-6258 GARRY BENTHAM
552-3049
Cedric Steele Realty

ROOMING HOUSE SIDNEY

Rarely a vacancy and practically self-operating. Furnished 10 BR. rooming house with co-operative kitchen facilities. Three bathrms. Net before financing $9,474. Asking $78,900. Vendor anxious. MLS 31229.
PHIL WARREN
477-7291 Anytime
D.F.H. REAL ESTATE LTD.

APARTMENTS:
62 SUITES $1,300,000
75 SUITES $595,000
20 SUITES $270,000
For information on these and other good apartment properties call ALMER OLSON or BILL JENSEN
384-8001 Royal Trust

TAX SHELTER

Invest in beautiful ocean front condominiums and townhouses which offer excellent future appreciation and CCA tax savings now. Excellent terms. For further information call
OCEAN VILLAGE
Roscoe Development Corp.,
Sooke, B.C.
642-5254, 24 hours

27 SUITES

5 years old, fully rented with 14 2-bdrm. suites. All in top condition, excellent rental area and showing true net return of over $51,000 per year. This building has good financing the vendor would consider carrying a 2nd mortgage. Use the equity in your home for a down payment.
Don Oakes, 478-4334
D.C. Land, 478-5588

REVENUE BUILDINGS

3 Plex, $120,000.
5 Plex, $185,000.
7-Ste. Apt., $146,000.
51-Ste. Apt., $1,159,000.
64-Ste. Apt., $1,140,000.
7 Warehouses, priced from $220,000 and up to $3,600,000. Some fully leased and some space available.
GERRY FINNIGAN
388-6258 383-4739
Cedric Steele Realty

CHOICE CORNER OPPOSITE PARLIAMENT BUILDINGS 6 Rental units gross $10,400. Site area approx. 10,500 sq. ft. Asking $145,000. Owner Anxious. Make an offer!
STANLEY WINTERBOTTOM
598-2253
DAVID SCOTT 385-3435
P. R. BROWN & SONS LTD.

APARTMENT BLK. 30 SUITES

Good rental area. Four 2 bdrm, twenty-four 1 bdrm, and two bachelor. Full price $490,000. Call HAROLD WARE Castle Properties Ltd. Off. 386-6164 or Res. 385-1580.

4 LARGE BEAUTIFUL SUITES. Professionally converted as a new building with two 3 BR suites and two 1 BR suites. All with separate entrances. You won't be disappointed. $11,400. GROSS REVENUE. MLS 25377. $92,500.
385-7721 Cliff Salmond 477-3626
GARDNER REALTY LTD.

FAIRFIELD

Well cared for character home converted to 5 self-contained suites showing a good return on your investment. Asking $115,000.
HAZEL CAMPBELL 592-0632 CONNIE REYNOLDS 477-8914 or
384-8001 Royal Trust.

SIDE BY SIDE DUPLEX. 8 years old, almost ½ acre lot, full bsmt. MLS 29323. Must be sold. Offers on $67,500. A good buy.
385-7721 Cliff Salmond 477-3626

TRADE THROUGH CLASSIFIED
DIAL 386-2121

245 REVENUE PROPERTIES WANTED

BUSINESS WANTED

We have a serious buyer who is in the market for a Grocery, Variety or Cigar store with a gross weekly turnover of $5,000 in a high traffic area. Three bedroom living quarters would be an asset. Please reply at once as the purchaser will be in town next week.
G. M. HOWARD HODGES
Res. 598-7166
Swinerton's Realty World 385-2481

WANTED

Apt. building. Up to 20 suites. Returns not major factor. For confidential consultation call:
477-0191 SYL SHUMKA 595-1337
Royal Trust

247 COMMERCIAL OR INDUSTRIAL PROPERTIES

SEASPRAY PROPERTIES LTD./ REALTORS
1911 QUADRA
386-3124

OWN YOUR OWN WAREHOUSE FROM $48,000

These warehouses are situated on a heavy traffic thoroughfare and offer good exposure, parking, finished office space, ample wiring, loading bays and attractive financing. Ideal for:
—Retail—Wholesale
—Service
—Automotive
—Dry Storage
—Building Contractors
For further information please call:
JACK COLWELL
BRIAN MARTIN
386-3124

SOME EXCELLENT PROPERTIES FOR YOUR DEVELOPMENT CONSIDERATION. SOME NOT ZONED.

1.) Approx one acre. Presently three houses with income $5.57 per square foot.
2.) 5.66 Acres, potential use for townhouses, apartments and commercial $2.75 per sq. ft.
3. Approx 70,000 sq. ft. Light industrial use close in location $8.50 per sq. ft.
4. Approx 9,300 sq. ft. Light industrial use. $10.00 per sq. ft. Open to offers.
5. Approx 16.5 acres located within the new proposed town centre in Colwood. Presently ALR with unusual opportunity to purchase. Some trade considered.
6.) 1.3 acres Langford. Extended Commercial $4.50 per sq. ft. additional land available.
7. Approx. 11 acres Residential, Townhouses, Langford area. $550,000.
8.) Approx 15,000 sq. ft. with plans and drawings for strata title warehouse. $165,000.
FOR INFORMATION ON THESE AND SIMILAR PROPERTIES CALL ALMER OLSON or BILL JENSEN 384-8001 Royal Trust.

Cedric Steele Realty Ltd.
388-6258

REVENUE

1. Warehouses showing good cash flow..
2. Downtown office buildings.
3. Apartment buildings. Down Payments from $50,000.
388-6258 CEDRIC STEELE 592-3842
Cedric Steele Realty

C.S.1 Zoned Land

Just off Douglas
15,900 square feet
Only
$225,000
(Duplex on one lot)
CALL
JOHN ADDICOTT
388-6454 477-8232
REALSPAN PROPERTIES LTD.

FOR RENT
70' FRONTAGE ON DOUGLAS

Building of approx. 2,000 sq. ft. Mayfair area. Available May 1st. Further details from Mr. Anderson at 382-2721 or 477-4985.

COMMERCIAL:

2 houses on 80x120 on Quadra. $125,000.00 for both or can be separated to suit your needs:
ALSO
INDUSTRIAL
zone property with excellent living quarters in Mayfair area. $54,500. MLS. Call me for details Donna Valikoski, 386-8441 or 384-2057.
J. H. Whittome & Co., Ltd.

Investment Opportunity
HOTEL
ZEBALLOS, B.C.

Padres Inn (Zeballos Hotel) located on 4400 sq. ft. lot, two storey wood frame construction, 6915 sq. ft., licenced beverage and dining rooms, 14 rooms, air service from Campbell River. Asking $160,000. Victoria Press Box 528.

Commercial Zoned

12,000 sq. ft. of commercial property for sale. Presently operating as automotive repairs. You can have your choice of many commercial projects. Full price for property $105,000. Phone Victor Wong, 385-2458. Byron Price & Associates Ltd.

YESS, WE HAVE FULLY SERVICED INDUSTRIAL LAND FOR SALE

½-acre and larger in new Central Saanich Industrial Park area on Kirkpatrick Crescent. For further information phone Dave, 652-3244, evenings 652-1040.

COLOR & CONCRETE

Must be moved, concrete business. Price includes equipment at cost less $10,000. No charge for goodwill or long-established name. $35,000. Exclusive.
LARY LINEHAM 595-0134
National Trust 595-2121

KEATING X-RD.

1 acre lots for sale in new serviced and paved industrial subdivision of building for suitable tenant. Will also consider development. OK Trucking Co. Ltd. 386-3414.

250 HOUSES FOR SALE

EXECUTIVE CONTEMPORARY sea view, 5 bedrooms, 3½ baths, 3 fireplaces, wet bar, sauna, 2 kitchens, large patio and sun deck; reduced to $120,000. 656-2608 and 655-2185.

BY OWNER, 2 YEARS, 5 BEDrooms, 3 bathrooms, living room with f-c brick fireplace in line dining room, also large rec. room with fireplace. On quiet cul-de-sac. Close to Mount Douglas Park. Onup $66,900. 477-7026.

VIEW OF WATER

New North Saanich — compact, 3-bedroom, split-level home. Asking $67,300. 656-4745.

250 HOUSES FOR SALE

383 ST. CHARLES STRATA DUPLEX

Completely renovated 2 bedroom, full basement, 6000 sq. ft. each lot $55,500 each unit. Phone 383-0640 or 652-2735.

BRENTWOOD BAY

View over the water. Attractive 2 bedroom home. Master queen size. Large living room with brick fireplace. Rec. room in full basement. Beautifully landscaped. Fantastic price of $59,800. Call 652-2198 after 5.

250 HOUSES FOR SALE

BOORMAN'S
612 Fort St.
386-7521
2045 Cadboro Bay Rd.
595-1535
BOORMAN INVESTMENT CO. LTD.

ESTATE SALE
TWO HOMES AND SXS DUPLEX

LOCATION:

Very convenient on very valuable land, in good neighbourhood in Saanich — Oak Bay — Victoria corner. Excellent garden soil, presently in lawns.
1—Two-bedroom, full basement home. Nice living room, large kitchen overlooking garden. Two rooms in basement. Stucco exterior, plaster interior. Oak floors. Price $49,500.
2—No-step home. Two bedrooms, utility, large kitchen, gleaming oak floors. Stucco-plaster finish. Separate garage. Fruit trees. Price: $44,500.
3—Side-by-side, no-step duplex. With similar as above features. Price $68,500.
PLEASE NOTE: These properties are adjoining. Have been well-maintained, all have been built in 1957-58, when quality was mandatory, i.e. stucco, plaster, shiplap sheeting, oak floors. Properties are clear titles, mortages could be arranged. Priced conservatively and realistically appraised.

To view about these properties please call:
MRS. OLGA ZACHARY
at 595-1535 or Res: 592-2265

OAK BAY TUDOR

Home with 2-bdrm on main floor and 3-bdrm in-law suite with outside entrance. Walking distance to shopping, transportation, and school. Situated in quiet area in neighborhood of lovely kept homes. Owner moving, must sell. Listed $68,500. MLS. 31119.
595-1535 MRS O. ZACHARY 592-2265

DRIVE BY
4009 WISETON
5 BEDROOMS
3 BATHROOMS
2 FIREPLACES
DOUBLE LOT
TERRIFIC PARKING
$67,900
(MLS)
JOHN PLATT
386-7521 383-2700

WALL & REDEKOP HOMEFINDERS REALTY LTD

ROCKLAND AREA

An impressive stone wall surrounds this lovely 3 bedroom home in the Rockland area. The spacious L.R., separate dining room, and well planned kitchen makes entertaining a pleasure. The Rec. room in the bsmt will accommodate a pool table. ML 32020 $96,500. Shown by appointment with
NORMA or HAZEL
383-7796 386-2911

CIRCLE THIS
$42,900
IMMEDIATE POSSESSION!

Three large bdrms. Full basement! 17x14 L.R. with F.P.-Big K with lots of cupboards! Fenced yard with garden spaces! If you're in the market for an older home close to town — see this today! With
MARILYN MOORE or JO LENNOX
382-8015 386-2911 478-2563

ANITA'S SUPER SPECIALS

$44,900 2-bedroom immaculate condition with lovely hardwood floors. Workshop fully insulated and wired. Fenced lot.
$51,900 CHARACTER. 2 bdrm full basement. Gracious living room with fireplace. Separate dining rm. Larke kitchen. $55,900. 4 bdrm. 2 baths, living room with fireplace. L shape dining rm. Large kitchen. $59,900. Only 2 yrs. old. 3 bdrm, 1½ baths. Full high basement. Beautiful treed lot. Fireplace. Quality carpeting throughout. ANITA TAIT
386-2911, 477-8522 or 388-6275, pager 382.

BEACON HILL PARK

Only 1 block to the park. Spacious 4-5 bedrooms, could be used as a duplex. Nice, high ceilings for those who like the older character bldgs. Some furnishings and appliances included in the asking price of $68,500. MLS. 31544.
LOLA CLARK
386-2911 or 658-5877

LONG LOW RANCHER

Located in the Gorge on lovely quiet street, large lot. Needs some work, but vendor will look at offers. 3+3 bdrms, part bst. MLS 31726. Asking $47,900.
LOLA CLARK
386-2911 or 658-5877

B.C. LAND AND INSURANCE AGENCY LTD.

Open — $62,500
2704 Millstream
Sat. 1-4

Spacious remodelled, split level home with a unique design featuring large entertainment size L.R. with practical heatilator F.P., 4 bedrooms or 3 and an office or den, 2 bathrooms, family kitchen with adjoining large D.R., full basement with Rec. Room R.I., D.I. garage or workshop all on a gorgeous 11,000 sq. ft. lot with loads of off street parking. How about a home and business?? This is an all purpose home that affords family comfort and security of investment. Come and see for yourself. A truly unique opportunity. 388-5535 Chummy Crabbe 479-7998.

DFH
D. F. Hanley & Associates Ltd.
1557 McKenzie 477-7284

$44,900
STARTER

Completely redecorated inside — Just move in. Solid 2 bedroom, no basement home which has been rewired. A must see if you are starting out.
Scott Kendrew
477-7284 anytime
D. F. Hanley & Associates Ltd.

FAIRFIELD WITH REVENUE SUITE BY OWNER
OFFERS ON $39,900

Two blocks from Beacon Hill Park. One bedroom home with one bedroom self-contained suite. Rents for $150. Plus utilities. Large lot, 50x120. Fruit trees. Phone 386-0913.

AHOP
1550 SQ. FT.

3 bedroom en-

250 HOUSES FOR SALE

National Trust Realtor
3108 SHELBOURNE 595-2121
3960 QUADRA 479-7161

GLEN FOREST WAY

Metchosin, the name of the street alone describes the 2 acre wooded setting of this unique contemporary designed 1-year-old home. 3 bedrooms, thermo-pane windows, skylights in the main rooms, slanted ceiling and many other exciting features. $117,500.
LARRY LINEHAM, 595-0134
OFF. 595-2121

2861 PEATT ROAD

Very clean, 3-bedroom home with large kitchen, living room with fireplace and a very large lot, plus many extras. See you there!
LARRY LINEHAM, 595-0134
OFF. 595-2121

JUBILEE HOSPITAL

Corner lot directly across from hospital. 2 bedrooms, large living dining room. City indicates possible redevelopment. $49,900.
LARRY LINEHAM, 595-0134
OFF. 595-2121

526 WESTWIND DRIVE

Seclusion should be the name of this 5-year-old, 4-bedroom home, 2 rock fireplaces, 2½ baths, quality constructed home. Nestled in evergreen trees, sides and faces a provincial park, complete with stream and waterfall. Asking $65,900.
LARRY LINEHAM, 595-0134
OFF. 595-2121

629 HARBINGER

"Fairfield" 16 year old, 4 bdrms., oak floors, 1½ baths, full basement, large kitchen with eating area, in line DR and LR. Drive-in garage, close to Richardson and Linden. $63,500.
LARRY LINEHAM, 595-0134
OFF. 595-2121

CLOSE TO TOWN
1441 GLADSTONE

Has 3 bedrooms and bathroom upstairs with a 4th bedroom down, plus living room, kitchen, laundry room, 2-pce. bathroom and sauna. A good garden area plus workshop and tool shed in back yard. $44,900.
LARRY LINEHAM, 595-0134
OFF. 595-2121

GORGE AREA, $63,500

Lots of accommodation for the large family or the in-laws in this well-maintained 3-bedroom home. The living room, with its in-line D.R. has a brick fireplace. The bright kitchen has a sliding glass door to the sundeck which is adjacent to the fully decked, 16'x32' swimming pool in the rear yard. Downstairs is a 1-year-old, 1-bedroom suite; very bright and with a fireplace. Street-to-street lot. MLS. All for $63,500. Call:
ROB ANGUS, 652-2376
RICHARD RHODES, 479-9241
OFF., 595-2121

MODERN ROCKLAND

A residence for the discriminating family man. The entertainment-sized living room is highlighted by the raised hearth fireplace on the feature panelled wall. The generously-sized dining room is located near the convenient kitchen with its full range of built-in appliances. 3 bedrooms, a den, 4-pce. and 2-pce. baths and the handy laundry round out the main floor plan. The full basement holds another bedroom, a huge rec. room, a 3-pce. bath, a workshop, and plenty of undeveloped space. Access to the double carport is from a quiet side lane. This fine home is a new exclusive listing, offered at $89,900.
ROB ANGUS, 652-2576
OFF. 595-2121

FIX UP

Large older 4-bedroom, full-basement home on over 10,000 sq. ft. lot, fireplace, up-dated wiring, plumbing, furnace, etc. — needs cosmetics. Full price $39,900. Open to offers.
R. W. RHODES, 479-9241
OFF. 595-2121

SPLIT LEVEL

Brand new, slashed to only $65,672. Features thermopane throughout, old brick heatilator fireplace, 3 bedrooms, 2-pce. ensuite — Teak kitchen cabinets, double side C.P. Large level lot — some sea views, NOW ONLY $65,672.
R. W. RHODES, 479-9241
OFF. 595-2121

VALUE, VALUE, VALUE

Brand new, 1266 sq. ft. on main, 3 bedrooms, full basement, living room features bay window and floor-to-ceiling natural rock heatilator fireplace. Master bedroom is extra large and features ensuite with shower. Country-style kitchen with simulated oak cabinets, 5-year warranty. Reduced to $65,687.
R. W. RHODES, 479-9241
OFF. 595-2121

STARTERS

Your choice of over 28 starter homes from 1 to 4 bdrms., down payments range from only $100 to $2,600 — all areas. Phone:
R. W. RHODES, 479-9241
OFF., 595-2121

BACK-TO-BACK SPLIT

An unusual design — featuring a vaulted, cedar-lined living room ceiling with recessed lighting and cedar feature wall, plus brick heatilator fireplace, formal completely separate dining room off large kitchen — 3 bedrooms, ensuite, dble. C.P. Many energy-saving extras, $63,521 full price on large sea-glimpse lot.
R. W. RHODES, 479-9241
OFF. 595-2121

ACCOMMODATION PLUS

4 bedrooms and loads of living area — Perfect starter home for a large family. Try $2,295 down on asking price of $45,900. MLS.
R. W. RHODES, 479-9241
OFF. 595-2121

A.H.O.P.

Duplex in the Saxe Pt. area, on quiet street, 3 bedrooms, 1½ baths, private fenced yard, $45,000.
R. W. RHODES, 479-9241
OFF. 595-2121

SEARS AREA

Immaculate 2-bedroom home with beautiful rec. room in basement, new kitchen cabinets, large bedrooms, w-w carpeting throughout, White stucco exterior, coved ceiling interior. MLS. Call JOT HOME, 475-7161 or evgs., 592-2130.

COLWOOD
TRY $5,000 DOWN

4-bedroom home in quiet residential area with 1½ baths, family room in basement, lovely landscaped yard. Owners transferred. Make an offer. MLS. Call JOT HOME, 479-7161 or evgs., 592-2130.

GORGE AREA

In-law suite complete with F.P. in L.R., plus large custom-built 2-bedroom up. Large lot. Exclusive. Call JOT HOME, 479-7161 or evgs., 592-2130.

HIGH QUADRA
$57,500

Park like rear garden including a patio fireplace area and rose arbor, 2 bedrooms on main, bright dining room, kitchen with eating area and a basement finished to perfection in old-style pub decor. This is a beauty at an excellent price. Exclusive.
GRAY LAITE 656-5267
SID HASLAM 477-1994
OFFICE 595-2121

VIEWS, VIEWS, VIEWS

Western sun from Mt. Tolmie. A custom home built in 1950, large living room, den, 2 baths, 2 bedrooms. View deck from the living room, dining room with built-in cabinet. A great home in a superb location, $75,000. Please phone for further details, no sign.
SID HASLAM 477-1994
GRAY LAITE 656-5267
OFFICE 595-2121

250 HOUSES FOR SALE

National Trust Realtor
3108 SHELBOURNE 595-2121
3960 QUADRA 479-7161

HIDEAWAY RETREAT

You'll never know its there but its just over 100 yards to the bus. A very spacious executive home with large rooms throughout. Master bedroom is 24x13.6, 2 baths, sliding doors to outdoor living and your own private 9 hole pitch and putt golf course. 1.6 acres and just $118,000 and a great buy.
GRAY LAITE 656-5267
SID HASLAM 477-1994
OFFICE 595-2121

CENTRAL SAANICH

3-year-old, 3-bdrm home on a 93.5x93 lot. Ensuite bath, full basement, sundeck off D.R., L.R. has feature floor-to-ceiling slate F.P., carport, a great home for the sport fisherman. Full price $63,850. MLS Call:
ROB ANGUS 652-2576
PGER 386-5464 No. 588
OFFICE 595-2121

LAKEHILL AREA

Bright, modern 3-bdrm home a fully fenced 68.5x150 lot that backs onto a small playground. Full basement with drive-in garage and rec. room. Full price $54,750. Semi-rural atmosphere only 1 minute from Wooco. Worth every penny. MLS. Call:
ROB ANGUS 652-2576
PGER 386-5464 No. 588
OFFICE 595-2121
R. W. RHODES 479-9241
PAGER 386-5464 No. 728

OLYMPIC VIEW

Close-in 9-year-old, 3-bdrm. home, large living room with floor to ceiling fireplace, dining room with patio doors to large sundeck. Family room with fireplace and 2-piece washroom in basement. Private washroo in basement. Private Offers on $63,900. M.L.S. Call WALT REYNOLDS 479-7161 or evgs. 383-9864.

INCOME SUITE

Solid two-bdrm. home with large living and dining room, convenient laundry room off family-size kitchen, big sundeck, full basement with legal suite, nice-lot with fruit trees. M.L.S. Call WALT REYNOLDS 479-7161 or evgs. 383-9864.

WALK TO U. VIC

Modern post and beam home offering large living and dining room, cozy family room off, up-to-date kitchen, kind size master bedroom with ensuite, full basement with 4 extra bdrms., games room, two full baths. Open to offers. M.L.S. Call WALT REYNOLDS 479-7161 or evgs. 383-9864.

$61,900.00

Inspect and compare! Bungalow—
—Immaculately kept
—Cathedral entrance
—7 years old
—Large evergreens on 75x100 lot
—18x15 LR with fireplace
—4 bedrooms
—1½ bathrooms
—Family room
—19x10 finished laundry room
—Family-size kitchen
—Sundeck
—Fridge and stove
—Washer and dryer
—Dishwasher
—All drapes and curtains
—Attached garage
—1900 sq. ft. finished area
—Extra parking
—View of Mt. Baker
Call BRIAN FORD 479-7161 office or evgs. 385-6916.

TRY $900 DOWN
RANCH BUNGALOW

Included in purchase price are fridge, stove, dishwasher, all drapes, curtains and light fixtures. New roof, wiring and renovated two years ago. Landscaped and fenced. Asking $42,900. Call BRIAN FORD 479-7161 office, or evgs. 385-6916.

Capital City REALTY LTD
830-D Pembroke St. 388-7557

WEEK DAY SPECIAL

$43,900
HAMPTON PARK

A home designed and priced for STARTERS. Fresh, clean and redecorated with 3 bedrooms, good sized living room and bright kitchen plus full basement and sundeck. ML 31778.
386-7557 Clifton Mak 479-0788

LOOKING IN THE 40'S?

I have several excellent buys for you, ranging from 2 bdrms., no bsmt. to 4 bdrms., full bsmts. All properties in super shape — neat and tidy and can be purchased with small down payments and good terms. Give me a call for further details.
388-7557 A. Alphonse 382-3625

"MUST SELL" $39,000

Bring a paint brush and tackle this 4 bedroom home. This is all it needs. The wiring and plumbing, roof, etc. are all good. Separate garage and good crawl space on rock. Built to last and could be a well laid out show piece. Located at the end of a cul-de-sac. Call now. Low, low downpayment!
388-7557 Sue Warke 595-0927

PATRICIA BAY!!
NEW HOME!!

The price is right!! This 3 bedrooms, full high basement was designed with expansion and family living, 2 fireplaces. Large sundeck facing the water is off the dining room. No exterior maintenance and ½ block to the sea. Seclusion plus. Contractor must sell.
388-7557 Sue Warke 595-0927

Island Homes Ltd.
2504 DOUGLAS
386-7545

FAMILY GEM

JUST LISTED. Immaculate 4 BR home with the laundry area on the main floor. Wonderful garden area in the well cared for lot. Wired garage. Quiet street. Close to schools and the Hillside Mall. Priced for quick sale and possession at only $52,500. Call Ron Crow 592-4989 (anytimea).

BETTER THAN NEW
3 BR. - 3 YR. OLD

Beautiful 3 bedroom home situated on a quiet street. Completely landscaped. 3 bedrooms partly finished in basement, 2nd fireplace and 3rd bathroom down. Ideal for large family. Howard Mitchell. 479-4818.

LANGFORD LAKE AREA

Quiet no through street. Close to most amenities. Modern 3 bedroom fireplace in living room, dining room, 2 baths. Rec room in high basement. With roughed plumbing for 3rd bath. Car port with sundeck. Over 70'x120' landscaped lot. All in immaculate condition. MLS. Full price $62,900. To inspect please call
LLOYD ELLIS
658-8222

BY OWNER CORDOVA BAY

3 bedroom older home, full basement, large fenced yard with fruit trees and large garden area. Close to beach and shopping centre, bus at door. Good starter or family home. Asking $47,000. 652-3728.

PRIVATE

secluded 4 year old, 4 bedroom, 2 bathroom, 2 fireplace home. On 2.1 acres, in Metchosin, $89,900. Phone 478-8628 after 6 p.m.

250 HOUSES FOR SALE

WHITTOME'S

OPEN HOUSE
SUNDAY 2-4
1071 West Burnside

Located in west part of Victoria (past Spectrum) among trees and rocks with views over Portage Inlet to Olympics in the distance. Deep lot of 200 ft. which requires little attention. Custom-built home with excellent wood and a plan that provides a 30 ft. LR-DR and extra lge. kitchen. Early occupancy. Now $65,500. ML 31808. Prior viewing call Wilfred Davis 479-1667 or 658-8884.

OPEN HOUSE
SAT. 1:30-4:30
2417 Sarah Place

In Colwood Lake area, take Marlene to Charlotte then to Sarah which is cul-de-sac. A split level that is a welcome alternative to std. cathedral entrance, has 3 BR's, 1½ bathrooms, floor-to-ceiling brick FP., finished rec. room with electric wall F.P., roughed-in third bathroom. All in tip top condition. High carport with access to rear of lot. Asking $64,900. Wilfred Davis 479-1667 or 658-8884.

CHARACTER HOME

Definitely not your average home — absolutely charming with its leaded windows — hand hewn cedar wood and enchanted forest look. 3 plus bedrms. — family room off kitchen — no bsmnt. Secluded area on no thru street. Price in low $60's.
Lillian Hendy 479-1667 (24 hrs.)

Retirement Special
$52,900

See this quality bungalow situated close to shopping, bus. Quiet, clean area. 2 bedrooms, spacious living room, delightful dining area. Drive-in Garage. Spacious easy-kept corner lot with fruit trees and garden. Only $52,900. Call Cliff Stretch, 479-1667 for inspection. MLS.

SAFE SECURE

This solid home selling at $52,900.00 has two bedrooms on the main floor, living room, dining area and kitchen, very bright and cheerful. Attractive — not just a box. Tattersal area. Owner will sell or trade for higher priced home. Dial Cliff Stretch 479-1667 or 477-0983.

INTRIGUING
10 MI. PT.

Superior quality home with beautiful and exciting seaviews. Close to Ten Mile Points favorite beach. Inside the home will surprise and charm you. It's 3 ground-floor bedrooms, its inviting entrance hall featuring old-brick wall and interesting wrought-iron stairway; its two copper hooded fireplaces; its many sundecks and spacious reception rooms (sep. DR.) and dream kitchen all with ever present seascape make it a totally unique home. Make an appointment today to view with:
ELEANOR SANDERSON
384-9610 479-1667

Royal Oak Branch

BROWN BROS. on BLANSHARD
"People Helping People"

OPEN HOUSE
426 Arnold Street
Fri. and Sat.
1:30 - 4:30 p.m.
MACLURE DESIGNED HOME

See Display Ad Friday and Saturday. Beautifully maintained, 3-bdrm, 2-bathroom home. L-rm. and separate, formal D-rm., both with fireplaces. Double glazed, leaded windows and many other features offered at $89,900.
JIM KENNEDY 593-9078
DOUG LAWSON 595-2486

BROADMEAD SYNOPSIS

The tiled Porte Cochere Entrance protects you from the elements as you leave your automobile and enter through the custom door into the foyer. The afternoon sun filters through the skylight in the cathedral ceiling of the living rm., casting a soft shadow into the conversation pit. After the family meal in the formal dining room, the children play in the activity rm., while you ascend to the second floor library adjacent to the master bedrm., for a quiet evening of reading. Before retiring, you decide to relax in the master bathroom; the large Jacuzzi Romanic Marble Bathtub puts you in the right relaxing mood for a restful sleep.

$129,500
JIM McNAUGHT 592-0285

SUPPLEMENT YOUR INCOME

In this 20'x32' heated workshop plus a 20'x30' garage. A 120'x290' lot and a 3-bedrm. stucco bungalow in North Saanich. Desirable location near all amenities, the asking price is $65,000, and it must be sold. MLS 31177.
JOE RICKARD 656-1628

ESQUIMALT GEM

Appealing (Oh yes), immaculate (Definitely), separate dining room (Of course!), fireplace (Why not), carpeted also in living room and 2 Bedrooms. Priced to sell (Naturally). Only $54,000.
Appointments with
TED KAY 385-4086
or 385-8771 (anytime)

Century 21
MAYFAIR REALTY
Mayfair Centre
386-2955

NOW OPEN
6 DAYS

For I.C.B.C., Real Estate and Insurance
WED., THURS., FRI.
TO 9 P.M.
AND ALL DAY SAT.
WE'RE HERE FOR YOU!

PRICE REDUCED

Now only $74,900 for this Rockheights family home close to schools and facilities for family living. 4 bedrooms, 3 baths, large kitchen, dining room with glass doors to patio. Vendor transferred and must sell. LEIGHTON NOBLE, 386-2955 or 721-3047.

IT'S A BEAUTY

New MLS listing at only $55,900. Cook-Quadra area close to stores and transportation, but on quiet street. 3 spacious bedrooms plus living room with stone fireplace, large dining room, remodelled kitchen and bathroom. Full high basement. REALLY worth viewing. Call LEIGHTON NOBLE, 386-2955, or 721-3047.

HAMPTON PARK

White with green trim identifies this lovely 3 bedroom cottage with full basement. Newly painted with fenced, very large lot. Close to playground, schools, etc. Asking $51,500 MLS. LEIGHTON NOBLE, 386-2955 or 721-3047.

MUST BE SOLD

High Quadra 3 bedroom (one down) home on quiet street and very well kept and vendor is desperate, so try your offer to $49,900. LEIGHTON NOBLE, 386-2955 or 721-3047.

COZY 2-BEDROOM HOME, WITH fireplace and dining room, on ½ acre, private treed backyard, $47,000, firm. 478-7243.

250 HOUSES FOR SALE

BLOCK BROS.

SELL THROUGH
TV AND VIDEO

LANDSEND

Enjoy watching spring unfold in this picturesque hillside treed setting, 1-year-old, beautiful 3-bedroom home. Den, family room, living room, dining room and large kitchen all the main. Full basement, 2 fireplaces and so much more. This home will cure your spring fever, priced at $122,900. ML 31771.
Ben Richardson
656-5584 656-6958

MOBILE HOME

On ½ acre with trees, peace and quiet, 2-bedroom, 10x50 home separate laundry area, set on Magic Lake, N. Pender Island, good value at $28,000.
Ben Richardson
656-6958
656-5584 Ted Phillips 656-5337

BRENTWOOD BAY

Peace and quiet cul-de-sac, with country views, 3 bedrooms, 2 fireplaces, completely finished basement on a large irregular lot. $79,900.
Ted Phillips
656-5584 656-5337

UP AND DOWN DUPLEX

2 bedrooms up, 3 on main, basement, separate metres. Nothing fancy. Asking $46,900. Make an offer.
Bing Richards
386-3231 385-3806

3 BDRMS $31,900

1½ baths, well kept unit in a complex near to all conveniences.
Bing Richards
386-3231 385-3806

MUST SELL
PRESENT ALL OFFERS

Seven-room home approx. 1381 sq. ft. on main, easy care lot. Close to shopping, bus, school and to Beacon Hill Park. What is this home worth to you? Drive by 627 Toronto, then call
386-3231 Myrna 382-9329

OPEN HOUSE,
1800 FAIRFIELD

Friday 2-4. Delightful 3-bedroom home, vendor anxious. Don't miss viewing. Will consider all offers.
386-3231 Myrna 382-9329

"ROSE COTTAGE"
HERITAGE

1109 CATHERINE ST. MUST SELL DOWN! OPEN HOUSE FRIDAY AND SATURDAY 2-4. 4 bedrooms, 2 baths, duplex zoned. Asking $59,500.
386-3231 Marg Price 477-1941
388-6275 pager 461

OPEN HOUSE
No. 6-1740 KNIGHT AVE.

Friday, 1:30-4. 3 bedroom, 3 bath JAMES BAY. A gorgeous 2-bedquality construction in a quiet residential area close to Boys University School. Full basement, lots of extras such as fireplace, etc. Owner left for England, make your offer to $57,000.
386-3231 Marg Price 477-1941
Ethel Harvey 479-4233
388-6275 pager 461

GREAT VALUE

JAMES BAY. Agorgeous 2-bedroom bungalow in easy care lot. With large sundeck, bright kitchen, beautifully kept for easy living $46,000.
VICTORIA, $43,900. 2-bedroom with basement, immaculate with large living room and dining room, fireplace. All plaster inside for a lovely home.
386-3231 Bob Hahn 595-1642

UNDER CONSTRUCTION
$60,900

GORDON HEAD. Great floor plan with fireplace, 2-bath, immaculate closet in master bedroom, dining room, full basement, thermo-pane windows. Nothing but quality and a short walk to the tennis courts.
386-3231 Bob Hahn 595-1642

COLWOOD NO-STEP

Nice three-bedroom home located on a quiet cul-de-sac, private backyard, separate garage, ample parking. Ideal starter or retirment home. Asking $46,000.
478-5561 BOB PAUL 478-2477

UNIQUE LANGFORD
LARGE LOT

Private treed backyard, easy care lot, ample parking. Lovely spacious full basement home with entertainment-sized dining room, two big bedrooms, 2 fireplaces and much more. Asking $56,900.
478-5561 BOB PAUL 478-2477

FOUR BEDROOMS
LARGE LOT

Lots of room for a family with small children. Excellent yard with garden space, play area and room for parking. Two fireplaces and large family room off kitchen. MLS.
478-5561 BOB PAUL 478-2477

TEN MILE POINT
SEA VIEWS

Artistic plantings of selected shrubs, perennial walks, and garden pond forms this gracious home, first time on market. Gracious foyer entrance, living room, brick fireplace, large dining room, den with view, 2 yrs. large bedrooms. MUST BE SOLD. Offered at $94,900.
Res. Off.
477-5705 Erna Ellsay 477-1841

SOUTH OAK BAY
RICH PANELLING
CHARACTER HOME

On one of South Oak Bay's peaceful avenues, a home of quiet distinction, with all principal rooms beautifully panelled. Full reception hall, with large living room, separate dining room, cosy den with fireplace, 2 bedrooms, master ensuite, charming kitchen with separate pantry throughway to the dining room. Full 7½ basement separate garage, $75,000.
598-1420 Ted Walford 477-1841

SOUTH OAK BAY
4 BEDROOMS
BACK LANE

A spacious 2-storey, 4-bedroom home on a deep garden with a quiet back lane entrance. Richly panelled reception hall, large dining room with fireplace, living room, den/family room, spacious kitchen. The 4 large bedrooms are upstairs, master with twin closets, 3 bathrooms. Professional workshop in basement. On a quiet "country" road. $89,500.
598-1420 Ted Walford 477-1841

MAGNIFICENT SEA
VIEWS
SOUTH OAK BAY
$98,000

A 3-bedroom home just a stone's throw from the beach, with warmth, charm and character, and sweeping unobstructed sea and mountain views. Situated on a hillside garden with terraces, adjoining parkland. Master bedroom 24' with private sun and view balconies, spacious living room, large separate dining room, den with fireplace, office-cum-library, 2 bathrooms. A unique residence on a beautiful BAY, outstanding value at $98,000.
598-1420 Ted Walford 477-1841

SOUTH OAK BAY
MINIATURE
MINSTREL GALLERY

A dealightful 2-bedroom cottage on a fully fenced garden with fruit trees. Large kitchen. Living room with fireplace. Staircase up to intriguing family room with stove and a miniature minstrel gallery. $61,500.
Residence Office
598-1420 Ted Walford 477-1841

OAK BAY
UNIVERSITY AREA
200x70 TREED GARDEN

A spacious and versatile family home close to the university, with 3 to 5 bedrooms, a 27' recreation room, family room, dining room, living room and 3 bathrooms. A beautifully treed and sunny 200x70 garden, on a quiet avenue of exclusive homes. Excellent parking for a boat and trailer. $126,000.
598-1420 Ted Walford 477-1841

FOR SALE BY OWNER, MARIgold area, Nice 3-bedroom house, 1-bedroom down, completely renovated. $54,900. Phone after 5 p.m. 479-5397. No agents please.

250 HOUSES FOR SALE

Montreal Trust

OPEN HOUSE
Thurs. 1:30-4:30
1272 REYNOLDS

ELEGANT COLONIAL
FAMILY HOME
—4 bedrooms
—4 bathrooms — 2-4 pce., 2-2 pce.
—Sun room off living room
—separate dining room
—kitchen with eating area and dishwasher
—main floor family room
—full basement
—16,000 sq. ft. lot.
A REAL CHARMER FOR GRACIOUS LIVING. OFFERED AT $97,000.
386-2111 MIKE MCKENNA 592-3611

OPEN HOUSE
Fri. & Sat. Aft.
1660 CEDAR AVE.

"YOUR FIRST FAMILY STYLE HOME"
Your chance for a modern, 3-bdrm, family home with full bsmt, partly developed. Clean, bright, well cared for only 20 years old. So very convenient to all schools, college and university. Very accessible to recreation, shopping and buses. Come soon as owner has purchased and is ready to move. Asking higher 50's.
386-2111 E. W. Prokosch 477-2194
386-2111 Roy Kaiser 477-6813

Below Replacement Cost—$81,900
10840 INWOOD (CURTEIS PT.)

We don't think you could build it for the price.
—New, 1440 sq. ft.
—3-bedroom, split level,
—lge. dble. carport
—2 floor-to-ceiling fps
—2 full bathrooms
—on ½-acre lot
Call for more details.
656-3924 LARRY PRUDEN 477-7497

Realtor
Canada Trust

OPEN HOUSE
THURS., FRI., SAT.,
1-3
1753 KENMORE

Super 2-yr.-old family home in excellent condition — 2 bdrms., 2 of lower level, 2 bathrooms, games room, corner F-place, beautifully decorated with good-quality hardwist carpet throughout. Walk to schools and bus — Owners transferred — ONLY $64,000. MLS 32171.
JEAN McMICHAEL
595-5171 OFF. RES. 477-9113

OAK BAY
—2467 EASTDOWNE

Immaculate two-bedroom home. Separate laundry, washer-dryer. Large glass greenhouse and nice garden. Detached garage and ample parking.
RUTH or BEN BENNETT
595-5131 Off. Res. 592-6257

APRIL APPEALERS

We have just what your looking for in very affordable prices with low, low down payments:
1—4-bdrm., 2-bath, immaculate family home, huge kitchen, workshop, ONLY $41,500. MLS. ASK FOR JUNE CORBY.
2—2 Homes on one lot (2-bdrm. and 1-bdrm.). Nicely kept for ONLY $49,500. Close to shopping and buses. MLS. ASK FOR JUNE CORBY.
3—Try to top this! 8-yr. young, 3-bdrm., 2-bath, full-bsmt, home on no-through street. Extra large fenced, treed lot. MLS. ONLY $54,000. ASK FOR JUNE CORBY.
4—Character home and property are offered on this 1-acre of valuable land. 2 bdrms up and 4 bdrms. dn. ONLY $55,000. MLS. ASK FOR JUNE CORBY.
5—4-bdrm., 2-full baths, on 1 acre in Metchosin. Full bsmt. Suitable for livestock or parking place for truck, etc. ONLY $57,000. MLS. ASK FOR JUNE CORBY, 478-8780 or 474-1234.

DFH 477-7291
D.F.H. Real Estate Ltd.
1559 McKENZIE AVE.

OPEN HOUSE
1268 Knute Way
Sat., 1:30-4:30 p.m.

Over 1600 sq. ft. living space on large fenced lot in semi-rural Brentwood Area. L-shaped LR-DR with stone fireplace, 3 bedrms. up and 1 down. Master BR en-suite, 3rd bathrm. down RI, large tudor-style rec. rm. large sundeck with nice views. Come out and see this fine home and make your offer to asking price of $64,900. MLS 31931.
BILL HORAN
477-7291 (Off.) 477-1287 (Res.)

NEW HOMES
IN
3 Fine Locations
GORDON HEAD
CENTRAL SAANICH
ROYAL OAK
Priced from $59,990
Open Daily (except Mon.) 1-5 p.m.
To View At
Your Convenience
Please Call
Engineered Homes
385-6211 19 Cadillac Ave.

NO DOWN PAYMENT

How much are you paying in rent and getting nowhere? Stop lining your landlord's pocket and invest in yourself. If you want to move your family into a quality built new home, give me a call at 478-1721 or 384-8075, pager 519; ask for Ron. Ridley Bros. Developments Co Ltd.

NEW—DIRECTLY
FROM BUILDER

3 bedrooms, strata title home with view, near schools on cul-de-sac. Features: Brick fireplace, 1300 sq. ft. of living area, landscaped yard with rock garden, balcony, large washroom, stove, fridge and dishwasher, lots of storage space. No down payment. Monthly payment as low as $200. Mortgage at 8 percent. $45,000. For viewing phone 478-7969.

GORDON HEAD

By owner. 3-bdrm., 3 pce ensuite bathroom, 5 main bathroom, big kitchen with built-in oven (Surface plate), dishwasher, garburator, L.R. and family room with F.P., separate D.R., plus complete bsmt., with bathroom and sauna, double garage, lot over 13,000 sq. ft. with patio and cherry orchard (surrounded by trees). All this for only $122,500. Viewing by appointment 477-4736.

LAKEHILL — CENTURY ROAD

Well maintained 3-bedroom home, fully developed basement, on 83' by 118' landscaped and fenced lot. $9,500 down on asking price of $63,500. 477-5467 or 477-4906. View by appointment.

250 HOUSES FOR SALE

FOR SALE
Royal Trust
477-0191
384-8001

OPEN HOUSES

OPEN EVERY DAY
1:30-4:00 P.M.
7997 EAST SAANICH RD.

DRASTIC PRICE REDUCTION. Quality built 4-bedroom home — master ensuite with 2-pce. in developed basement. Rec. rm. with raised hearth fireplace, also den, LR with fireplace — dining room — excellent kitchen with eating area. Thermopane and screened windows. Large sundeck and double parking. Level lot. Vendors leaving Victoria so MUST BE SOLD. JESSIE McGRATH 384-8001 or 479-3982.

GORGE

No spring cleaning here, sparkling character interior and newly refinished exterior. Spacious 1500 sq. ft., 2 BR home with gracious entrance. LR, beamed ceiling, dark woodwork, Oak mantle FP. Glass doors from DR to deck overlooking back garden. One of a kind. Call today to view with CONNIE REYNOLDS 477-8914 or HAZEL CAMPBELL 592-0632 or 384-8001.

BE YOUR OWN BOSS
DOG AND CAT KENNELS

If you are an animal lover give us a call and we will tell you how you can make a good living, set your own work schedule. This is a busy concern with excellent reputation — 2 bedroom home included in purchase price of $89,500. HAZEL CAMPBELL 592-0632 or CONNIE REYNOLDS 477-8914 or 384-8001.

3127 BALFOUR
(Off Gorge Road)

JUST $44,900. Terrific starter home — 2 or 3 bedrooms, spacious family kitchen. Good value here for an energetic couple. For appts. to view call
HAZEL CAMPBELL 592-0632 or
CONNIE REYNOLDS 477-8914 or 384-8001.

COLWOOD

Only $42,500 for like-new 3 BR, 1½ bath, strata duplex. Vendor has been transferred. Call today to view with
HAZEL CAMPBELL 592-0632 or
CONNIE REYNOLDS 477-8914 or 384-8001.

GLANFORD

Verandah style character home with lots of room for growing family, oak and fir floors in LR and large DR, FP. Entrance has open staircase to 4 BRS and bath. Only $49,900. Call
CONNIE REYNOLDS 477-8914 or
HAZEL CAMPBELL 592-0632 or 384-8001.

GORDON HEAD

Only 3 yrs old. Spacious 2 BR home with 3rd and 4th BR down, plus rec room, 2 FP's. New listing, only $65,900. Call
HAZEL CAMPBELL 592-0632 or
CONNIE REYNOLDS 477-8914 or 384-8001.

COLWOOD LAKE

Custom one-owner home with quality throughout this 1805 sq. ft. rancher with attached double carport and kennel. Large park-like property and 100' patio overlooking golf course. This is one-of-a-kind for the exclusive buyer. Priced to sell at $117,000. Call
CONNIE REYNOLDS 477-8914 or
HAZEL CAMPBELL 592-0632 or 384-8001.

3365 WILLOWDALE

(Off Wishart) Now is the time to buy! Beautiful 4-bedroom home on quiet cul-de-sac. Listed at $61,400 but offers considered. For prior viewing call
HAZEL CAMPBELL 592-0632 or
CONNIE REYNOLDS 477-8914 or 384-8001.

GORDON HEAD $63,500

NEW home with el. heat and heatilator FP, w-w throughout windows. 3 Bdrms, split level, double carport. MLS. OLE KNUDSEN 384-8001 or Res. 479-2764.

UNBELIEVABLE VALUE
VENDOR SAYS SELL

Gordon Head long low rancher, 15 years old — 1800 sq. ft. — 3 or 4 bedrooms, 2 baths, Spacious living room, large dining room, big kitchen, double garage. SACRIFICE. Call me anytime.
477-0191 PATRICIA SEDGER
479-3673

JUST LISTED
$46,900

Perfect retirement home, 2 bedrooms. No basement, laundry room off kitchen, fireplace, large garage. Close to Hillside shopping center. Ideal for wheelchair. New MLS. Drive by 1551 Westall St., then call me.
477-0191 GALE CHRISTENSON
477-7047

A SWEETHEART
OF A HOME

A delightful doll's house, this 2 bedroom no-step cottage is well located close to the Gorge, on a treed, fully landscaped 57.2x180 ft. lot. Beautiful rear yard and garden. New MLS listing at $44,900.
477-0191 DALE YOUNG 388-6275
pager 2561
MURRAY ROTHSCHILD
477-0191 477-9393

REDUCED TO
$49,900

This is a bargain. Just reduced by $2100 and will still look at reasonable offers on this completely renovated 2 bedroom home on 90x112 treed lot. Extra bedroom and 3 pce. bath in basement. Located in Carey Rd. area, MLS 31354. To view call
GALE CHRISTENSON
477-0191 477-7047

JUST LISTED
$66,000

Gordon Head — 3 bedroom home on treed lot on quiet cul-de-sac. Rec room with fireplace, extra bedroom and 2 pce. bath in basement. New MLS. priced to sell. To view, call
GALE CHRISTENSON
477-0191 477-7047

COLWOOD
REDUCED
$55,500

2 bedroom stucco home, living room with fireplace, dining room, Kitchen has built-in range and dishwasher. Full high basement with 3rd bedroom, office, 3 pce. bath and rec room with fireplace. Attached double garage with large sundeck over. Owner transferred, vacant and easy to finance. All offers considered.
JACK and JACKIE WALDRON
477-0191 477-9636

3 BEDROOMS
$55,900

Located on approx. ¼ acre, this home is in excellent condition. Black tiled fireplace in large living room, large kitchen with separate dining room. High basement and carport. MLS.
HUNTLEY WRIGHT
477-0897
LES ADAIR-WILLIAMS.
477-0191 383-9950

MUST BE SEEN!

Hot water heats this immaculate 2 bedroom bungalow with excellent grounds just off Beabie. Lots of kitchen cabinets, separate dining room and living room with fireplace. Basement has family room and drive-in garage. Drive-by 1616 Gladstone St. then call me for an appointment to view. MLS. $53,500.
HUNTLEY WRIGHT
477-0191
477-0897

1476 GOLDEN PLACE
TRADE UP

Unsurpassed sea and mountain views, situated on the highest point of a private cul-d-sac of exclusive contemporary homes in Doncaster Heights. 4 bedroom architectural residence designed for the superb views. Reception hall and delightful designed floor area. Spacious kitchen with breakfast area, 2 fireplaces, 3 bathrooms. $59,000.
Residence Pat Forbes Office
477-0580 Block Bros. Rlt Ltd.
477-1841

BY OWNER — GORDON HEAD

Have $135,000, 6-year home for sale or will take your trade plus cash. Reply to Victoria Press Box 492.

250 HOUSES FOR SALE

Castle Properties Ltd.

UNIVERSITY AREA
LARGE FAMILY
HOME

this home is over 3,000 sq. ft. and has features like double sundeck, large separate dining room, huge rec room with floor to ceiling fireplace etc. Vendor has just reduced the price to $107,000 for a quick sale — Hurry on this — you won't be disappointed. DOUG POWELL 386-6164 or Res. 388-7642 or 388-6275 pager No. 878.

ESQUIMALT

See thi stoday, 3 bedrms, plus 1 bedroom suite. Asking $64,900. Call IRENE DALZIEL 386-6164 or 388-6275 pager 566 anytime.

MANY EXTRAS

In this fine family home. Cosy living room with fireplace. Sep. dining room, sunny kitchen with eating area and new counter tops. 3 beds up, 2 full bathrooms, basement fully developed, large concrete sundeck with carport below also drive-in garage. Many fruit trees, well landscaped. A lot of house for the asking price $64,900. Call now CONNIE WEYLER 386-6164.

RURAL RETREAT

Close to town yet on a quiet country lane. Has a nice view, 3 bdrms, L.R. with F.P., full basm't with rec room, sunporch and carport. Absolutely spotless. Only 4 years old. Interurban area, asking $54,900. New MLS. BEN GREIG 598-3105 or 386-6164.

SOOKE ROAD
5.51 ACRES

with log cabin, creek runs on property. A perfect hideaway, asking $50,000. Call IRENE DALZIEL 386-6164 or 388-6275 pager no 566.

EXECUTIVES ONLY

I have several executive homes available for showing both new and character, Tudor and contemporary on the Beach, Sea Views or Uplands seclusion. Prices range from $125,000 (to $250,000). To view by appointment only pease call SHANE BEFURT 386-6164 or 385-3664.

GLANFORD AREA

Four bedroom older home in good condition. Lots of room for the growing family. Updated all the way round. Asking only $52,900. BEN GREIG 386-6164 or 598-3105.

DFH 477-7291
D.F.H. Real Estate Ltd.
1559 McKENZIE AVE.

WE'VE GOT
LAND

Lots of land, houses and even a waterfront townhouse on the Saanich Peninsula. Prices as low as $49,900. up to $150,000 for the houses, acreage up to 20 acres, and the townhouse is one of a kind. For professional service and advice call us.
LORNE BARR
477-7291 383-5484
MIKE VAUX
ANYTIME 384-8075 (Pgr. 694)

CORDOVA BAY
$79,500

Super family home offering 5 bedrms. with a full bsmt. Completely landscaped lot with large sundeck. Spacious L-shaped living and dining rm. PLUS large kitchen with EA. Two full bathrms. plus Master en-suite. Good location on quiet street. MLS. 31911.

250 HOUSES FOR SALE

GARDNER REALTY Ltd.
895 Fort St. 385-7721
(24 HR. SERVICE)

IDEAL RETIREMENT
Fairfield near Oak Bay, spacious 2 bedroom, 4-pce. bath, fireplace, walking distance to shopping, beach, recreation centre, new roof, low taxes. $47,500. See, then make your offer.
385-7721 Audrey Mont 598-7598

THE TIDLIEST HOUSE IN TOWN
In Gorge area, this 2-B.R. plus 1 smaller B.R. has been completely renovated. With services updated, and 51'x120' lot, full basment, it's a terrific buy at only $41,900. MLS. Quickly call:
385-7721 Olive Webber 479-9661
385-7721 Audrey Mont 598-7598

TUDOR $56,900
2 bedroom full basement home just loaded with charm and character. Ideal for the couple who want something different. Beamed ceilings, large yet cozy LR with FP, 2 extra bedrooms and hobby space down. Immaculate grounds and large vegetable garden. High Quadra area.
DIANE FULLMER
385-7721 384-8074 PAGER 407

CLEAN 3 BEDROOMS ZONED COMMERCIAL $43,900 MLS 32003
385-7721 Cliff Salmond 477-3626
385-7721 Bill Weiss 598-8443

2 ACRE RANCHER
Horses and cows are a natural for this fenced two-acre property with a walking ring, 8 yrs. old rancher style, 3 bedroom home has a full developed bsmt. Including a self-contained suite. Double garage, and lots of parking for cars, trucks, etc. New on the market at $99,500. 5 minutes from Woolco.
385-7721 Cliff Salmond 477-3626
385-7721 Diane Fullmer 384-8075 Pgr. 407

1811 SQ. FT. SPLIT LEVEL
This quality 3 yr. old split level has quality written all over it. From the white rock planter in the foyer to the 6" decorator tiles in the kitchen. Large L.R. with F.P., separate D.R. Bright kitchen with built-in dishwasher, 21 ft. rec. room plumbed for wet bar. 3 BDR., 3 bathrooms and a den. 16 x12 wired workshop and double parking pad. Only 15 min. from town. Priced right at $65,900. Call me for a private showing.
385-7721 KENT MacLEOD 595-4273

2,260 SQ. FT. DUPLEX ZONED
James Bay character home, 2 blocks from Beacon Hill Park and Dallas Rd. waterfront. Ideal for duplex conversion. LR with FP, and bay window. Den and another F.P. Huge 17x15 DR with bay window. 4 bedrooms up. Full basement. Beautiful open staircase. House needs redecorating. Priced for immediate sale at $53,900.
385-7721 Kent MacLeod 595-4273
385-7721 Cliff Salmond 477-3626

PANORAMIC CITY VIEWS
Are seen from this character home plus 3 BDR in-law suite. Large living room and dining room combination is highlighted by a unique birch FP. Big, bright and clean can only describe the huge family kitchen. Three different types of apple trees in the secluded backyard. New water tank, bathroom and BDR carpets last year. Located on a quiet dead-end street convenient to town. Price to sell at $54,900.
385-7721 KENT MacLEOD 595-4273

3 BEDROOMS $51,900
This 25-year-old, 3-BR home has large LR with FP, DR off kitchen with custom eating area nook. Large fenced lot. Full high bsmt. ready for development withone 15' bedroom already there. WILL TRADE. Priced for quick sale at $51,900.
385-7721 Kent MacLeod 595-4273

3 BEDROOMS $44,900
This large home in the Sears area features comfortable LR with slate FP and huge family kitchen (15x12), totally remodelled, complete with kitchen carpet. Full basement. Loads of off-street parking. Full attic ready for development. Call me for a viewing of this new listing.
385-7721 KENT MACLEOD 595-4273

KNOWLES REALTY LTD.

BUILDER SAYS SELL . . . NEW SIDNEY HOMES
Try $3,000 down payment to put you into this two bedroom full basement home on quiet cul-de-sac in Sidney. Featured are thermopane windows, electric baseboard with individual room control, rear yard sundeck, roughed in plumbing for future 2 pce bath down. Designed for "do it yourselfers."

NEW — VACANT
$53,750. Three bedrooms, full basement with carport and sundecks. Wall-to-wall carpeting, thermopane windows, extra insulation, roughed-in plumbing for future bathroom down.
Call 384-8101
Bill Knowles 384-8075 (Pager 398)
Ken Porter 384-8075 (Pager 307)
Kathryn Van Doesburg 385-5921

ESQUIMALT REDUCED TO $48,500
This 2-bedroom home with full basement features a bright, sunny, remodelled kitchen overlooking Naden Harbour. Off-street parking for extra vehicle parking could be provided. Clean and well maintained, this home MUST BE SOLD. MLS.
BILL KNOWLES, 384-8101

KASAPI HOMES $900 D.P.
$900.00 down and a good credit rating will move you into a new house. Various styles and floor plans to choose from. Colonial Italian, Modern with post and beam ceiling, Spanish and Conventional. Houses in different stages of construction, buy now and finish the house yourself or choose your carpet colours, etc. and we will finish the house to suit you.

CUSTOM BLDG.
Tired of looking at houses that are not just right for you? Let us build a new house for you, do some of the work yourself and save money. Buy from a builder that has been building houses in this area for 24 yrs. HUDAC MEMBER.

TRADES
Tired of waiting for your present house to sell, trade with us and move into a new house immediately. Looking for trades up to $55,000.
Mrs. Pat Saulnier, Kasapi Const. Co. Ltd., 538 Dupplin Rd. at 386-6191 or Res. 384-2197.

ONE LEFT
Strata title AHOP duplex, wall-to-wall, 3 bedrooms, 1½ baths, fruit trees, cedar fence, fully landscaped not in subdivision, going fast. B.C. Grant $2,500. 8% mortgage, payments as low as $220. $45,000 complete. 642-3295.

250 HOUSES FOR SALE

TC TOWN AND COUNTRY REALTY
3579 DOUGLAS 382-7276

GORDON HEAD HIGH VIEW
THIS QUALITY, ARCHITECT DESIGNED MEDALLION HOME FEATURES 5 BEDROOMS, SEP. DINING ROOM, 3 BATHROOMS, UTILITY AND SUPER FAMILY LOT 100x170. LOCATED NEAR LAMBRICK COMMUNITY CENTRE AND PARK AND ALL SCHOOLS. OFFERED NOW WELL BELOW REPLACEMENT COST AT ONLY $79,900. CALL A. KLENMAN FOR APPOINTMENT 592-9771 OR 382-7276.

A BUILDER'S OWN
STURDILY BUILT MODERN 4 BEDROOM HOME — IMMACULATE THRUOUT WITH QUALITY FIXTURES. SEPARATE DINING AREA WITH SUNDECK, LADIES CHOICE KITCHEN WITH DISHWASHER AND BUILT IN BREAKFAST NOOK. LIVING ROOM FEATURES WHITE CUT-STONE FIREPLACE. 3 BATHROOMS, BILLIARD ROOM AND RUMPUS ROOM. DOUBLE GARAGE. ALL THIS NEAR COLWOOD GOLF CLUB IN BEST RES. AREA. AT $79,900, COULD NOT BE REPLACED FOR THOUSANDS MORE. CALL ALLAN KLENMAN TO VIEW. 592-9771 OR 382-7276.

SMALL COTTAGE BRENTWOOD VILLAGE
Cozy comfy 1-Bdrm. cottage on quiet lane 1 block from waterfront and marinas, ideal property for handyman to fix up and make additions. List price $44,900. Ph. John Gifton 388-4751 or Jim Webber 658-5977. MLS 32592. Office 382-7276.

New University Area 1350 Sq. Ft. 3 Bdrms. Spacious Kitchen Bright and Sunny Full Bsmt. Double Carport Asking $74,900 Ph. Jim Webber 382-7276 or 658-5977

AT LAST! IT'S HERE!
JUST LISTED —A SOLID BUNGALOW WITH A LARGE LOT AT AN AFFORDABLE PRICE. APPROXIMATELY 25 YEARS OLD, THIS CLEAR TITLE PROPERTY HAS LOTS TO OFFER AND MUCH TO CONSIDER. LIVING ROOM FEATURES W-W CARPET OVER OAK FLOORS. FIREPLACE AND FEATURE MAHOGANY WALL. STEP-SAVING KITCHEN WITH ATTRACTIVE CUPBOARDS AND RANGE FAN. ADJOINING KITCHEN IS A DELIGHTFUL BRIGHT BREAKFAST NOOK TO ENJOY THAT EARLY MORNING COFFEE. UTILITY ROOM FULLY PLUMBED OFF KITCHEN. 4-PC. VANITY BATHROOM WITH FULL CEILING LIGHTING AND WALL MIRROR. TWO BEDROOMS WITH WALL-TO-WALL CARPET. FULL BASEMENT HAS TWO EXTRA ROOMS, OIL HEAT AND WORKSHOP AREA. ATTACHED DRIVE-IN GARAGE. EXTRA LARGE LOT HAS PLENTY OF SPACE FOR BOAT, REC. VEHICLE OR TRAILER PLUS GARDEN. APPROXIMATELY 13,000 SQ. FT. OF LAND. THIS NEW LISTING IS LOCATED BY CEDAR HILL ELEMENTARY — THE NEW SAANICH LIBRARY AND K MART. OWNERS ARE MOVING AND ARE ANXIOUS FOR YOU TO SEE THEIR HOME. ASKING $66,000. TO VIEW CALL B. LAWLESS OR J. WEBBER AT 382-7275 — 658-5577.

GARDENERS DELIGHT
SITUATED AMONG MATURE EVERGREENS IN A CHOICE RESIDENTIAL AREA IS THIS SPLIT-LEVEL BUNGALOW READY FOR IMMEDIATE OCCUPANCY. IF YOU ENJOY GARDENING YOU WILL BE DELIGHTED TO SEE THE BEAUTIFUL BACKYARD WITH A PRIVATE PATIO COVERED IN GRAPEVINES, YOUR OWN GREENHOUSE AND WORKSHOP. THE HOUSE IS IN IMMACULATE CONDITION THROUGHOUT AND WOULD BE IDEAL FOR A WORKING COUPLE OR SMALL FAMILY. LIVING AND DINING ROOMS HAVE OAK FLOORS. KITCHEN HAS JUST BEEN REPAINTED. THERE ARE THREE BEDROOMS OR 2 PLUS DEN; FINISHED RUMPUS ROOM AND STORAGE OR WORKSHOP; PLUMBED AND WIRED FOR WASHER AND DRYER. OWNERS HAVE PURCHASED AND ARE ANXIOUS TO SELL THEIR CLEAR-TITLE HOME. WHY NOT HAVE A LOOK — YOU MAY BE PLEASANTLY SURPRISED AT WHAT YOU FIND. CALL NOW. JIM WEBBER, 382-7276 OR 658-5977. MLS.

WANTED
LISTING OF ALL KINDS
ALLAIN KLENMAN
382-7276 or 592-9771

B.C. LAND AND INSURANCE AGENCY LTD.

$44,900 $44,900 4 BDRMS.
Estaté sale! Spacious family (possible double family) accommodation in this older, well-built Tudor-style home or singles, why Rent?? when you could share this investment for economical living and enjoy privacy and comfort in your own pad. Vic West area just 5 mins. from town. All offers must be presented. ML 31410, 388-5555, Chummy Crabbe, 479-7998.

OPEN HOUSE DAILY
—1420 sq. ft.
—2 years old
—Heavy cedar shake roof
—Low voltage electric heat
—Intercom throughout
—Built-in Vacu-Flo system
—Built-in smoke detectors
—Custom cabinets
—Built-in dishwasher
—Thermopane windows thru-out
—Covered sundeck
—Two car carport
—Three bedrooms, ensuite
—Unobstructed sea view
—Vaulted ceiling in L.R.
—Two stone fireplaces
—Large recreation room
—84' frontage — 9300 sq. ft.
—Many extras
LISTED AT $79,900 652-3603

A. E. LePAGE
WESTERN LTD. - REALTOR
1391 HILLSIDE
386-6331

REDUCED BY $5,000.
Truly one of the best buys on the market! A home plus revenue plus pool! Located in a quiet area of the Gorge, only 20 yrs. young, 3 BDR on main with partial basement and drive-in garage. Lower level has separate 1 BDR suite which rents at $250. mo. Fully equipped concrete swimming pool in backyard. Full price now only $69,000. DARIEN BAIN 386-6331 or 595-8174.

SOOKE: ONE-YEAR-OLD 3-BEDROOM WITH PLUSH CARPETS.
1½ baths, full basement with garage. 642-3413 or 642-5333.

250 HOUSES FOR SALE

P.R.B. P. R. BROWN AND SONS LTD.

OPEN HOUSE
899 SWAN STREET
SAT., APRIL 15th
2-4 P.M.
Nice, 3-BR bungalow with full basement. Fireplace in living room. Good level fenced lot. Quick possession. Price $50,000. MRS. HARTT in attendance. 385-3435 anytime.

CENTRAL SAANICH 3 BEDROOMS
Contemporary home, custom built on about ½ acre. Unique design with entrance hall, sep. dining room, dining area in the kitchen, sundecks overlook the back garden. Family room with fireplace down; 2 full bathrooms. Extra large workshop with a separate entrance in the basement. Double carport plus extra parking. Municipal water. Owner will look at offers on an asking price of $83,500.
JOHN EVANS — 477-4452
AL VICKERS — 652-2257

A.H.O.P. DUPLEX OPEN HOUSE SUNDAY 1-4 2258 SOOKE ROAD
$45,000 with $1000 down and $250 per month. 3 bedrooms, fireplaces, carpeted throughout including fridges and stoves. 478-6156.

BY OWNER
Glanford area, 2 bedrooms, full basement, fireplace, wall-to-wall carpets, newly painted. Located on extra large lot, 93x130. $55,000. Good terms to responsible purchaser. Immediate possession. 386-9061.

DRIVE BY 3072 JACKLIN, 2 BEDrooms, no basement home with wall-to-wall carpeting, living room with fireplace, kitchen has separate eating area. Lot is approx. 8,000 sq. ft. with a completely fenced yard. Asking $45,900. 478-7149.

SOUTH OAK BAY $78,900. Large 4-bedroom older home, in excellent condition, offered for sale by owner for first time. Early appointment to view phone 598-1598 No agents please.

UNIQUE CHARACTER HOME 2 bedrooms and den, large lot, Vic West area. By owners. $47,500. 592-7315.

5-BEDROOM EXECUTIVE HOME near University, will consider motorhome as part payment, 477-7094.

C. N. MONTAGUE CO. LTD.
Sales Consultations, Rentals
1720 Lillian Rd. — 595-4413

HOME FOR SALE BY OWNER, 1 acre, ranch-style on Curteis Point. Call 656-2420 after 6 p.m.

TATTERSALL OLDER 4 BEDroom, full basement, large back yard. $49,000. 385-8580.

$38,500, COZY 2-BEDROOM, large lot, private, no agents, 383-8166, 595-2712, 598-1413.

REPOSSESSION
Must sell. Three-bedroom home. $49,900. Phone 384-9424.

253 COUNTRY HOMES and PROPERTIES

THE GREAT GETAWAY
Starring two three bedroom homes, each on 5 natural wooded acres. Each house has fireplaces up and down with large dining area and super kitchens. Terrific sundecks overlooking a panoramic winding country road. With-natural brick, wavy cedar siding and shake roofs, everything blends beautifully with the surrounding forest. Now in the final stages of completion, you can choose your own colours, if you act right away. These adjoining properties are priced at $60,000 and $64,000. It's a deal you can't afford to miss.
To View Call:
LORRAINE HETT
478-5583 478-2430

WATERMAN & ASSOCIATES REALTY LTD.
923 GOLDSTREAM AVE. • 478-9581

SACRIFICE SALE
Owner must sell — has already purchased in Vancouver. Secluded wooded home that's a must to view. Over 2,000 sq. ft. of living space — heated pool — architect designed — approx. 1.7 acres with your own peninsula. 2 bedrooms plus den plus beautiful burnt cedar finished rec. area plus many extras. Asking $130,000 but will look at any offer, trade or terms 2661 Chilco off Atkins Rd. 478-0753 (courtesy to realtors.)

SHAWNIGAN LAKE
Near-new, six-bedroom home and all amenities with it. Peaceful location viewing the lake. Builder-owner-occupied. Selling at $71,900.00. Dial Cliff Stretch 479-1667 or 477-0983.

MILL BAY
Views, tranquility and comfort in this better than new home. Only $51,900.00. Full price. 3 bedrooms — the whole bit. Call Cliff Stretch 479-1667 to view now.
J. H. Whittome & Co. Ltd.
Royal Oak Branch

HOBBY FARM EXCELLENT VALUE
Vendor, desires a quick sale and has instructed us to offer his property at a modest asking price of $74,500. For this you get: 10 acres — with berries, a well built 12x24 barn on a concrete foundation: a ten year old 3 bedroom home, both living and rec rooms have fireplaces. Garden tractor, rototiller and drages included.
477-1841 Ron Kerfoot 652-2594
Block Bros. Realty Ltd.

CLOSE IN
2¼ acres with lots and lots of seclusion. Large L.R., Dining room, easy care kitchen with good eating area, T.V. room with fireplace, large sundeck and double carport, excellent workshop and lots of parking, very very quiet and well off the road. New Listing at $82,900. See it quickly with BEN GREIG 386-6164 or 598-3105. Castle Properties Ltd.

COMPLETE SECLUSION
And peaceful beauty, Saanich Peninsula, choice, treed 2½ acres, contemporary architect-designed home, panoramic water view. Living room and den with rock fireplace wall and built-in bookshelves. Door to courtyard from family kitchen, laundry off, 4-beds, 3 full baths, oak floors, rec room and workshop. Could be in-law suite. New 3-stall barn, fenced pasture. $124,500. 652-3126 after 6.

$30,500
Excellent 2-acre seaview lot with close access to beach and good mooring. View of Sooke Harbour. Trade on 3-Bdrm home closer in if possible. Call: Eleanor Sanderson — 479-1667 or 384-9610.

U. H. Whittome & Co. Ltd.
Royal Oak Branch

NEAR THE AIRPORT
Five acres with a creek, fenced and crossfenced, 2 yr. old panabode with full basement, ideal hobby farm. Horses, pigs, chickens, etc. Only $92,900. BEN GREIG 386-6164 or 598-3105.

PRIVATE
Secluded 4 year old, 4 bedroom, 2 bathroom, 2 fireplace home. On 2.1 acres, in Metchosin, $89,900. Phone 478-8628 after 6 p.m.

3 BEDROOM POST AND BEAM rancher on well treed .48 acres. No steps, heatilator fireplace. 9 miles south of Duncan, $44,600. Phone 743-2213. No agents please.

253 COUNTRY HOMES and PROPERTIES

TOTAL SECLUSION 2 ACRES, 4 BEDROOMS INDOOR POOL
A totally secluded 2 acre estate with good views and a magnificent contemporary residence of over 4000 sq. ft. An indoor 30x15 swimming pool complete with shower and sauna adjoins the large family room—an ideal family and guest entertainment complex for both winter and summer. The 30 ft. drawing room has vaulted, beamed ceiling, 14 ft. granite fireplace, with sliding glass doors to balcony walk and courtyard. Formal dining room. Four bedrooms are upstairs, the master with dressing room and ensuite, and private view balcony leading in turn to a 36x13 completely private sundeck with excellent views. 28 ft. family room. Double garage plus parking for guests. Trades considered.
598-1420 Ted Walford 477-1841

PANORAMIC VIEWS 2 ACRES SECLUSION
Situated on 2 acres of lawn and trees, a one-year-old contemporary 4-level split residence of rich cedar. 4 large bedrooms, 3 bathrooms, spacious living room, separate dining room, and magnificent 2-level kitchen and adjoining family room with brick fireplace, with sweeping valley views. The kitchen has Jenn-Aire digital oven, dishwasher, with separate laundry room. A masterpiece of planning. $107,000.
598-1420 Ted Walford 477-1841

ARDMORE 1 ACRE SPLIT LEVEL SECLUSION
Situated on over an acre of beautifully treed and lawned property, a 3-bedroom home with a 4th bedroom and R.I. recreation room on the lower level 2 bathrooms. Large kitchen with adjoining dining room. Horse paddock and stall. A few minutes walk to the beach and golf. $79,000.
477-1841 Ted Walford 598-1420
Off. Block Bros. Realty Res.

5 Acres, New Home
4½ mi. from city centre, 1325 sq. ft., 3-bedroom, 1½ bath, full basement, double carport, $105,000. Call owner at 479-2577 or 478-3226. Open House Saturday and Sunday 1-4. 385 Ivor Road.

2.31 ACRES $65,700
Delightful 3-bedroom rancher with sep. 16x24 garage-workshop plus two barns and corral on nicely fenced property. Call OLE KNUDSEN, 479-2764 or 384-8001. Royal Trust.

HOBBY FARM
2½ acres, three bedrooms, full high basement, two paddocks, Metchosin area. Only $69,900. IRENE DALZIEL 386-6164 or 388-6275 pager 566. Castle Properties Ltd.

SAANICH PENINSULA PROPERTIES LTD.
For Real Estate Requirements
2354 Beacon Ave., Sidney, 656-4000

256 WATERFRONT PROPERTIES

NORTH PENDER ISLAND
WATERFRONT $175,000
2400 feet of ocean front, 21 treed elevated acres. PLUS . . . 5 acres . . . containing a well-maintained older home with a 400 foot veranda with westerly exposure and spectacular ocean views. Main beach is 250 feet wide with light gravel and shallow water, to sand beds. Clam digging amidst almost total privacy. First time available for sale in 25 years.
BRENT D. EWING
388-6424 658-5661 Res.
Bayshore Realty Ltd.

WATERFRONT
One acre of nicely treed property with 127 ft. of waterfront on Price Bay in Esquimalt Harbour. Deep lot with good building site gives maximum view and privacy. Approx. 4 miles from city centre. Asking $78,000. Exclusive with
GALE CHRISTENSON
477-0191 477-7047
Royal Trust

SHAWNIGAN LK. Waterfront Summer
Cabin consists of living, kitchen, bedroom and sun room. Needs some fixing up. Open to offers. Full price $55,000. Call HAROLD WARE, Castle Properties Ltd. Off. 386-6164. Res. 385-1580.

WATERFRONT
Lovely Lockhaven Drive, 10 Mile Point, half-acre sloping to water's edge at Telegraph Bay. 2 bedrooms up, deluxe kitchen, 1 bedroom or den down, billiard room plus in-law suite, 2 bathrooms, 2 fireplaces, beautiful views from all windows. No agents. $150,000. 477-6722.

PORTAGE INLET $87,000
AN UNUSUAL PROPERTY WITH ENORMUS ROOMS. FOR FULL PARTICULARS CALL MR. WELLS AT 656-3641 OR RES. 383-5039. J. H. WHITTOME AND CO., LTD.

5345 PARKER AVE., 4-BEDROOM character waterfront home on ½ acre lot, $139,000. Will carry financing or take trades. 658-1061.

100 FEET, SOUTH OAK BAY WAterfront, quiet, secluded 3-bedroom home. $59,900. 598-7177, 642-3921.

GORDON HULME LTD.
SIDNEY-SAANICH PENINSULA
656-1154 2444 Beacon Ave.

1 ACRE DEEP COVE WATERfront, southern exposure, $90,000. 656-4239.

258 CONDOMINIUMS

TWO BRAND NEW LISTINGS IN FAIRFIELD!
Superbly located condos in WELL-MAINTAINED bldgs — one in 18-ste. block, the other 15 stes. These one-owner "Class A" units are beautifully cared for, 2 bedrm, CORNER units. One is close to 1200 sq. ft. and offers bathr and ½ CERAMIC TILE kitchen flr; 3 appliances; 3 storage lockers; Harding W-W throughout; lge. balcony. The gents will enjoy the HOBBY SHOP in this impressively-styled bldg., as well as the COVERED parking. $47,500. The other ste. is a bit smaller and offers 2 appliances plus GARBURATOR; W-W throughout; tastefully WALLPAPERED; WRAP-AROUND, private balcony. $38,900. See these EXCLUSIVE listings today with
DONNA FOSS
477-7291 384-8075 (Pgr. 504)
D. F. H. REAL ESTATE LTD.

Spirit of Spring $31,900
Like a breath of fresh air, clean, spacious, lovely to look at. One bedroom condominium, located 1040 Rockland, may accommodate your twin size bedroom furniture or your large antique dining room set. There is more than enough cupboard space in kitchen, which includes frost-free fridge, avocado stove, good quality rugs. If you are in the market for a low price but high quality condominium you owe it to yourself to look at this one.
Emil Izik 598-8289
Izik Homes Realty 383-8522

NOW $23,900
Open Fri. and Sat. 4:30 to 6 p.m. Unbeatable value! A 1-BR, spacious unit in Windsor Manor. Owner transferred so must be sold. Come to 843 Esquimalt Rd., park behind and come into No. 107, 2nd floor, W. side.
ROY ANDERSON 477-5057
P. R. BROWN & SONS, 385-3435

HARBOUR VIEW
You should investigate this modern, adult-oriented, 2 bedroom, 2 bathroom home. Good financing. Sauna, hydropool and close to everything. Asking $41,500. Call today.
388-4434 IRV LIDSTONE 477-0982

1-BEDROOM CONDO CLOSE TO Oak Bay Rec Centre and Jubilee Hospital. Drapes and appliances. $39,000. 595-4011 between 10 a.m. and 8 p.m.

258 CONDOMINIUMS

WHY RENT?
A DOWN PAYMENT OF
$450
(With $1000 B.C. Gov't Grant)
A MONTHLY PAYMENT OF
$219.
(includes Principal, Interest, and Taxes)
INCREDIBLE PRICES
8% AHOP MORTGAGE
AND AN INCOME OF
$700
QUALIFIES
You to Buy a Condominium Home at
Princess Maquinna
830 Esquimalt Rd.
COMPARE PRICES
1 bedroom from $28,900
2 bedroom from $34,700
2 bedroom and den from $35,600
AND WHAT'S MORE
we look after ALL LEGAL COSTS. Drapes, continuous clean Hot Point range, deluxe frost free fridge, balcony and sundeck, recreation facilities ARE ALL INCLUDED IN THE PRICE.
OPEN WEEKDAYS 9-12 and 1-4:30
SAT. and SUN. 1-5 P.M.
EVENINGS by Appointment
BYRON PRICE & Associates
385-2458

Laurel Point

HARBOUR FRONT Luxury Condominiums $80,000 to $170,000
Spacious apartments with 1, 2 and 3 bedrooms and balconies. Some with den, fireplace, large patios, barbecues. Also luxury tri-level townhouses of 3000 square feet Laurel Point facilities include its own library, clubrooms, workshop, swimming pool, saunas, underground parking. 5 minutes lovely walk to the Parliament Buildings and Empress Hotel. And, of course, your very own park in front — right on the water.
225 Belleville (3 blocks west of Parliament Bldgs.). On-site sales office; 386-7752 or call Cedric Steele Realty Ltd., 388-6258.

SPENCER CASTLE

OFFERING Luxurious Living
IN A EXCLUSIVE SETTING
Special Features include:
—Views with park like setting
—Luxurious interior appointments
—2 bedrooms, 2 baths
—steel and concrete construction
—heated pool, saunas, entertainment rooms.
Open Daily 1:30-5:00 p.m.
OR CALL
386-6762 384-4013
LANDMARK PROPERTIES LTD.

OPEN HOUSE
No. 201
1012 Collinson
Friday, 1-4
As new 2 bedroom suite in the Lexington (Corner of Vancouver in Popular Fairfield) ½ baths, separate dining room and kitchen with eating area. Assume existing $38,000 mortgage at sacrifice price of $44,400.
BOWDEN REALTY 383-5524

UNIVERSITY AREA 1-BDRM. SUITE IMMACULATE AND MODERN ACCOMMODATION NEXT TO RACQUET CLUB $31,900
PH. JIM WEBBER
382-7276 OR 658-5977
TOWN AND COUNTRY REALTY LTD.

DEAN HOUSE LANSDOWNE — CAMOSUN
A luxury condominium in an area of exclusive private residences. Spacious reception hall, living room with adjoining conservatory-cum-second bedroom, dining room, master bedroom large, with dressing area and ensuite, and a separate den or television room. $49,900.
Residence Office
598-1420 Ted Walford 477-1841
Block Bros. Realty Ltd.

WALK TO TOWN
This 1,050 sq. ft. 2-bedroom suite is within 2 blocks of town. Ground floor suite with excellent landscaping to ensure quietness and privacy. Large kitchen with eating area and dining room. Ensuite with shower. Stove, fridge and dishwasher incl. Price to sell at $43,900. MLS 31302.
385-7721 KENT MacLEOD 595-4273
GARDNER REALTY LTD.

FIREPLACE SEAVIEW
Spacious 1241 Sq. Ft. 2 bedroom condo in James Bay. Quality built with 5 appliances, sauna, swirlpool, games room, workshop. If you're looking for leisure living investigate this at $57,500. Contact BILL KOZAK at 386-6164 or 388-6275 pager 2880 Castle Properties Ltd.

GOOD-BYE
Owner leaving for personal reasons and is offering this 2-bedroom condominium for your inspection. Swimming pool, gardens, ground floor. Reduced to $39,800 with low, low, down payment. Beautiful and clean and ready now. 388-6876, 479-1383. Offered by owner.

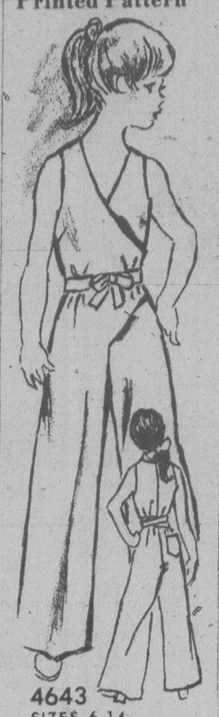
FOR SALE BY OWNER — DELUXE SPLIT-LEVEL PENTHOUSE CONDOMINIUM, quiet back corner in "Royal Woods," McKenzie St. Appr. 1450 sq. ft. 2 beds, 1½ baths, loft, fully equipped kitchen, 2 balconies. Facilities incl.: library, hobby and workshops, billiard rm., tennis court, swimming pool, swirlpool and sauna. Immediate Occupancy. $58,900. Phone 382-9212, 9:00 A.M.-4:00 weekdays.

FAMILY CONDO!! Small Down Payment!
3 Bedroom back suite, located across from the Esq. Rec. Centre. 1150 sq. ft. with lots of extras. Excellent construction. Children welcome!! Try an offer on $46,900.00. 386-7557 Sue Warke 595-0927
Capital City Realty Ltd.

BARGAIN, $22,850
1-bedroom suite on sunny third floor facing south. Overlooks lush green playground. Handy to Seaway, banks and bus. Thermopane windows. Low $34.29 assessment includes heat. Urgent sale, terms easily arranged.
BOWDEN REALTY — 383-5524

ESQUIMALT 3 BEDROOMS
Fireplace in living room, WW carpeting, part basement, new strata duplex, try $1000 down, owner will assist in financing. $47,500. MLS. Call:
JOE HOME
Off. 479-7161 Res. 592-2130
NATIONAL TRUST CO. LTD.

Easy—Just Wrap!
Printed Pattern



4643
SIZES 6-14
by Anne Adams

JUMP IN, wrap and tie—it's instant dressing just the way lively girls like it! Instant fitting, too—no waist seam, buttons, fuss. Great for summer in cotton broadcloth, knits.

Printed Pattern 4643: Girls Sizes 6, 8, 10, 12, 14. Size 10 jumpsuit 2 3/8 yards 45 inch.

Send $1.50 for each pattern — cash, cheque or money order. Add 25 cents for each pattern for first-class mail and handling. Send to: **Anne Adams, Pattern Dept., 109 Crockford Blvd., Scarborough, Ont., M1R 5B4.** Print plainly size, style number, your name, address.

Look prettier on LESS MONEY—send for our NEW SPRING-SUMMER PATTERN CATALOG. See the new soft dresses, blouses, skirts, pantsuits, more. Plus free pattern coupon. Send 75¢
107-Instant Sewing Book..$1.00
106-Instant Fashion Book..$1.00
105-Instant Crochet Book..$1.00
126-Thrifty Flower Book..$1.50

Nifty Novelty



7492
by Alice Brooks

Add a touch of charm to a kitchen with this clever set! Sunbonnet Girl—her skirt buttons off to become a pot-holder. Crochet of rug yarn in 2 colors. Easy, thrifty, nifty gift. Pattern 7492: simple-to-follow directions.

Send $1.50 for each pattern — cash, cheque or money order. Add 25 cents for each pattern for first-class mailing and handling. Send to: **Alice Brooks, Needlecraft Dept., 109 Crockford Blvd., Scarborough, Ont., M1R 5B4.** Print plainly pattern number, your name, address.

VALUE packed 1978 NEEDLECRAFT catalog. Choose from 225 designs, 3 free inside. All Crafts, Knit, Crochet. Send 75¢
Easy Gifts 'n' Ornaments..$1.50
Pillow Show-Offs..$1.50
Stuff 'n' Puff Quilts..$1.25
Stitch 'n' Patch Quilts..$1.25
Crochet with Squares..$1.00
Crochet a Wardrobe..$1.00
Nifty Fifty Quilts..$1.00
Ripple Crochet..$1.00
Sew & Knit Book..$1.25
Flower Crochet Book..$1.00
Hairpin Crochet Book..$1.00
Instant Crochet Book..$1.00
Instant Macrame Book..$1.00
Instant Money Book..$1.00
Complete Afghans #14..$1.00
Easy Art of Needlepoint..$1.00
Complete Gift Book..$1.00
12 Prize Afghans #12..75¢
Book of 16 Quilts #1..75¢
Museum Quilt Book #2..75¢
15 Quilts for Today #3..75¢
Book of 16 Jiffy Rugs..75¢

258 CONDOMINIUMS

JACK MEARS OAK BAY REALTY LTD.
2194 OAK BAY 598-3321
Where Trust Is The Basis Of All Business

OAK BAY TOD HOUSE LUXURY CONDOMINIUMS OPEN TUES.-SAT. 1:30-4:00
Located in the heart of Oak Bay at the junction of Cadboro Bay Rd. and Hamiota. This luxury steel and concrete building offers superb, carefree living. All corner suites with fireplaces, 2 bathrooms, fully-equipped ensuite laundries, daylight kitchen and some superb views. Prices start at just $65,000. Only 8 left. Private appointments at all times. H. BLAKE 598-3321, RES. 383-4372.

FAIRFIELD TWO NEW TASTEFULLY DECORATED SUITES
— Fireplaces
— Elevators
— Dishwashers
— 2 Bedrooms
— En suite laundries
Prices $47,500 and $48,500. H. BLAKE 598-3321. RES. 383-4372.

$59,000 THE SAVOY
Spacious 1 bedroom completely furnished. Two large sundecks overlooking mountain & ocean view. Like new. Security building. For more details contact JO ANN HOPPE 598-3321.

$39,500 ROYAL WOODS
Lovely 1 bedroom with separate dining room. Pool, sauna, tennis courts. Call JO ANN HOPPE at 598-3321.

$21,900 ROSEHILL MANOR
Top floor corner, 1 bedroom facing South. New carpeting and decoration. Call JO ANN HOPPE at 598-3321.

Member
Relocation Services Canada

OPEN HOUSE
Thurs. 1:30-4:00
410-1025 Inverness
(Off Quadra)
COMPARE WITH ANYTHING ON MARKET TODAY, IF YOU FIND BETTER VALUE, TELL US!
We want to know if there's a better bargain than this: 2 bedrms., 1½ bathrms., 1200 sq. ft. top floor, faces South. Does not look at another bids, or house. King-size L.R. and Master, 3 appliances, $41,900. MLS.
DONNA FOSS
477-7291 384-8075 (Pgr. 504)
D.F.H. REAL ESTATE LTD.

OPEN HOUSE 1:30-4:30 daily No. 303 1540 Dallas Rd. LUXURY CONDOMINIUM 1590 Sq. Ft.
PANORAMIC
SEA AND MOUNTAIN VIEWS
Extra large kitchen with eating area and balcony, separate dining room, 21 ft. living room with wood burning fireplace, 2 large bedrooms, master with walk-in closet and 2 pce en-suite, additional 4 pce bath, plus storage and laundry in unit. Price of $94,500 includes 6 appliances and most drapes.
TO VIEW CALL
JOHN COCKRILL
385-4230, 598-3814

OPEN TO VIEW
Tuesday — Friday
12:00 to 5:00
No. 415 — 1005 Mackenzie
Tired of the same old floor plan in every condominium you look at? One bedroom on the main with possibilities upstairs in the 3-ROOM SKYLIGHTED LOFT AREA. Just like a home with EATING-AREA in the LARGE KITCHEN and SEPARATE DINING ROOM. LARGE LIVING ROOM (15'9x14'4) with VAULTED CEILINGS and WOOD POST AND BEAM. ALL APPLIANCES included plus INCOMPARABLE RECREATIONAL FACILITIES. This must be seen. M.L.S. 31175. ASKING $48,500. For appointment to view or further information CALL:
MURRAY LAWSON
388-6275 PAGER 2478
PARK PACIFIC INV.
383-4124

"SEA VIEW"
(Fairfield Area)
OPEN HOUSE
Fri., Sat., 1:30-4:30
No. 302 — 141 BUSHBY ST.
—"NEW" 2 Bedrm., 2 Bath (master ensuite) Condo.
—FIREPLACE, glass enclosed BALCONY
—Attractive Bldg. with ONLY 10 suites.
—GOOD LOCATION close to Dallas Rd.
—ONLY $60,900.
Call GEORGE GREEN
385-3435 or 477-6651
P. R. BROWN and SONS LTD.

OPENHOUSE SATURDAY, 1-4 1144 McCLURE
Spacious and gracious white stucco family home on popular Fairfield off Cook St. Extra bedrooms upstairs and in basement plus extra plumbing. Sacrifice $68,900.
BOWDEN REALTY 383-5524

$30,000 FAIRFIELD
Sunny one bedroom corner suite. Southern exposure. Excellent location just minutes from town and park. Small, well maintained building. Low monthly assessment and taxes. Priced for quick sale, 388-7956.

WANTED
CONDOMINIUM
Preferably 1 bedroom. Reasonably close to Cedar Hill Golf Club. Trade for delightful 2 BR home value $45,000. Equities and financing easily adjusted. DAR GARSIDE 384-8001 Royal Trust.

BY OWN

271 LOTS FOR SALE

METCHOSIN
10-Acre Parcels

Several Now Priced from $42,000. Build your Dream Home on one of these heavily treed lots. Offering peace and seclusion. Some offer magnificent views. Located just 20 minutes from town on Neild Rd., off Happy Valley. Or build a strata duplex with a friend and have 5 Acres each at a low cost. Easy to finance. Maps available. What an investment in your future!

A HAWAIIAN BONUS
Happy Valley Heights are offering a bonus Hawaiian Sunflight trip for 2 (including hotel and $500 cash) to be drawn from those who purchase property up to June 30, 1978.

1 LOT left in Broome Hill area of Sooke. $10,900.

MILL BAY LOTS — ONLY 6 LEFT
Approx. ½ acre and 1 block from the ocean. Turn right at the Good Shepard Shelter on the Malahat at Frayne Rd. to Huckleberry.

SHAWNIGAN LAKE
5 Lots off Dunwick Rd. Right across from lake access. These treed lots would be perfect for summer or year round pleasure. Priced from $11,980.

13 LOT SUBDIVISION — 2 acres or more, in Mill Hill area in Langford, to be sold as a package.

LANGFORD COMMERCIAL PROPERTIES ON GOLDSTREAM AVE., 8800 sq. ft. — $45,000.
OR
Adjoining parcel of 13,759 with over 2,000 sq. ft. building with 8 offices and 2 washrooms. Room for future expansion.
Adjoining parcel of 13,755with over 2,000 sq. ft. building with 8 offices and 2 washrooms. Room for future expansion.
To View Call
LORRAINE HETT
478-5583 478-2430
WATERMAN & ASSOCIATES REALTY LTD.
923 GOLDSTREAM AVE. • 478-9581

CUAULTA HEIGHTS
VIEW LOTS
TREED LOTS

Wild flowers and birds. On beautiful Triangle Mountain, 6½ miles frim city. From Victoria take Sooke Rd. ½ mile past Metchosin cut off, left onto Fulton, right on Bexhill to Cuaulta Crescent and Zopata Place.
Sales person on site 1:30-4:30 on holidays and Sundays or by appointment. For further information call
N. Sewell
658-5715

BUILDING?

1 APPROX. 8,000 SQ. FT. NEAR UNIVERSITY, REDUCED TO $21,500.
2 GORGE VALE GOLF CLUB AREA, APPROX. 7,200 SQ. FT., VERY QUIET, $32,900.
3 WATER VIEW FROM THIS 1.06 ACRES, EAST SOOKE AT $23,000.
CALL JACK SWANSTON, 592-6338 or 386-8411. J. H. Whittome & Co., Ltd.

EIGHT LARGE LOTS
Treed and parklike, 15,274 square feet (.35 acre) to 8,100 square feet (.185 acre). All underground services, plus lighting, curbs and paving, fully paid to each lot. Area of fine Brentwood homes. Llantair Crescent, off Wallace Drive south of Marchant Road. See signs and lot numbers. Prices $34,500 to $39,750. Open to offer. Easy terms. Full details: F. Marconi.
MARCONI REALTY 386-3941

NORTH SAANICH PRIVACY

Large wooded lot offering privacy, trees and views. One and a half acres, off Dean Park Rd. area. Further subdivision possibility. Offered at $45,000. MLS.
PHIL WARREN
477-7291 Anytime
D.F.H. REAL ESTATE LTD.

CHOOSE YOUR LOT
WILLIS POINT — 1 ACRE — WONDERFUL VIEW, $29,900 — $1,000 DOWN.
EAST SOOKE — 1.25 AC. OCEAN VIEW — $25,500, $4,000 DOWN.
COUNTENAY — LAKEFRONT 135x200, APPROX. ½ ACRE, $12,900 — $100 DOWN, BAL. TO VDR, AT 10%, $130 PER MONTH.
ALLAN KLENMAN, T&C REALTY LTD., 382-7276, RES. 592-9771.

EXCEPTIONAL BUILDING LOT

65 FOOT WIDE. Lovely treed setting. Build now and live better later. Only $25,000 full price. BEN GREIG 598-3105 or Castle Properties Ltd., 386-6164.

DIFFERENT LOT

.62 acre building lot offering the most: 10 mins. to town, tall trees, located next to Nature Park, fully serviced and ready to go. $32,000 MLS. PETER SYKES, 386-7955 or 382-3216. CENTURY 21 Mayfair Realty.

WILL SELL OR TRADE LOVELY one acre treed mobile home sites on blacktop, phone, hydro and piped water in Sherringham Estates, 13 miles past Sooke. Very private and ideal for retirement site. Will exchange for mortgages, house equities or anything of like value. $17,500 per lot. 592-2615.

OCEAN VIEW LOT, SEE THE Inner Harbour and the lights of Victoria from this beautiful Colwood lot. Will built to suit or sell. Asking $32,500. 3 lots in Sooke Broomhill subdivision. Asking $14,500 each. 14 lots in prime Cedar Hill-Gordon Head area, asking $27,500 and up. Phone 478-1144.

2 ACRE LOTS
Near Mill Bay-Shawnigan Lake Rd. Priced to sell fast at under $18,000.00. Please dial Cliff Stretch 479-1667 or 477-0983.
J. H. Whittome & Co. Ltd.
Royal Oak Branch

POTENTIAL 3 LOT SUBDIVISION
MINIMAL SERVICE COSTS
CAMEO ST. AT DOUGLAS
$59,500
RICK at DOUGLAS HAWKES LTD.
384-7128 - Res. 477-7074

GORDON HEAD

2 lots available, Thornhill Place and Cheverage Place. Priced from $28,000 to $32,500. Builders' terms. Phone 386-2261, 9 to 5 p.m. weekdays.

UPLANDS
Private sale, completely secluded, 0.61 acres, residential building lot, partly landscaped with swimming pool and cabana. $89,000. Phone 592-3171.

ORCAS PARK TERRACE
Excellent cleared .4 acre seaview lot, fully serviced, located in prestigious Dean Park Estates. $46,500. Lot value reduction, considered for custom building contract. 383-1274.

10-ACRE VIEW LOTS
CENTRAL SAANICH
$62,500-$8,500 DOWN
RICK at DOUGLAS HAWKES LTD.
384-7128 — Res. 477-7074

TREE PRIVACY

Five minutes walk to beautiful quiet lake yet just 10 minutes drive from Sooke village. Must see to appreciate. 384-5421.

LOVELY SEAVIEW LOT, almost ½ acre, experimental farm area. $36,000, offers and terms. 658-1061.

3 ATTRACTIVE LOTS IN HIGH quality Gordon Head subdivision. 2 corner lots, 1 extra large-treed lot. 477-5015.

BY OWNER. BEAUTIFULLY-treed and secluded lot, 61'x103' in Rockland area, off St. Charles. Asking $37,500. 388-5454 or 386-1249.

SECLUSION PLUS
One — 10.8 acre view lot with southerly exposure on Mt. Newton. $68,000. To view hone 652-1000.

PRIVATE — EXCELLENT cleared lot, 61'x108', Brasfoot area, sewers, 1979. Mortgage can be arranged, $23,000. 479-5420.

271 LOTS FOR SALE

DEAN PARK ESTATES

Totally planned and controlled to protect its special environment and your investment. All one third acre lots priced from $28,000. to $49,000.
Located on the side of the mountain adjoining John Dean Provincial Park and overlooking the Dominion Agricultural Farm with views of the Straits of Georgia, Gulf Island and Mount Baker. Dean Park Estates is Vancouver Island's answer to Vancouver's world famous British Properties — features include complete underground services, own water supply, own sewer system, curbs and well lit streets.
All offers dealt with in a most cooperative manner.
Nearly every lot in this development has at least a glimpse of the sea — over 70 sold.
Entrance close by Panorama Recreation Centre on East Saanich Road — From Pat Bay Highway — Turn off at McTavish.
OPEN DAILY
11 A.M. TO 4 P.M.
SALES OFFICE
656-7041
OR
GEORGE BLACK
382-2426
Pager 2883
ANOTHER QUALITY DEVELOPMENT FROM
Park Pacific

GORGE WATERWAY

CRAIGFLOWER RD.-MESHER PLACE
Fully serviced subdivision, above average sized lots, beautifully treed and sloping towards the water. Close to schools, churches, shopping centre and golf course. A pleasant tranquil living environment from only $26,500. Direct from developer. Phone anytime 388-9644.

$29,900

67x100 ft. serviced lot in Gordon Head. We will supply floor plans free and CUSTOM BUILD your dream house for you, do some of the work yourself and save money. Low down payments and good financing terms. Mrs. Pat Saulnier, Kasapi Const. Co. Ltd., 538 Dupplin Rd. at 386-6191 or res. 384-2197.

DUPLEX LOT

Looking for spec! I have it. Large lot nearly ready for building. 16000 sq. ft. (dog-leg) needs approx. $2,000.00 worth of blasting of high rock. Builders terms available — a give away at $28,000.
388-7557 Sue Warke 595-0527
Capital City Realty Ltd.

BY OWNER
HOLDING LOT WITH VIEW
1 Acre zoned residential, perk tested. Bldg site cleared. Fronts on gazetted road allowance. South slope Cloake Hill in N. Saanich. $19,500 firm. No agents. 595-6162, 7 p.m.-10.

MT. DOUG VIEW

Quiet street, $28,500. Phone owner 477-9187.

HIGH TATTERSAL, 3 PRIME lots, fully serviced, for sale, or have built to suit your needs. 384-9793, 384-8391.

DEEP COVE — WOODED, sunny, .83 acres, orchard, water, $29,500, 656-1708.

2 ACRE VIEW PROPERTY, Waltred Rd., Triangle Mountain. $37,500. 478-6125.

L. BROADMEAD, REDUCED $4000. 961 Shadywood Drive, must sell. 477-8506.

10 MILE POINT SMUGGLERS Cove Rd. ½ acre lot. Plus damaged home. $68,000. Phone 384-3680.

3.4 ACRES, METCHOSIN, PANoramic view, $40,000. Details call 656-2450.

FOUR LARGE TREED LEVEL lots, Colwood area. 652-3898.

273 PROPERTY FOR SALE

DEVELOPER'S OR HOLDING
22.72 acres $260,000. Within 8 miles of Victoria. Subdivision potential. Appraisal shows a potential value of $746,000 on approval of subdivision.
GERRY FINNIGAN
388-6258 Res. 383-4739
Cedric Steele Rity.

PENDER ISLAND
ONE THIRD ACRE
Wooded, water and hydro to property $12,000.
656-5534 Ted Phillips 656-5337
BLOCK BROS. REALTY LTD.

274 PROPERTY WANTED

DEVELOPERS
Builder looking for serviced lots, feasible for AHOP program, no project too small or two large.
SUREWAY
DEVELOPMENTS
382-1734

HAVE LAND OR PROJECT? We are interested in buying land for subdivisions, site for high, medium or low density, or revenue projects in progress. Phone Kasapi Construction, 386-6191.

280 ACREAGE FOR SALE AND WANTED

Good Soil—Trees
10-Acre Parcels
$2,900 DOWN
Full Price $39,800
Cobble Hill Estate
388-6876 743-2680

ELK LAKE SHORES. 4.83 ACRES. Beautiful treed property off the pump house road. Super views up to Forrest Hill Road. MLS No. 31582. $145,000.
385-7721 Cliff Salmond 477-3626
GARDNER REALTY LTD.

TWO ACRES IN METCHOSIN district, trout creek runs through property. 478-5407.

285 UP-ISLAND PROPERTIES

PARKSVILLE
1. Land. Potential subdividable into 6 lots. Zoned Res. Clear Title. Serviced. Pym-Bienkin and Forsyth Rd. $45,000. ML 32042.
2. 4.1 ha (1.08 ac.) Zoned Rural. Clear Title. Flat and treed. No buildings. Well. Fronts on Drew Rd., near Waterworks. $17,000. ML 32045.
3. Land. 5-26a (13 ac.) classed wild. Clear Title. Possible to subdivide small portion. French Creek runs through. Located Drew Rd. and E&N Rly. R-W. $55,500. ML 32042.
4. Land. 12.5 ha (30 ac.) classed wild. Clear Title. Treed with view, French Creek runs through. Located Drew Rd. and south of E&N Rly. R-W. $75,000. ML 32044.
385-3435 Dennis Wagner 595-2557
P. R. Brown & Sons Ltd.

420 RESOLUTION PLACE
424 RESOLUTION PLACE
3-bedroom homes, 1 with ensuite, 2 storeys on quiet cul-de-sac in Ladysmith with sewer, underground wiring. $36,400. $38,000 A.H.O.P. Financing available. 478-9201.

17½ ACRE DUNCAN AREA farm house, 4 bedrooms, full basement, 2 fireplaces, den, dining room, etc. 2 large barns, 2-bay workshop. Other outbuildings. Quiet setting. Phone 748-9242.

1 YEAR OLD, 2 BEDROOM, basement, sea view home in Crofton. Garden area, walking distance to stores. Price $38,000. 246-4397 or 724-1004.

RECREATIONAL PROPERTY
4-bedroom cabin on Cowichan Lake, close to beach, will accept trades or offers to $38,000. 721-3506 or 477-0278.

PARKSVILLE LOT 25, NANoose Ave., 74x109, sewer, water. $12,600. 592-7287.

SERVICED LOT, PARKSVILLE, 80x120. $12,500. 478-2393.

285 UP-ISLAND PROPERTIES

Superiority Complex

—Wood-burning fireplaces.
—Unusually large floor plans
—Beautiful kitchens
—Sauna, swirlpool
—Four acres of grounds
—Hilltop views

From $49,900

Phaze!! now open every day from 1-5 p.m.

Call 477-7322, 477-1449, 477-9313. Ask for our beautiful 4-colour posicard.

Oakdale Estate
3960 Cedar Hill Road
At McKenzie 386-6762

28.3 BEAUTIFUL ACRES

It's close to downtown Duncan; has its own running stream. Investment potential. Priced at $100,000.

TUDOR HOME AND ACREAGE

Ideal for raising horses. 8.9 acres with both meadows and treed groves. Riding ring. Horsebarn. Graceful 3-bedroom home plus a guest cottage. Close to Maple Bay and Duncan. Asking $125,000.

DOUGLAS HILL EXECUTIVE

Cowichan Bay area. Terrific views. 4 bedrooms. 3 bathrooms. Family room. A super home. Owners must sell. Asking $41,500.

COWICHAN BAY LUXURY CONDO

Fantastic views of the bay and the narrows. Fully furnished 1-bedroom condominium—solid pine and vilas maple furniture. Close to marinas. Only $39,900.
For any of the above listings please call: VERA AUCHINACHIE at WHITTOME'S HIGHWAY OFFICE in Duncan, 748-0381 or 746-5509 evenings.

COBBLE HILL
1800 sq. ft. Rancher

Deluxe one-year-old rancher on beautiful ¾-acre cedar treed lot. 3 bedrooms, 1½ baths, sunken LR and family area separated by feature brick FP opening to both rooms. Quality flooring, shake roof, cedar siding. $64,900. MLS. Call to view:
598-5144 EILEEN MARTIN 477-7050
T. L. Mann & Associates Ltd.

FOR SALE BY OWNER
IN QUALICUM
1500 sq. ft. bungalow, attached double garage, 3 bedrooms, ensuite, dining room, small family room, free standing fireplace, dishwasher, electric heat. Located on ½ acre lot, 1 block from golf course, close to school and uptown. Asking $57,900.00. Phone 752-6228.

290 FARMS FOR SALE AND WANTED

First Time Offered 167-Acre Parcel Choice Farmland

BEAUTIFUL VALLEY
AT COBBLE HILL
3 parcels of 66 acres, 57 acres, 54 acres. One parcel contains 34 acres of Peat Soil. Offered by owner. 388-6875 — 479-1383.

OPEN HOUSE
Fri. 1-3:30
Hobby Farm or mini horse ranch on this 5 acre property. A beautiful 3 bdrm panabode, heated swimming pool, large barns and close to transportation, make this desirable $175,000.
656-5584 Ted Phillips 656-5337
BLOCK BROS REALTY LTD.

OFFERS INVITED

ACREAGES ON THE SAANICH PENINSULA WITH A VIEW TO SALT SPRING ISLAND. GOOD SOIL ON THESE FARM-ZONED PROPERTIES. CALL JACK SWANSTON AT 592-6338 or 386-8411.
J. H. Whittome & Co., Ltd.

FOR SALE, 133 ACRE FARM, cattle and machinery. North Cowichan area, excellent development potential. 479-7565.

MINI FARM FOR SALE, MCKENzie and Blenkinsop, will trade for older home. Offers. 477-9241.

293 GULF ISLAND PROPERTIES

SHORES OF ACTIVE PASS
Superb Gulf Island fishing area on sunny Mayne Island. 30' to sandy beach and safe moorage. Two-storey older home with beamed ceilings, wall-to-wall carpet, and two fireplaces. Year round garden, 12 fruit trees, assured spring water plus irrigation well. Prime location near shops and public dock. $79,900 firm. Phone 539-5731 after 6 p.m.

SATURNA ISLAND
$75,000
2 lots. Cottage. Workshop Water and Electricity. Boat ramp started. Garden. Fronts on Tumbo Channel. Clear Title. ML 30053.
385-3435 Dennis Wagner 595-2557
P. R. Brown & Sons Ltd.

POINT EIGHT ACRE SECLUSION with sunshine, mostly level, road in and partly cleared. Magic Lake estates on Pender Island $8,900. 478-7830.

294 MAINLAND AND OUT OF PROVINCE

RANCH — 2500 DEEDED ACRES, good soil, mixed farmling land with year round creek and dugouts. Good 2,000 acres adioining lease available. Good access roads. 30 miles northwest from city of Fort St. John, B.C. Price, $250,000. Phone 474-2513, Victoria, B.C.

SPELL IT OUT

When you have something to sell, the easiest way to find a buyer is to spell it out in print! You do that by placing a low-cost in the newspaper, telling our Classified A readers what you have to sell. We'll help you Give us a call today. at 386-2121.

SELL IT FAST THROUGH CLASSIFIED
DIAL 386-2121

Deaths and funerals

305 DEATHS and FUNERALS

BODNARUK — In McKenzie, B.C., on April 9th, 1978, Mr. Ian Paul Bodnaruk, age 22 years. Born in Victoria, B.C. and had been a resident of McKenzie, B.C. for the past 4 years, formerly of Colwood, B.C. He leaves his loving wife, Ronda, Melchosin, B.C., his parents, Frank and Olwen Bodnaruk, Colwood, B.C.; 3 brothers, David, Victoria, B.C., Neil, Duncan, B.C., Bruce, Victoria, B.C., nieces and nephews.
Private family service will be held in the Sands Funeral Chapel of Heather, Colwood, B.C., on Friday, April 14th, 1978 at 1:00 p.m.
SANDS — COLWOOD

GRAHAM — Passed away in the Royal Jubilee Hospital on April 12th, Mrs. May Graham aged 71 years, late of 544 Davida Street. Surviving Mrs. Graham are 2 sisters: Miss Ella Bean of Victoria and Mrs. Agnes Anderson of Vancouver; also several nieces and nephews. Mrs. Graham was a member of St. Andrew's Presbyterian Church and was associated with the Canadian Red Cross.
Funeral service will be held from Hayward's Thomson and Irving Chapel on Friday, April 14th at 11:00 a.m., Rev. Bruce Molloy officiating. Cremation. In lieu of flowers, friends are asked to donate to the Canadian Cancer Society, 857 Caledonia.

HEATH — At the Royal Jubilee Hospital on April 12th, 1978, Mrs. Edith Clara Heath, aged 77 years, of 2549 Victor Street; born in Kent, England, and a resident of Victoria for many years, formerly of Winnipeg, Man. Predeceased by her loving husband George in July, 1976, she leaves 5 daughters, Mrs. A. C Knudson (Ionis), Mrs. B. C. Strongman (Mary) and Mrs. Georgina McIvor, all of Victoria; 2 sisters, Ada in Flint, Mich., and Maude in England, 5 grandchildren, 7 great grandchildren, 1 niece and 2 nephews. Mrs. Heath was a member of the O.A.P. No. 1.
Private Funeral services will be held on Friday, April 14th, in Hayward's Thomson and Irving Funeral Chapel, 1625 Quadra St. at Balmoral, Archdeacon A. E. Hendy officiating followed by interment in the Hatley Memorial Gardens. Flowers gratefully declined. Donations to the B.C. Cancer Fund, 857 Caledonia, would be appreciated.

HUNTER — In Victoria, B.C., on April 12th, 1978, Mrs. Grace Evelyn Hunter, widow of Arthur Hunter, aged 71 years, born in Nottingham, England, and a resident of Victoria for the past 66 years, late residence, 3841 Rowland Ave. She leaves her daughter and son-in-law, Doreen and Thomas Ferris; son and daughter-in-law, Robert and Norma Hunter, Victoria, B.C.; 5 grandchildren; and her sisters-in-law, Mrs. Leona Appleton and Mrs. Audrey Johnson, Victoria, B.C.
Service in the Sands Mortuary Limited, "Memorial Chapel of Chimes" on Friday, April 14th, 1978 at 3:00 p.m. Rev. Peter W. R. Isles officiating. Interment in the Colwood Burial Park. Flowers gratefully declined. Those so desiring may contribute to the Victoria Cancer Clinic, 1900 Fort St., Victoria, B.C.
SANDS — VICTORIA

HUTCHINSON — In Victoria on April 7, 1978, Lloyd Francis Hutchinson, aged 80 years, of 550 Trout Lane, Colwood, born in Nova Scotia and resident of Victoria for 60 years. He leaves a daughter and son-in-law, Marjorie Elizabeth and Gordon Ball with whom he resided; grandchildren.
A private service was held in the FAMILY CHAPEL of McCall Bros. on Thursday, April 13, with Padre Tony Roberts officiating, followed by cremation. (Flowers gratefully declined in favour of donations to the charity of one's choice.)

JOHNSTON — At Royal Jubilee Hospital April 12, 1978, Suzanne Johnston (nee Hebert) age 34 years, beloved wife of Robert Johnston, Victoria, dear mother of Bobbi-Jean and Billie-Jean, dear daughter of William Hebert and the late Jean Cuerrier. She is survived by five sisters, Mrs. Ray Lalonde (Merlita), Mrs. Carl Lapiante (Francis), Mrs. Richard Fillion (Doreen), Mrs. Stan Pike (Marleen), Mrs. Roland Besner (Monica).
Requiem mass will be celebrated Friday, April 14th at 10 a.m. in St. Patricks Roman Catholic Church, 2060 Haultain St., Rev. Gerald Herkel Celebrant. Cremation. Flowers gratefully accepted or, donations to the Mentally Retarded Children at the Eric Martin Institute would be appreciated. Arrangements by First Memorial Services, 4725 Falaise Dr.

MAINWARING—In Victoria, B.C., on April 12, 1978, Mrs. Florence May Mainwaring, born in Doncaster, England, and resident in Victoria since 1965. Widow of Ernest Archie Mainwaring, she leaves a nephew, Mervyn Mainwaring of Moose Jaw, Sask.
Funeral service in the Lady Chapel, Christ Church Cathedral, Quadra St., on Monday, April 17 at 1:00 p.m. followed by cremation. (Flowers gratefully declined. Donations, if desired may be made to the Heart Fund, 1008 Blanshard St.) McCall Bros. Funeral Directors in charge of arrangements.

McLEAN — On April 11, 1978, in Victoria, Mrs. Agnes McLean, aged 82 years, of 1352 Trans Canada Highway, a resident here for 40 years. Widow of Donald E. McLean, she leaves 3 brothers in Alberta and Saskatchewan; several nieces and nephews.
Funeral service in McCall Bros. Chapel, Johnson and Vancouver Sts. on Friday, April 14 at 3:00 p.m. Interment at Hatley Memorial Gardens. (Flowers gratefully declined. Donations, if desired, may be made to the Heart Fund, 1008 Blanshard St.).

MUNCY — Peacefully in the Royal Jubilee Hospital on April 11, 1978, Mrs. Mary Louisa Muncy, born in Belleville, Ontario on May 26, 1896 and a long-time resident of Victoria. She is survived by a stepson, Mr. William H. Muncy of Victoria, B.C.; a stepdaughter, Mrs. Peter (Betty) Bacon of Ladysmith, B.C.; a sister, Mrs. H. Sinclair Jones of Sidney, B.C.; a brother, Dr. A. E. Lewis of Seattle, Wash.; three grandsons; three great-grandchildren; nieces and nephews. Mrs. Muncy was an active member of Metropolitan United Church for over fifty years and was a member of the choir for most of that time. She was also a school teacher in Victoria for many years.
Funeral service for family and close friends will be held in the FAMILY CHAPEL of McCall Bros. on Friday, April 14 at 1:00 p.m. with the Rev. Dr. A. E. King officiating, followed by cremation with interment in the family plot at Royal Oak Burial Park. (Flowers gratefully declined.)

MUSGROVE — Robert of Victoria, formerly of Vancouver and Regina, peacefully on April 11, 1978 in his 68th year. Survived by 3 sisters, Mrs. C. Bunting, Mrs. C. Keep and Mrs. M. Wilson all of Victoria. Nephews and nieces.
Private family service. Flowers gratefully declined, donations may be made to the Canadian Cancer Society or the B.C. Heart Foundation. Arrangements through the Memorial Society of B.C. and First Memorial Services Ltd.

RAIKE — In Winnipeg Grace Haven Hospital on April 10, 1978, Mrs. Florence Raike. Survived by daughter, Mary in Winnipeg and son, Paul in Victoria.
Funeral from Speers Chapel in Regina on Friday, April 14, 1978.

ROOF — At Mount Tolmie Hospital on April 10th, 1978, Mrs. Ruth Ellen Roof. Born in Michigan, late residence, 3890 Richmond Road, formerly of Sidney, B.C. Predeceased by her husband, Robert Wilson Roof, in 1966.
Private service in the Sands Funeral Chapel of Roses, Sidney, B.C. on Friday, April 14th, 1978 at 1:00 p.m. Rev. Robert Sansom officiating. Cremation.
SANDS—SIDNEY

305 DEATHS and FUNERALS

WADE — Suddenly in Victoria on April 9, 1978, David Wade, aged 16 years, a native son of Victoria. He leaves his mother, Mrs. Betty Wade at the residence, 1151 Princess Ave.; 2 sisters, Marci and Bonnie; 1 brother, Tony and his maternal grandmother, Mrs. C. O. Boyd of Vancouver, and Paternal grandparents, Mr. and Mrs. William Konyk of Richmond.
Memorial service in McCall Bros. Chapel, Johnson and Vancouver Sts. on Friday, April 14 at 1:00 p.m. with the Rev. David Fuller officiating, followed by cremation. (Flowers gratefully declined in favour of donations to the Crippled Children's Fund, Queen Alexandra Solarium, 2400 Arbutus Rd., Victoria, B.C.).

WHALEN — Robert Russell of Victoria, B.C. peacefully at home on April 12, 1978 in his 62nd year. Survived by his loving wife, Jessie, one daughter, Julia Martin (Victoria), also two sisters, in Calgary, and one brother, in Edmonton; nephews and nieces. Mr. Whalen was a member of Chiefs Mess for many years.
Memorial service will be held Friday, April 14th at 3 p.m. in Naden Chapel. Chaplin Howie officiating. Cremation. Flowers gratefully declined, donations may be made to the B.C. Heart Foundation. Arrangements through First Memorial Services Ltd.

309 IN MEMORIAM

THEY SHALL GROW NOT OLD AS WE WHO ARE LEFT GROW OLD, AGE SHALL NOT WEARY THEM, NOR THE YEARS CONDEMN. AT THE GOING DOWN OF THE SUN, AND IN THE MORNING, WE WILL REMEMBER THEM.
WITH GRATITUDE, SANDS

310 FUNERAL DIRECTORS

Sands

COMMUNITY CHAPELS DEDICATED TO SERVING Vancouver Island Families
—SENSIBLE PRICES
REMOVAL and SERVICE ARRANGEMENTS
Covering Vancouver Island
—INTERNATIONAL FLIGHT CARE
Specializing in forwarding to and from anywhere
—WORLD WIDE FUNERAL INFORMATION SERVICE
Cable "Mortuary Victoria"

Your seven community chapels
VICTORIA 386-5155
SIDNEY 656-2932
COLWOOD 478-3821
DUNCAN 746-5212
LADYSMITH 245-2331
NANAIMO 753-2032

We Care About Vancouver Island Families

Sands

McCall's

FRIDAY
MUNCY, Mrs. Mary L., 1:00 p.m.—FAMILY CHAPEL
McLEAN, Mrs. Agnes 3:00 p.m.—FLORAL CHAPEL
WADE, David 4:00 p.m.—FLORAL CHAPEL
MONDAY
MAINWARING, Mrs. Florence May 1:00 p.m.—LADY CHAPEL
CHRIST CHURCH CATHEDRAL
PFAENDLER, Mrs. Bertha Katherine 2:00 p.m.—FLORAL CHAPEL
McCALL BROS.
Floral Funeral Chapels
385-4465

Hayward's (B.C. Funeral Co.)
Thomson & Irving
Funeral Chapels
1625 Quadra St.
386-3505

CUNNINGHAM FUNERAL CHAPEL
1155 FORT ST.
Phone 384-5512 or 384-8626
Offering dignified moderate service for all. Geo. S. Cunningham, owner, manager.

FIRST MEMORIAL SERVICES
Serving the Public and Exclusive Undertakers for the Memorial Society of B.C. 458-5244.

311 MONUMENTALS

MORTIMER'S
Monumental Works
FOUNDED 1877
709 KINGS RD. (at Douglas)
383-6421

STEWART MONUMENTAL Works Ltd.
ESTABLISHED 1896
Marble fireplace and tabletops
Memorial of Distinction
1403 May St. 384-3452

TRUDEAU T-SHIRTS OPEN TO LIBEL SUIT?

VANCOUVER (CP) — Economy Wholesalers Ltd. of Winnipeg, manufacturer of a T-shirt which pokes fun at Prime Minister Trudeau and the Canadian dollar, is discontinuing production of the shirt because of concern over a possible libel suit, a promoter of the shirt said Tuesday.

The T-shirts, bearing the message "Trudeau Fuddlebuck" and a ripped replica of a dollar bill with a caricature of Trudeau on it, were conceived by four Kelowna businessmen.

Hugh Harris, who started the enterprise, said Tuesday the group made a deal with the Winnipeg company for 500 dozen of the shirts.

"By last week Economy had run off about 150 dozen shirts and I got a couple of dozen samples and took them to Ottawa," he said.

Harris said a couple of MPs wore the shirts in the House, but the Speaker wouldn't recognize them.

Harris said he then was telephoned by Gerry Ratner of Economy Wholesalers who said the order was cancelled and the shirts already made were to be destroyed.

"Ratner said he'd been told that if the Liberals won the election it might not be good for the firm to have produced these shirts," Harris said. "He wanted me to give back the samples he'd given me."

Harris said Ratner told him that if he proceeded with the order "his auditors might be very busy."

Harris said the group still hopes to find a manufacturer for the shirts.

Bonn Backs Neutron . . . with Conditions

BONN, West Germany (UPI) — Chancellor Helmut Schmidt told Parliament today he will allow the deployment of the neutron bomb in West Germany if the Soviet Union does not make concessions in disarmament negotiations.

In a government declaration, Schmidt said he is concerned about the Soviet superiority in conventional forces in Europe. He said NATO must make maximum use of new technology to offset it.

U.S. Secretary of Defence Harold Brown arrived in Bonn Thursday to explain Presodent Jimmy Carter's decision on the bomb. He stopped off on his way to a NATO meeting in Denmark.

Schmidt said: "The German government in consultations has declared its readiness to allow the deployment of the neutron weapon on our territory if disarmament negotations do not produce results within two years of an American decision to produce it."

He laid down two conditions. He said NATO must approve the deployment in Germany and another European country must accept the weapon, too.

Schmidt's speech to the Bundestag prompted a stormy debate, in which the government coalition of Social Democrats and Free Democrats and the opposition Christian Democrats accused each other of anti-Americanism.

Schmidt lashed out at Franz Josef Straus, the Bavarian Christian Democratic leader, for his statement last week that Carter, by postponing production of the neutron bomb, had laid down at the feet of the Russians.

Heinrich Kohl, the chairman of the Christian Democratic party, retaliated by saying Schmidt had told the American people to vote for Gerald Ford against Carter.

"Your support of the neutron bomb comes too late," Kohl told Schmidt. "You were silent too long in an effort to appease the Social Democratic left wing."

Kohl said Schmidt's delay in publicly endorsing the neutron bomb contributed to the American decision to defer its production.

He said such silence ill became a man who at home and abroad at every possible opportunity tried to tell the United States government how to run its business.

NOTICE TO CREDITORS
IN THE MATTER OF THE ESTATE OF WILLIAM THOMAS HANCOX, DECEASED.
NOTICE IS HEREBY GIVEN that creditors and others having claims against the estate of the above deceased are hereby required to send them to the Executor, Gordon J. Madill, of 812 Dunsmuir, Victoria, B.C. BEFORE THE 13TH DAY OF May, 1978, after which date the Executor will distribute the said estate among the parties entitled thereto, having regard only to the claims of which he then has notice.
GORDON J. MADILL

British Columbia Buildings Corporation
Invitation to Tender
Sealed Tenders, marked JANITORIAL SERVICES highways Complex 2902 Jacklin Road, Victoria, B.C. for a period of two (2) years will be received up to 3:00 p.m. local time the 26th day of April, 1978, and those available at that time will be opened in public at 301 Menzies Street, Victoria, B.C. V8V 2G8.
Tendering documents may be obtained at the above address after 9:00 a.m. on the 7th day of April, 1978.
Tenders must be filed on the forms provided, in sealed, clearly marked envelopes.
The lowest or any Tender will not necessarily be accepted.
Howard Cronk
Building Manager

British Columbia Buildings Corporation
Invitation to Tender
Sealed Tenders, marked SUPPLY AND INSTALLATION OF EMERGENCY LIGHTING GENERATOR for Central Heating Plant, 617 Government St., Victoria, B.C. will be received up to 3:00 p.m. local time the 26th day of April 1978, and those available at that time will be opened in public at 301 Menzies Street, Victoria, B.C.
Tendering documents may be obtained at the above address after 9:00 a.m. on the 10th day of April 1978.
Tenders must be filed on the forms provided, in sealed, clearly marked envelopes.
The lowest or any Tender will not necessarily be accepted.
Documents may also be viewed at the Construction Association of Victoria, 1075 Alston Street, Victoria, B.C.
Don Williams,
Building Manager

NOTICE TO CREDITORS
IN THE MATTER OF THE ESTATE OF ERIC EMANUEL SWANSON, DECEASED, late of 2845 Colquitz Avenue, in the City of Victoria, in the Province of British Columbia.
NOTICE IS HEREBY GIVEN that creditors and others having any claim against the Estate of the above named deceased are required to send particulars of the same to ARTHUR GEORGE ALEXANDER and SVEA ALEXANDER, Executors, in care of Messrs. Kirchner & Patterson, Barristers and Solicitors, 540-1070 Douglas Street, Victoria, British Columbia, on or before the 15th day of May, 1978, after which date the assets of the said Estate will be distributed having regard only to such claims of which the said Executors shall then have had notice.
DATED at Victoria, British Columbia, this 6th day of April, 1978.
ARTHUR GEORGE ALEXANDER AND SVEA ALEXANDER, EXECUTORS.
By their Solicitors
Mrssrs. Kirchner & Patterson.

LEGAL NOTICE
TENDER FOR 36 LOT SUBDIVISION SERVICES, PORT ALBERNI, B.C.
Sealed tenders marked "Tender for Subdivision Services", will be received at the office of the undersigned up to 4:30 p.m. P.D.S.T. on Tuesday, May 2, 1978 for the supply of all necessary labour, equimpment and materials for the complete installation of road subgrade and paving, water, sanitary sewer, storm drain, street lighting, underground wiring, telephone and cablevision services for a 36 lot subdivision in the City of Port Alberni, B.C.
Contract documents may be obtained at the offices of the undersigned upon payment of $25.00 (non refundable).
The lowest of any tender will not necessarily be accepted.
J. B. DYSON LTD.
Consulting Engineer
5130 Argyle Street
Port Alberni, B.C.
V9Y 1V2

Lumber Sales May Suffer

TORONTO (CP) — The president of the Ontario Lumber Manufacturers Association says the large number of unsold housing units in 1977 and the Bank of Canada's increase in the prime lending rate may restrict the growth of the lumber industry.

But M. D. Giles said that demand for lumber has been reasonably strong, with the price now hovering at the 1977 peak of about $230 a thousand board feet of 2-by-4 studs.

Giles told the association's annual meeting that strong demand for kiln-dried lumber in the United States, where two million new housing units were built last year, is largely responsible for keeping lumber prices up.

He said that altough demand for wood chips is weak, the outlook for the rest of the year is encouraging because of a strong demand by newsprint mills in the U.S.

J. P. Charpentier, marketing service manager of Crown Zellerbach Canada Ltd., said that although Canada is to be metric by the end of 1980, the U.S. has not planned conversion for a number of years.

Charpentier said the industry is coming to grips with the problem by restating the old dimensions of lumber sizes into metric terminology.

Huge Fang Uncovered

MOSCOW (AP) — Soviet archeologists have discovered "a huge fang" that points to the existence of hoofed animals about 60 million years ago near the Issyk Kul Lake in central Asia, Tass reported.

LUNDS
926 FORT ST.
AUCTION
FRIDAY 1:30 P.M.
OAK & OTHER OFFICE DESKS AND CHAIRS
BOOKCASES
CHESTERFIELDS
DRESSERS, BEDS
W/W & OTHER CARPETS
DINETTE SETS
BENCH GRINDER
TOOLS, VISE
CHAIN SAWS
WHEEL BARROWS
LAWN MOWERS
GARDEN TOOLS
TRUNKS
RANGES, WASHERS
Contents of a RESTAURANT including BAR STOOLS S/S SINK, ETC.
VIEW TIMES
Today and Friday
LUNDS AUCTIONEERS & APPRAISERS PHONE 386-3308

KILSHAWS
1115 Fort St.
AUCTION
Estate and Consigned
FINE FURNISHINGS
FRIDAY, 7 P.M.
Several Interesting Antique Pieces
British India & Broadloom RUGS
Provincial and Modern
CHESTERFIELD STES.
3 Attractive DINING SUITES
Bedro



MASS OF RUBBLE is all that remains of Ogden Point's towering grain elevators. The 50-year-old silos were reduced to a pile of dust by Arrow Transportation Systems Ltd. of Vancouver which estimates cost of the job at around $275,000. Now the site must be swept clean in time for the arrival of the first cruise ships of the season — anybody got a big broom? (Bill Halkett photo).

Victoria, Saanich Police Marking Bicycles

Victoria police will join Saanich Tuesday in marking and registering bicycles as part of a campaign against bike losses estimated last year at more than $200,000.

A police team will visit elementary schools between 9 a.m. and 3 p.m. starting at Sir James Douglas Tuesday.

For those who wish to participate, police will stamp an identification number and stick a decal on each bike frame, keeping a record of each along with the owner's name and a description of the bicycle.

Saanich began the same registration program March 13 and will continue registering in the schools up to April 20.

The Victoria program will cover nine elementary schools up to April 28. It will include two hours from 7 to 9 p.m. in the evenings to permit the general public to participate.

Next month police plan to visit junior high schools and shopping centres in an effort to register as many bikes as possible.

Sgt. John Maybin said Esquimalt will also join the program. Oak Bay already has a bicycle licensing scheme which will continue without alteration.

The city police team will visit James Bay Elementary on Wednesday, Quadra on Thursday and Victoria West on Friday. Schedule for the following week are:

George Jay, April 24; Oaklands, April 25; Blanshard, April 26, Margaret Jenkins, April 27 and Burnside, April 28.


RON


DAVE

ATEX LAWNMOWER LTD.

409 SWIFT **388-6941**

Conveniently located downtown. Pick-up service available. Lawnmower sales—Toro, Lawnboy, servicing all makes motors up to 20-hp, professional mechanics, guaranteed work, competitive prices. 4-13

Trustees Favor Tolmie Closure

Tolmie Elementary has been selected as the most likely closure candidate by the Greater Victoria school board.

Board chairman Susan Brice said today the majority of trustees favor partial or complete closure of the school at the end of the term.

Trustees indicated their preference after a three-hour committee meeting and a final decision on the school's fate should be made at a second committee meeting tonight, Brice said.

Tolmie's rapidly declining enrolment — September predictions give it half the student population it had last June — is one of the strongest reasons for closing the school.

The area is zoned commercial and light industrial, a factor which discourages parents from enrolling their children at the school.

"Tolmie has lost a lot of children even since September," Brice said.

If the school closes, its 140 students will be sent to four other schools in the area, she said.

Hampton Elementary will take 50 students, Tillicum 34, Cloverdale 37 and Burnside Elementary will accomodate about 20 former Tolmie students in addition to its regular enrolment.

If Tolmie closes, Burnside will be kept open, Brice said.

Both Tolmie and Burnside are among six schools selected for possible closure this year due to declining enrolment.

The school district held public hearings at all six schools last month and will make formal closure decisions during tonight's committee meeting.

A third meeting has been tentatively scheduled for April 18 in case the board runs out of time before it comes to a conclusion.

Trustees confined themselves last night to discussion of the Tolmie-Burnside situation.

The other four schools on the list — Margaret Jenkins, South Park, Sundance and Bank Street — will be discussed tonight.

The meeting starts at 7:30 p.m. in the board's media centre conference room.

New Radio Units For Coast Guard Cost $100,000

New radio equipment costing about $100,000 will be installed in search and rescue craft on the West Coast in the next few months.

Transport Minister Otto Lang said Monday 11 VHF-DF (Very High Frequency-Direction Finding) units, including one recently installed in the Canadian Coast Guard hovercraft CH-CGB which operates out of the Vancouver International Airport, have been ordered.

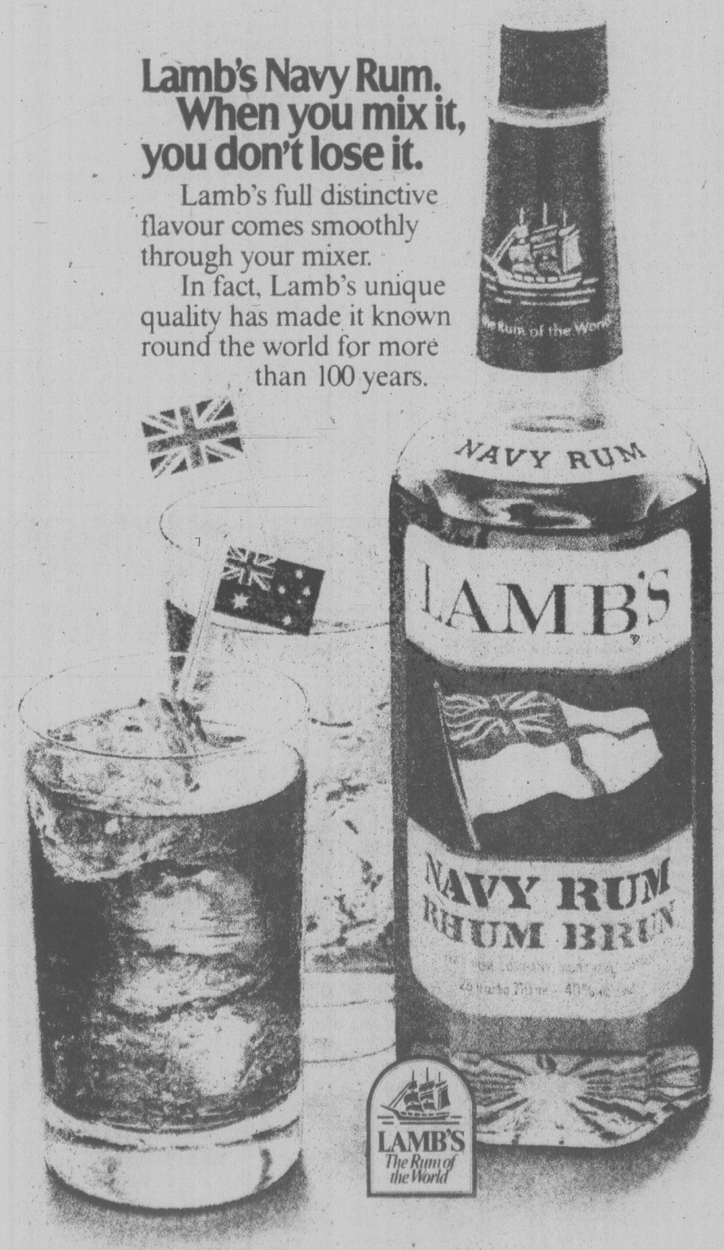
"This new equipment can home in on boats in trouble, utilizing the VHF radios that are installed on most pleasure boats and commercial vessels," Lang said.

The purchase is part of a national program to improve the coast guard's search and rescue capability.

Lamb's Navy Rum. When you mix it, you don't lose it.

Lamb's full distinctive flavour comes smoothly through your mixer.

In fact, Lamb's unique quality has made it known round the world for more than 100 years.



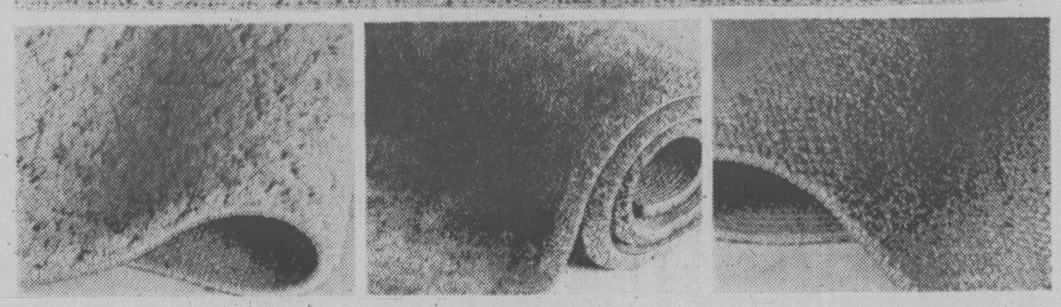
The Seigneury Collection By Crossley Karastan Sumptuous broadloom in a variety of subtle shades. Texturize your floors now at special sale prices with Crossley Seigneury broadloom from Eaton's.



21.95 to 33.95 sq. yd.

Lustrous Camille now on sale for 21.95 sq. yd.

Camille broadloom has the 'crushed velvet' look that is enhanced by Crossley Karastan's heavily textured skein dyed yarn. 100% acrilan acrylic broadloom is suitable for all areas of the home. In 23 warm shades.



Elegant Classic Mood sale priced at

25.50 sq. yd.

Classic Mood broadloom is a dramatic damask design that is subtly woven in self-toned skein dyed colors. Luxurious and plush, Classic Mood accentuates formal and traditional furnishings the best. 100% acrilan acrylic broadloom. In 13 rich shades.

Original Perfect Luxury sale priced at

33.95 sq. yd.

Crossley Karastan's most luxurious 'crushed velvet' look broadloom. Perfect Luxury features only the slightest hint of self-toning, and can even be used in very heavy commercial traffic areas. 100% acrilan acrylic. In 17 lovely shades.

Boldly texturized Woodmere now for

21.95 sq. yd.

Woodmere broadloom by Crossley Karastan for the sophisticated textured look. Loop pile tweed broadloom adds depth to today's modern and informal furnishings. Use it in all areas of the home. 100% acrilan acrylic broadloom comes in 8 complementary shades with emphasis on the naturals.

All broadlooms approximately 12' widths

Floor Coverings, Dept. 272, Main Floor, Home Furnishings Building.
Available at or through Eaton's Duncan Store.

EATON'S

Store Hours. Monday, Tuesday, Saturday 9:30 a.m. to 5:30 p.m. Wednesday, Thursday, Friday 9:30 a.m. to 9:00 p.m.

Tonight: A Few Showers
Friday: Sunny Periods

Victoria Times

Classified 386-2121
News 382-3131

94th YEAR, No. 232 ★ ★ ★ VICTORIA, BRITISH COLUMBIA, THURSDAY, APRIL 13, 1978 ★ ★ ★ 15 CENTS DAILY, 30 CENTS SATURDAY

A Mere 60 Million Mistakes

TORONTO (CP) — Postmaster-General Gilles Lamontagne says that if three recent surveys are correct, the postal system only makes about 60 million errors a year handling mail.

Speaking to a Liberal party meeting Wednesday, he said the mistakes represent about one per cent of the almost six billion pieces of mail handled yearly by Canada Post.

"How many of you in your businesses can claim such a minimal error rate?" he asked.

Lamontagne said the problem of poor morale among postal workers remains. Many workers do not have the sense of responsibility they should have, an attitude typical of many people in Canada, he said.



PIPING PUZZLE'S pondered by Pete Cloutier as he tries to figure out what goes where under legislative lawn. He's man on the spot for Vancouver-based firm of Terra Systems which is installing new undercover sprinkler system for lawn in front of building. System should be in place shortly. (Bill Halkett photo)

RAIL PROBE RAPPED

Keep BCR Line Open, Gov't Urged

Opposition, forest industry and municipal spokesmen urged the Socred government Wednesday to reject a recommendation to close the B.C. Railway's debt-ridden $190 million Fort Nelson extension.

The pleas came after the recommendation was made in an interim report by the royal commission examining the affairs of the BCR was tabled in the legislature.

The commission found that termination of the 400-kilometre line between Fort St. John and Fort Nelson, completed in 1971, would save taxpayers between $60 and $70 million during the next five years.

The report, submitted to the government Dec. 30, recommended that the extension be eliminated as soon as possible and no later than this spring when substantial repair work would be required.

It also urged financial aid be given the community of Fort Nelson to help soften the impact of the closure.

"It's a terrible recommendation," NDP leader Dave Barrett said.

"It is totally damaging to the rational development of the northeast sector of this province."

He said that Economic Development Minister Don Phillips, a BCR director, should make a public explanation why the government left the area with no word at all that the recommendations were as disastrous.

Phillips said the report will be presented to the BCR board of directors, and that the government would study the report.

He refused to say why the government had not tabled it until required to do so by law.

The minister said it is too late to shut down the extension this spring — because of short notice.

"It will remain running until some further decisions are made, and those further decisions will be made as soon as the report has further study."

Phillips said that the final decision will be made by the government, and refused further comment.

Fort Nelson Mayor Andrew Schuck said Wednesday night

See KEEP Page 12

CRITICS, CRITICS CRITICS: W.A.C.

Members of the royal commission which criticized construction of the B.C. Railway's Fort Nelson extension are nothing but lawyers who never developed a country, former Socred premier W.A.C. Bennett said today.

"Critics, critics, critics," Bennett said today of the commissioners who said he made a mistake in embarking on the railway extension.

"That's the opinion of a few lawyers. They've never developed a country," said the former premier.

He said the same type of criticism was levelled at every project he undertook during his 20 years as premier.

Where would B.C. be today without the Peace and Columbia River developments? Bennett asked.

The report tabled in the legislature Wednesday says the Fort Nelson line will cost $60 million over the next five years and should be abandoned.

Bennett said the community is well worth an investment of $12 million a year.

"Northern development over a period of years would be one of the best investments the province would have."

Bennett said he fears the same fate is in store for the Dease Lake extension.

That extension should be completed as well, he said, and from then on negotiations should take place with Washington, D.C. and Ottawa to push the rail line right through to Alaska.

Bennett said the railway could be used to ship oil, adding that tankers sailing up and down the coast are dangerous enough in times of peace.

"But in times of difficulty, they'd all be sunk in five minutes."

Worst Plunge In Months Puts Dollar Under 87¢

Times News Services

The Canadian dollar took its worst dive against its U.S. counterpart since last October on New York money markets Wednesday and continued the drop to 86.81 cents U.S. at noon today.

At the end of an active trading session Wednesday in the interbank wholesale market, the dollar was changing hands at 87.02 U.S. cents, down from the previous day's close of 87.44 U.S. cents.

At one point, heavy speculative and commercial selling of the dollar dragged the currency to 87 U.S. cents, but dealers hinted the Bank of Canada intervened to prevent any further decline.

The U.S. dollar made marginal gains against all major European currencies in early trading on foreign exchanges today.

The Canadian dollar hadn't lost as much ground against the U.S. in a single trading session since Oct. 24, 1977, when it plunged from 90.47 to 89.88 U.S. cents, a drop of 59 points.

Foreign exchange traders blamed the sharp drop on negative news coming out of Ottawa this week.

"The events of the last few days have only increased downward pressure on the dollar," said one trader.

A senior trader for the Royal Bank said the sharp drop of the dollar was not unusual because the currency has now fallen into "a new trading range."

But he noted there is no "panic" selling of the dollar similar to what was experienced last October. Instead, commercial demand for U.S. funds to cover payments for imports and other commitments is the major reason for the currency's decline, he said. "There're more buyers than sellers," he said.

Meanwhile, J.E. Toten, chief economist of the Bank of Montreal, told a seminar organized by the Conference Board in Canada here Wednesday that "Canada's international competitive position has been more or less restored as result of the devaluation which has occured."

Gov't Teaches Tips for Tips

VANCOUVER (CP) — Tourism British Columbia is sponsoring a class to teach restaurant workers how to make more money on tips.

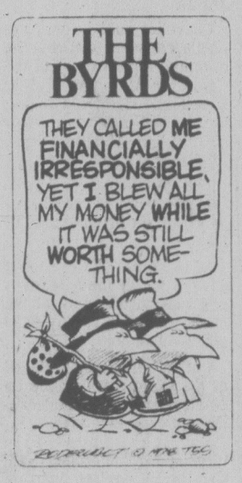
Government and private industry spokesmen said they were worried about the impression restaurant and service-oriented workers in B.C. make on tourists after hearing rumors that B.C. workers were earning the reputation for poor and surly service.

As a result, Tourism B.C., a bureau of the tourism ministry, in conjunction with the Restaurant and Foodservices Association of B.C., decided it would hold classes to educate the workers.

Increasing your income is one of 12 courses offered in the 12-hour hospitality certificate course.

Others include: how to meet and make conversation with a stranger, techniques for remembering names and handling complaints and managing your time.

Don Bellamy, executive director of the restaurant association, said the service industry had to be made more aware of the impact personal service has on the tourism industry.



Hair Too Short

WASHINGTON (WP) — Three U.S. Coast Guardsmen have been kicked off President Carter's honor guard because their superiors feel their hair looks too short.

The three were not allowed to take their usual places in the honor guard that welcomed president Nicolae Ceausescu of Romania Wednesday for fear "their white walls would stick out like a sore thumb" to quote the executive officer involved.

The three coast guardsmen were hauled before their skipper at the Alexandria, Va., Coast Guard station, who fined each of them $200 and busted them one rank, from seamen to seamen apprentice, for violating the rules against extreme haircuts.

NEWS BRIEFS

Tax Cuts Urged

OTTAWA (CP) — Lower personal income taxes are needed in addition to Monday night's budget measures to strengthen the economy, opposition critics told Finance Minister Jean Chretien Wednesday. See story on Page 21.

Goyer Loses Suit

OTTAWA (CP) — The Ontario Supreme Court ordered today that federal cabinet minister Jean-Pierre Goyer pay $10,000 in libel damages to a senior public servant. The court, in a 39-page decision said Goyer, supply and services minister, libelled Lawrence Stopforth in statements made outside the House of Commons.

Phillips Running

VANCOUVER (CP) — Art Phillips, chairman of the British Columbia Police Commission and former mayor of Vancouver, announced today he will seek the Liberal nomination in the federal riding of Vancouver Centre.

Who Should Play God? See Page 28

Ottawa Rejects Que. Tax Plan

OTTAWA (CP) — Finance Minister Jean Chretien said Thursday Quebec's proposals for selective reductions in its sales taxes are not acceptable to the federal government.

The federal government was prepared to subsidize Quebec to two per cent a month for the items on which the province is removing its entire eight-per-cent sales tax.

But Quebec should reconsider its position, and make the sales tax reductions apply for all products as the other provinces have agreed to do, Chretien said.

If Quebec decides to reduce its sales tax on more items, then Ottawa will extend its subsidy payments for the other items, he added.

In Monday's budget, Chretien offered $226 million to Quebec for reducing its sales tax, about two-thirds of the total expected sales-tax loss. This payment likely will be smaller now, since the subsidy payment will only be on limited items and is held at two per cent, Chretien's Commons replies indicated.

Quebec Finance Minister Jacques Parizeau said he would remove the eight-per-cent sales tax entirely for clothing, textiles, shoes and furniture, but keep it on other items.

Winner Owes It To Louie

The big winner in the Times-CJVI academy awards contest, Tressie Johns, says she owes it all to "Louie the Greek" — and the luck of the draw.

Mrs. Johns, of 764 Mt. Joy, wins a weekend for two in Hollywood for correctly identifying the best actor, actress and motion picture.

Her name was drawn Wednesday from 74 correct submissions at the Capitol Theatre.

The happy winner said she took the advice of Louie, a local oddsmaker who has never made a wrong prediction when it comes to the academy awards. His selections were in a Times article preceding the April 3 ceremony.

Mrs. Johns correctly identified Richard Dreyfuss, Diane Keaton and the picture Annie Hall.

There were thousands of contestants but only 74 correct predictions.

The winners of dinner for two at The Empress and theatre tickets were: R. McLean, 211 Mary; Joanna Miyake, 27 Moss; Robert Cruse, 3402 Henderson; George Chong, 1730 Midgard, and J. Leach, 1139 Greenwood.

Winners of the book Life Goes to the Movies were: Barb Downman, 3437 Diana; Lewis Gadsby of Langford; Carole Stafford, 3281 Linwood; Sharon Myers, 2241 Millstream, and Maureen Walford, 985 Ambassador.

Explosive Gas Leak Mystery

ST. EUSTACHE, Que. (CP) — Provincial government technicians are searching for the source of a mysterious gasoline leak which has poured thousands of gallons of gas into the municipal sewer system, causing two explosions within 24 hours and forcing Wednesday's evacuation of a five-block section of town.

Early today, St. Eustache mayor Guy Belisle sent a formal demand to the Quebec departments of municipal affairs, environment and natural resources, asking for "financial and technical assistance."

Belisle said money was needed to pay for food and lodging for the approximately 300 people evacuated from their homes, for rebuilding of a sewage pumping station destroyed by one of the blasts, and for costs incurred by the hundreds of technicians on the scene.

Officials were at a loss to say how the gasoline has managed to leak into the sewer system over the last four months.

The explosion at the sewage station followed another blast Tuesday night in the basement of a private home while two men were using a welding torch to connect a new washing machine to the home's sewage system.

No one was hurt in that explosion, but the noise was heard for blocks and manhole covers along the street were blown eight feet into the air by the force of the blast.

A private company began flushing the sewer network late Wednesday, shortly after Quebec Environment Minister Marcel Leger granted "emergency" permission to dump the entire contents of the sewers into a nearby river.

In the last few weeks St. Eustache municipal workers have flushed almost 4,000 gallons of gasoline from the sewer network, but the normalspring thaw, accelerated by recent heavy rains, apparently spread the gasoline even further into the system.

Mayor Belisle said the smell of gasoline was noticed by merchants at a downtown shopping centre last Dec. 29. The Quebec government was immediately notified and workers began trying to find the leak.

PCs TAP DANSON

OTTAWA (CP) — Progressive Conservative fund raisers have sent a membership card in PC Victory Club '78 to one of the country's leading Liberals, Defence Minister Barney Danson, and have asked for a $25 membership fee.

Danson says he isn't sending in his $25 just yet — he wants answers from PC president Robert Coates to a few questions first.

"I would like him to tell me who the leader is," Danson said to reporters. "He doesn't say in his letter, though he mentions Mr. Trudeau several times."

He noted that Coates said the Conservatives are "fighting to get Canada working again."

The Conservatives are better at fighting among themselves, he said.

The PC Victory Club sent out 600,000 letters to people across the country drawn from a variety of organizations, said David McMillan, a victory club official.

The lists were combed for Liberal cabinet ministers and MPs to avoid embarrassing incidents, McMillan said.

"Obviously, in the case of Danson, it wasn't done with a great deal of care."

AirWest Trying to 'Break Union'

An Airwest Airlines strike committee member claimed today the airline will go to any lengths to break the union, even refusing to abide by previously-signed agreements.

His charge came on the heels of company president Norm Gold's statement Wednesday that efforts to reach a contract settlement had come to an end.

Gold said AirWest will begin calling the 95 employees back to work and replace those who do not return.

He said the impasse came over agreeing on a back-to-work clause.

In an official statement Wednesday, Teamsters Union spokesman Wes Anderson said:

"We believe the inability of AirWest to abide by previously-signed commitments is indicative of the companies true attitude toward reaching a collective agreement with its employees."

The company and the Teamsters Union reached agreement two weeks ago on back-to-work arrangements as well as a list of some items to be included in a collective agreement.

Other outstanding contract items were to be resolved by arbitration.

Gold said the union was asked to accept a clause which would phase in jobs over a 30-day period and refused.

He said AirWest asked for an appropriate interim period but the union rejected that request.

However, the strike committee member said today Gold, during the latest round of talks, even backed off on items that had been previously agreed to in the signed contract.

The back-to-work phase-in proposal was not in the earlier package agreed to by both parties, he said.

He said Gold seems bent on sabotaging any agreement that is reached.

"His primary objective has been all along to break the union."

He said the union will step up picketing activity in an effort to make the dispute more public.

The pilots, mechanics and office workers have been on strike since Nov. 13.

INDEX

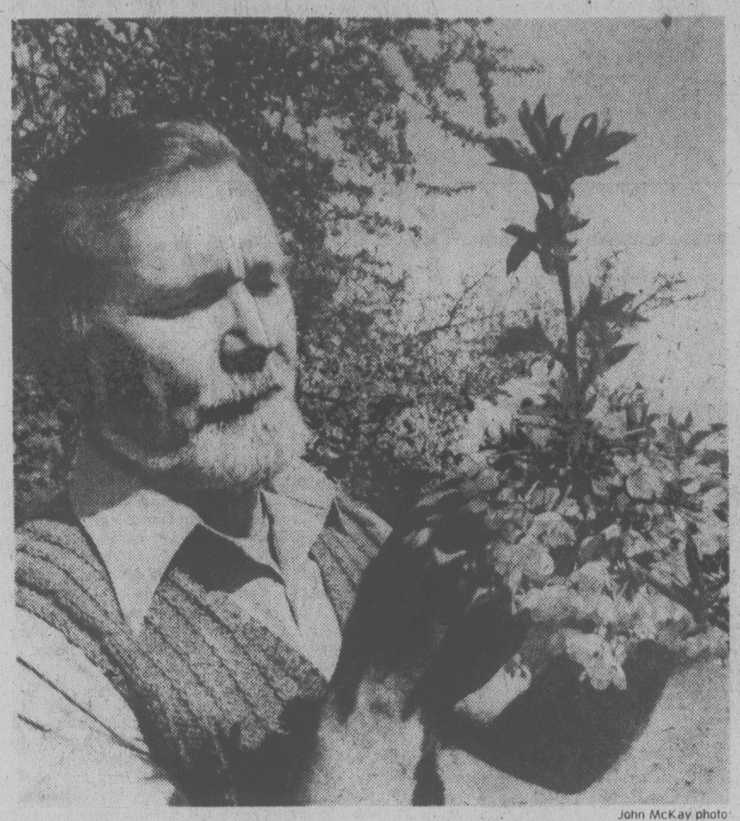
	Page
Births	36
Classified	36-47
Comics	34
Deaths	47
Entertainment	33
Family	25-27
Finance	8,9
Gardening	37
Sports	14-17

DISCOVER CFAX 1070 TODAY

SECOND FRONT PAGE

VICTORIA, BRITISH COLUMBIA, THURSDAY, APRIL 13, 1978 — PAGE 13

METRO TOYOTA
ESSO CAR CLINIC
TESTED USED CARS



John McKay photo

Sergei Condrashoff says his compounds are safe

Pesticides from Soap New Saanich Industry

By HUMPHRY DAVY
Times Staff

A Saanich man has started an industry that manufactures pesticides from soap.

And it's safe — there's no need to fear being poisoned if you accidentally spill some on your hands.

The venture of Sergei Condrashoff, a 46-year-old entomologist living on an Old West Saanich Road farm, is considered by Victoria federal forestry scientists a major step towards a reduction in poisonous chemicals for controlling garden, farm and forest pests.

"We plan to start a similar industry in the United States," Condrashoff said in an interview.

"Our first customer is a U.S. logging company which is concerned about the damage caused to the environment by chemical sprays."

His first soapy compound is for controlling aphids and mealy insects. The latter are mainly found on indoor plants.

"Tests conducted showed that it didn't kill bees unless severe doses were administered," he said.

"And there is no necessity to use concentrated doses."

The compound also did not kill useful insects, like the ladybug.

Condrashoff plans to develop other soap combinations to control pests like the carrot fly, root maggots and caterpillars.

Soaps for controlling pests have been known for some time but they have been over-shadowed by powerful chemicals first introduced in the early 1940s.

Some not only destroy insects, but birds and mammals.

First customer is an American logging firm worried about the damaging chemical sprays

And now many sprays are known to cause cancer and other malignant diseases in man.

Soaps are fatty acids and there are many varieties of such acids found in plants and animals. Each will act differently on insects.

Most household soaps today are only so in name. There are no pure soaps. They are either detergents or fatty acids combined with chemicals.

Condrashoff, well known as an inventor in the field of toys, worked as a scientist for 16 years at the Burnside Federal Forestry Research Station before going into private research in 1970.

"I became more and more interested in environmental problems arising from the use of hazardous chemicals," he said.

"People were also asking me for advice on the use of toxic sprays. This decided me to work on developing safe sprays for the home gardener."

He received the cooperation of the forest research station, he said.

"But they can only go so far. The job of developing sprays has to be undertaken by the private sector."

He said he also plans to combine soapy sprays with chemicals to deal with some species of insects difficult to control.

"But I will use chemicals which break down — not the kind that remain intact for years like DDT, and accumulate in the fatty tissues of animals and man."

Condrashoff carries on the development and research on sprays on his berry and cherry tree farm and calls his firm Safer Agro-Chem.

"We have just started and we still have to work out methods of marketing and distribution."

Egg Race Slow To Boil

The Great B.C. Egg Race goes Saturday despite the fact there are only three confirmed entries.

Organizers had received 250 inquiries from all parts of the province.

The race starts at 10 a.m. in the foyer of the Provincial Museum.

Despite the lack of entries, the race will be fun to watch, museum director Yorke Edwards said today.

"And we may still get a few entries before Saturday."

None of the confirmed entries is from Victoria. One is from Nanaimo and the others from the mainland.

Edwards said he is not surprised at the small number of entries.

"In Toronto, where the race originated, they had the same experience when the race was held for the first time in 1976," he said.

MINISTERS RIP GLAZIER
'An Incredible Gaffe'

By MARK HUME
Times Staff

Victoria council's finance committee chairman Ald. Murray Glazier took a broadside from three provincial cabinet ministers today for statements Wednesday that the government intended to renege on promises to pay full municipal taxes.

Finance Minister Evan Wolfe, Municipal Affairs Minister Hugh Curtis, and Recreation and Conservation Minister Sam Bawlf, all attacked Glazier for misreading the government's new Municipalities Aid Amendment Act.

Glazier had said the bill showed the government intended to put a ceiling on the amount of taxes it would pay to the municipality, thereby sheltering $90 million of its $140-million property holdings in Victoria.

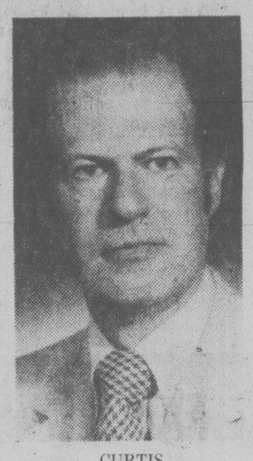
But Wolfe said Glazier had completely misread the act and had based his statements on explanatory notes, not clauses in the bill itself.

Sorry, Sorry

Ald. Murray Glazier, contacted after the three ministers had held their joint press conference, admitted he and senior staff at city hall had misread the bill.

"It's regrettable, but it happens in the first reading of legislation sometimes," he said.

"I believe my reaction to the act was incorrect and I regret that."



CURTIS
. . .'Glazier just wants headline'

Wolfe said the note which says "the sums payable under subsection 1 shall not exceed 10 per cent of the sums levied for the preceding calander year," presented the former, not the new formula.

"This has been completely misinterpreted by Victoria," said Wolfe.

Curtis was harsher in his attack.

"It's an incredible gaffe — he didn't even read the bill," the minister said

"Ald. Glazier has been unwilling or unable to accept the government's statements (to pay full taxes) at face value. Apparently Ald. Glazier doesn't want the facts he just wants a headline. It's shameful on his part. One has to wonder at his motives."

He said last year at the Union of B.C. Municipalities convention he had promised that the province would begin paying full taxes to municipalities in 1978.

By introducing the Municipalities Aid Amendment Act on Monday, Curtis said he had kept that promise.

All three ministers stressed that the province intends to pay full taxes to Victoria and to all other B.C. municipalities.

Provincial holdings in Victoria total more than 100 acres. However, both municipal and provincial authorities have agreed that some of those properties such as the legislature, the Provincial Museum and other similar holdings should be exempt from taxation because of their service to the whole province.

Saanich Stalls, Trees Fall

While a proposed tree-cutting control bylaw remained stalled by arguments at Saanich municipal hall, one of the biggest commercial property owners in Saanich was cutting down several trees Wednesday on property at Royal Oak.

And Mayor Mel Couvelier, although angered by the situation, conceded that the municipality is powerless to act against Royal Oak Inn owner Joseph Isherwood.

"I guess he's just stripping the land. There's nothing we can do to stop him," Couvelier said.

He did say, however, that if any of the trees being felled were found to be on municipal property, Saanich would sue the company.

But Isherwood today denied that any of the trees in question were on publicly-owned land.

He also rejected the mayor's comment that healthy trees are being cut while diseased and scrub trees remain.

He claimed the main stand of timber on land adjacent to Beaver Lake Park has been left intact, and there has been only selective cutting on the Royal Oak Inn land which is within the Agricultural Land Reserve.

Some of the trees would have been blown down anyway, because an adjoining owner's tree clearing had left them exposed, and others were "in the way" of planned recreational facilities, Isherwood said.

Municipal officials sent to investigate Wednesday, following complaints from neighboring residents, later reported that about 80 good-sized trees would be removed.

But Isherwood said he didn't know the total.

He also denied a suggestion that the tree felling was prompted by a fit of pique, after Saanich council last month turned down plans for a major housing development on the Isherwood property.

The proposed tree cutting bylaw, designed mainly to curb wholesale tree removal by developers, is now in its 12th draft and earlier this week was still being criticized by some council members, citizens and community groups.

It has been referred to the newly-appointed environmental advisory committee.

McEvay Knocks Blair



MCEVAY
. . .'no rubber-stamping'

Greater Victoria Intermunicipal Committee chairman J.W. McEvay today criticized Ald. Colin Blair of Esquimalt for walking out of Tuesday's meeting on awarding of grants.

Blair stalked out without voting and without finding out how much research had been done by the vetting committee.

McEvay, also an Esquimalt alderman, said Blair was wrong to run to the media, protesting the ease with which grants were approved, without finding out how much research had actually been done.

"Had he stayed for the meeting he would have had an opportunity to fully discuss with the other elected officials and the chairman of the vetting committee (Harold Moist) each application, the financial status of the organizations applying, other sources of funding available and their contributions to the community," McEvay said.

He said elected officials are responsible for making final decisions and Moist's committee members had been chosen because of their expertise.

Serving with Moist were architect John Di Castri, Stuart Drummond, executive director of the United Way; Dr. Brian Wharf, head of social work at the University of Victoria, and Derrick Thompson, executive director of the G.R. Pearkes Clinic for the Handicapped.

Moist's committee had recommended that 12 of the 46 requests for grants be refused, McEvay said, and the intermunicipal committee had refused an additional five.

"We didn't rubber stamp what those people had done," he added.

"To opt out of one's responsibility of attending a meeting, taking part in debate and decision-making, does not give one the right to criticize," he said.

ASK THE TIMES

Q. How many species of insects are there? D.B.

A. No one knows the exact number, but it is generally accepted there are about one million.

'Follow That Oil Track'

A truck driver drove 17 blocks Tuesday afternoon dripping fuel oil on city streets.

Victoria fire department said the Gulf Oil truck was at Belmont and Ryan when the delivery hose apparently got caught on something, unwound as the truck pulled away and finally broke off the tank connection.

A fire department vehicle responding to a neighbor's call followed the oily track and caught up to the truck in the 1500-block Bank, but not before more oil was spilled.

The unsuspecting driver had stopped the truck to make a delivery and started the pump before walking to the rear of the vehicle to pull out the hose and nozzle.

Without a hose, oil was gushing directly on to the street.

Firemen used up their supply of sand carried for such purposes and called in public works men to mop up the balance of several gallons.

203 Give Their Blood

Blood donors totalled 203 at the Red Cross clinic at Spectrum School on Wednesday.

Since the start of the week, a total of 528 pints of blood have been donated at clinics at three secondary schools — Reynolds, Dunsmuir and Spectrum.

Today the clinic is being held at Oak Bay Secondary and on Friday at Mount Douglas.

LOCAL SHIP MOVEMENTS

DEPARTMENT OF TRANSPORT

Vancouver and Rider in port, Quadra on Station Papa, Camsell in Bamfield patrol area, Douglas in Gulf Islands patrol area, Racer in Johnstone Strait patrol area, Ready in Sand Heads patrol area.

MANAGER DOWNPLAYS SQUEEZE PLAY
Extra Campsites at Long Beach

Parks Canada has prepared a contingency plan to provide 500 temporary campsites if the federal government delays or decides against buying a much-needed privately-owned campground adjacent to Pacific Rim National Park at Long Beach, superintendent Frank Camp said Wednesday.

"We will look after the visitors," he said. "We have the space to accommodate camping vehicles."

Bert Braiden, Calgary developer and owner of the 217-acre, 400-site campground, wants the federal government to buy him out, and has indicated he won't open the camp this year. His asking price is said to be $3.5 million.

It had been feared closure of Braiden's campground would leave the area without enough campsites to handle visitors this summer.

Pacific Rim Park has a campground overlooking the beach at Green Point with room for only 91 vehicles, plus a walk-in beach tenting area with about 50 sites.

But superintendent Camp said Braiden hasn't got Parks Canada in a squeeze, as some people seem to think.

If Braiden's campground is closed this summer, the day-use areas in the park will be opened to campers, he said, providing 500 sites.



CAMP
. . . contingency plan

Major day-use area are at Combers Beach, Wickaninnish Inn, and an area about 1½ miles west of the Green Point campsite. There are other fairly large parking areas scattered in the park.

Camp said the day-use areas would be provided with some essential services, but not as many as those in the permanent campground at Green Point.

If the government doesn't buy the Braiden campground and it doesn't open, Parks Canada would have to consider establishing additional permanent campsites in the park, he said.

The Braiden campground borders the west end of the park, six kilometres south of Tofino.

Parks Canada encouraged the development of the private campground because its policy is to leave camping facilities at Long Beach to private enterprise.

It inherited the Green Point campground from the provincial parks branch.

Federal officials are lukewarm to taking over the Braiden property because it doesn't come up to federal standards.

Its main asset is its location. It runs along an attractive beach, joining up with Cox's beach, a favorite surfing area.

Not So Fast, Says Campbell

Capital Regional District chairman Jim Campbell said Wednesday his grants committee chairman Ald. Shirley Dowell was premature in indicating the CRD had agreed to provide $2 million towards the construction of a new civic centre in Victoria.

Campbell said that although the CRD has discussed the possibility of raising $2 million through a quarter-mill levy in the region, no decisions have been made.

"We determined that if you're looking at requirments for financing, it (the region) has the capability, but it was a hypothetical discussion . . . it wasn't intended as a commitment," said Campbell.

He added, however, that the CRD members had been receptive to the idea and were much in favor of the objectives of Dowell and Victoria Ald. Ron McKenzie.

"But we hope to do this in a very orderly way," he said.

Dowell and McKenzie, head of city council's cultural development committee, are jointly working on a feasibility study for a multi-purpose civic centre to be built adjacent to the old Crystal Gardens.

The aldermen said Monday that West Coast Credit Union has agreed to lend $5 million or more to finance the centre, and Dowell said the CRD would be willing to underwrite the loan with $2 million raised by a levy.

FINAL

TORONTO MARKET TRADING

In addition to Canadian Press stock reports, bond and mutual fund prices, market quotations also are supplied by the following firms or agencies: Investment Dealers' Association of Canada, Richardson Securities, Royal Bank of Canada, Pemberton Securities, A. E. Ames & Co., Annett Mackay Ltd., Bongard Leslie & Co. Ltd., Midland Doherty Ltd. and Vancouver Stock Exchange.

Distributed by CP
Toronto Stock Exchange
April 13

Complete tabulation of Thursday transactions. Quotations in cents unless marked $. z—Odd lot, xd—Ex-dividend, xr—Ex-rights, xw — Ex-warrants. Net change is from previous board-lot closing sale.

Stock	Sales	High	Low	Close	Net Ch'ge
	A	and	B		
Aby Gln w	400	125	125	125	— 2
Abitibi	6010	$12⅜	12¼	12¼	
Abitbi 10	1415	$54⅜	54	54	
Action Trd	3500	101	101	101	— 4
Adanac M	500	38	38	38	— 2
Advocate	3300	305	300	305	+ 5
Agnico E	2000	490	480	480	—10
Agra Ind A	2700	$6	6	6	
Albany	6200	63	60	60	— 3
Alt Energy	8450	$17⅜	17	17⅛	— ⅛
Alta Gas A	20152	$15⅝	15⅜	15⅝	— ⅛
Alta G C p	294	$67⅜	67⅝	67⅝	
Alta G E p	4800	$25¾	25¾	25¾	
Alta G F	3500	$28¾	28¾	28¾	
Alta G 9.76	620	$29	29	29	
Alta G 7.60	700	$25½	25⅜	25⅜	— ⅛
Alcan	8814	$29¼	29	29⅛	+ ¼
Algo Cent	510	$16¼	16½	16¾	+ ¼
Algoma St	850	$18⅜	18½	18⅝	+ ⅛
AStel p	100	$25¾	25¾	25¾	— ¼
All-Can B	100	395	395	395	+ 10
Allarco Dv	825	$21⅞	21⅝	21⅞	+ ½
Alliance B	2300	385	380	385	+ 10
Alminex	565	$11⅜	11¼	11¼	— ⅛
Am Bonza	15500	$36½	35⅝	35¾	— ⅝
Am Eagle	19279	340	330	340	+ 5
Am Leduc	20200	27	26	26	— 1
Andres W	2300	$16⅛	15½	16	+ ⅜
Ang CT 290	100	$35	35	35	
Ang U Dev	76640	165	145	149	+ 6
Aquitaine	19926	$18	17¼	17½	— ¼
Argosy	240	11	11	11	
Argus	175	$34	34	34	
Argus B pr	210	$32	32	32	
Asamera	15250	$13	12⅝	13	
Asbestos	7629	$39¾	38½	39¾	+ 1⅜
Ashland C	3549	$17½	17¼	17½	+ ¼
Atco A	950	$13⅞	13⅜	13⅜	— ⅛
Auric Res	2333	29	29	29	
Ato Hard A	200	$13⅜	13⅜	13⅜	+ ⅛
BC Sugar A	200	$28¾	28¾	28¾	+ ¼
BP Can	4300	$15⅞	15½	15½	— ½
Bank BC	235	$31¾	31¾	31¾	— ¼
Bank Mtl	13537	$19⅜	19¼	19⅜	+ ⅛
Bank N S	2422	$20	19⅞	20	+ ⅛
Bankeno	3900	235	232	232	— 3
B Con Nat	200	$15¼	15¼	15¼	
Bar E A	200	$35½	35½	35½	
Barex	3000	8	8	8	
Baton B	450	$11¼	11	11	— ½
Becker B p	100	$5⅛	5⅛	5⅛	
Bell Canad	42079	555	547	55	+ 4
Bell A pr	210	$54½	54½	54½	
Bell B pr	270	$55⅛	55	55⅛	+ ⅜
Bell C pr	800	$28¾	28¾	28¾	— ¼
Bell D pr	200	$55½	55½	55½	+ ¼
Bell 2.28	21525	$29⅜	29	29	— ⅛
Bell 1.80	2350	$22¼	22⅛	22¼	
Beth Cop A	210	$13⅛	13⅛	13⅛	
Biltmo A p	400	350	350	350	
Bl Hawk	5000	12	12	12	
Black P A	400	$8⅛	8¼	8¼	— ¼
Blakwod A	100	380	380	380	—10
Block Bros	120	$6½	6½	6½	
Bombdier	1409	$7¼	7	7	
Bovis Cor	3750	57	57	57	— 1
Bow Valy	12890	$26⅛	25⅞	25⅞	— ¼
Bralor Res	448	$5⅞	5⅞	5⅞	
Bramalea	13250	$8⅞	8¾	8¾	
Brameda	5550	137	131	131	— 1
Brascan A	12006	$16⅛	16	16	
Brenda M	2200	$10	9⅞	10	+ ¼
Brinco	100	380	380	380	+ 5
BCFP	25250	$25½	25	25½	+ ½
BC Phone	2710	$14⅞	14⅞	14⅞	
BCPh 6.80	200	$21½	21½	21½	+ ⅛
BCP 10.16 p	470	$28½	28½	28½	+ ⅛
BCP 2.32 p	2879	$31	30½	31	+ ¼
Broul Reef	2500	28	26	28	+2½
Brunswk	2825	315	315	315	— 5
Budd Auto	1300	$8⅞	8⅞	8⅞	+ ⅛
Burns Fds	962	$10¼	10¼	10¼	
Bushnell	100	$7½	7½	7½	
		C			
CAE A	1875	$12¾	12⅝	12⅝	+ ⅛
Cad Frv	8180	$12	11⅞	12	
Cad Frv A	570	$19¾	19¾	19¾	+ ¾
Cal Pow A	3901	$37	36¾	36¾	— ¼
Cal P 4½ p	z20	$59¼	59¼	59¼	
Cal P 7½ p	50	$100¼	100¼	100¼	
Cal P 10 p	50	$110½	110½	110½	+ ½
Cal P 2.36	850	$28½	28¼	28½	
Cal P 8¾	1160	$10⅜	108	108½	— ½
Calmor IB	z100	65	65	65	
Calvert	45700	59	56	58	
Cam Mine	1925	39	39	39	+ ½
Camflo	3065	$13¼	13	13	— ½
C Chib A	500	410	410	410	
Camp Res	2300	$35	34½	35	
Campau B	600	$9⅛	8⅞	9⅛	+ ¼
Can Cem A	2600	$9¾	9¾	9¾	— ⅛
CCe C p	155	$15¾	15¾	15¾	+ ¼
CDC pr B	366	$105¾	105½	105¼	— ¼
Can Malt A	550	$29	29	29	— ¼
C Nor West	2150	$11	10⅝	10¾	— ¼
C Pakrs C	14050	$20¼	20¼	20¼	
Can Perm	1385	$17½	17	17	
CPerm 6¾	300	$26½	26½	26½	
CS Pete	17975	$5	485	5	+ 15
Can Trust A	700	$26¾	26½	26½	— ½
C Trust 7¼	1000	$21⅜	21¼	21⅜	— ½
C Tung	4000	$12¼	11⅞	12¼	+ ⅜
Cdn Arrow	500	12½	12½	12½	— 2
CCablesy A	100	$14½	14½	14½	+ ⅛
C Cable w	1300	58	58	58	— 2
Cdn Cel	1230	$6⅝	6⅝	6⅝	— ⅛
CC Man A	200	$26	25⅞	25⅞	+ ¾
C Curtis	4200	60	57	60	+ 3
CGE	250	525	24½	25	+ ¼
CG Invest	280	$18	18	18	
C Hidrogas	1700	395	390	390	—10
C Homestd	4800	$9¼	9	9⅛	
C Hydro	2460	$9¾	9½	9½	— ¼
CI Bk Com	15293	$27⅞	27	27⅝	+ ¼
CIL	267	$19½	19½	19½	
CI Powr A	2500	180	165	180	— 5
C Manoir A	300	$5¼	5¼	5¼	
C Marconi	36730	$6¼	6	6¼	+ ¼
C Merrill	4309	$13¼	13	13¼	+ ¼
CNat R	300	385	380	385	+ 5
C Ocdental	1800	$16	16	16	— ¼
C Ocdntl p	230	$28¾	28¾	28¾	
CP Inve	1950	$18½	18¼	18½	+ ⅛
CP Ltd	48320	$17⅝	17¼	17⅝	+ ⅛
C Reserve	6802	$9¾	9½	9¾	+ ⅜
Cdn Sup O	6614	$60¾	60	60	— ½
Cdn Tire A	12147	$23⅜	23⅛	23⅜	— ¼
C Utilties	1075	$15	14⅞	15	+ ⅛
CU 10¼	460	$28¼	28¼	28¼	
C Util 9.24	300	$27⅝	27½	27½	— ⅛
C Util w	2000	$5¾	5¾	5¾	
CWN 5½ p	275	$13⅛	13⅛	13⅛	
Canbra	100	390	390	390	— 5
Candel Oil	127	$16¼	16¼	16¼	+ ¼
Canray	5325	126	124	126	+ 2
Canron	1650	$24¼	24	24¼	+ ¼
Cara	500	$12½	12½	12½	
Carl OK	24331	420	405	415	+ 5
Carl A p	375	$25⅛	25	25⅛	
Carl B p	525	$30¼	30	30	— 1
Carma A	150	$11⅞	11⅞	11⅞	+ ¼
Carma B.6	500	$20	20	20	
Cassiar	31820	$8¾	8½	8¾	— ⅛
Cassidy L	1600	$5	495	5	+ 5
Celanese	2860	330	315	315	—20
Celan 175 p	200	$17⅜	17⅜	17⅜	— ⅛
Cf Fund A	100	$5¼	5¼	5¼	
Cent Pat	100	105	105	105	— 5
Charter Oil	1000	250	240	250	
Chib M	2000	24	24	24	+ ¼
Chieftan D	1650	$20	19¾	20	
Chimo	1100	125	125	125	— 5
Chrysler	5212	$13⅜	13	13⅜	+ ⅜
Coch Will	3300	50	50	50	
Coles Book	350	$18½	18⅜	18⅜	+ ⅛
Comb Met	26000	25	23½	23½	— ½
Cominco	19335	$26⅞	26½	26⅞	+ ¼
Cominco A	300	$27½	27½	27½	+ ⅜
Com Cap	1125	$5½	5½	5½	
C Holiday I	22175	$7⅛	6¾	6⅞	+ ⅛
CHins A p	440	$25	25	25	+ ⅜
Con Bath A	404	$26	26	26	+ ¼
Con Bath p	525	$18½	18½	18½	
C Bath 6B w	1250	$6⅜	6¼	6⅜	
Con Bldg	10670	395	385	390	+ 5
Con Fardy	2520	284	275	275	— 2
C Durham	3200	86	85	85	— 4
C Marben	1000	68	65	65	
C Morisn	1800	166	162	165	— 4
C Rambler	1000	130	130	130	+ 5
C Rexspar	3000	82	80	80	
Con Textle	500	245	245	245	
Con Distrb	5250	$7⅞	7⅝	7⅞	
Cons Gas	3351	$17¼	17	17⅛	— ⅛
Con Glass	100	$15¾	15¾	15¾	— ¼
Conwest	600	455	455	455	
Cop Fields	300	274	274	274	
Cornat Ind	12685	$6½	6	6¼	+ ¼
Coseka R	5373	$6⅝	6½	6½	
Costain R	3400	$10½	10⅛	10½	+ ⅛
Costin R w	230	$5½	5½	5½	
Courvan	2200	6	6	6	
Craigmt	125	355	355	355	—10
Crain R L	1100	$9⅞	9¾	9⅞	+ ⅛
Crestbrk	1800	460	460	460	+ 15
Crwn Life	647	$45	45	45	
Crush Intl	6200	$14⅛	13⅞	14	+ ⅛
Cuvier M	2200	45	45	45	
Cygnus B	100	$6¾	6¾	6¾	+1¼
Cyprus	4700	$7⅝	7½	7½	— ⅛
		D to G			
DRG Ltd A	1900	380	375	380	— 5
Dale-R pr	1000	$7⅜	7¼	7⅜	+ ⅛
Dalmy C	100	$5½	5½	5½	
Daon Dev	4600	$7¾	7¾	7¾	
Daon A	400	$7	6⅞	6⅞	— ⅛
D Aragon	78000	27	26	26½	+ ½
Debhid B p	25	$65½	65½	65½	
D Eldona	1000	100	100	100	
Delhi Pac	500	15	15	15	
Denison	1804	$67⅞	67¾	67⅞	— ⅛
Dicknsn	3000	$5½	5⅜	5½	
Doman I	2750	$6	5⅞	6	
Dome Mine	1150	$76¼	75½	76	+ ½
Dome Pete	17716	$67⅜	65¾	67¼	+ ¾
D Bridge	365	$25	25	25	— ¼
D Citrs A	2280	$9	8¾	8¾	— ¼
DExplor	15000	21	21	21	
Dofasco A	533	$24¾	24½	24¾	+ ⅛
Dofasco p	z100	$63	63	63	
Dom Store	800	$16	15⅞	15⅞	— ⅛
D Textile A	8150	$10¼	10	10¼	+ ⅛
Domfar	4562	$16¾	16⅜	16⅜	+ ⅛
Domfar pr	z75	$11¼	11¼	11¼	
Dr Mc C A	300	$16	16	16	+ ½
Dunde Pal	7500	47	42	42	— 3
Dunraie	8000	10	8	10	+ 3
Du Pont	700	$14	13¾	13¾	— ⅛
Dylex Ltd	260	$11	10⅞	11	+ ⅛
Dylex L A	1385	$9⅝	9⅝	9⅝	— ⅛
Dynamar	6800	156	153	156	— 3
E-L Fin	680	$10¼	10¼	10¼	
E-L Fin w	250	88	88	88	
East Mal	1805	355	345	345	—15
East Sul A	500	126	126	126	— 4
Estn Prov	1200	375	375	375	
Econ Inv p	240	$29¼	29¼	29¼	
Ego Mines	29300	280	264	280	+ 7
Elks Stors	10500	$11½	11½	11½	
Emco	2000	$6½	6½	6½	
Emco w	900	135	130	135	+ 5
Exld wt	1100	485	485	485	— 5
Falcon C	8808	495	490	490	
Flbrg Nik A	530	$19½	19	19½	+ ⅛
Fed Ind A	825	$5¾	5½	5½	— ½
Fed Pion	z40	$26¼	26¼	26¼	
Fidelity Tr	700	450	450	450	—10
Fidelity Tr p	100	$18½	18½	18½	— ¼
Finning T	z50	$21¾	21¼	21¾	
F City F wt	100	300	300	300	
Foodex S	1000	$6¼	6¼	6¼	
F Sea A pr	100	$8⅜	8⅜	8⅜	
Francana	1500	$7⅞	7¾	7⅞	— ⅛
Fraser A	820	$30¼	29¾	30¼	+ ¾
G&H Steel	1400	275	270	270	+10
G M Res	467	390	390	390	
GSW Cl A	100	$5¼	5¼	5¼	
GSW Cl B	2500	$5¼	5¼	5¼	— ⅛
Galtaco A	100	$7¼	7¼	7¼	+ ⅜
Gaz Metr	25	$5⅜	5⅜	5⅜	
Gaz 5½ p	250	$54⅞	54⅞	54⅞	
Gen Baker	1100	56½	6½	6½	+ ⅛
G Distrb A	270	57	6⅝	7	
G Distrb w	7900	150	140	150	+10
GMC	1603	$72¼	71¼	72¼	+1¼
Genstar L	15610	$26⅜	26¼	26½	— ¼
Gnstar L w	220	$9½	9⅜	9½	— ¼
Gesco Dis	100	310	310	310	+10
Giant Yk	1000	$11¾	11¾	11⅞	— ⅛
Gibraltar	1700	425	415	420	— 5
Graff G	300	$26½	26½	26½	
Granduc	3650	65	60	60	— 5
Gt Oil Sds	300	$7½	7⅛	7½	+ ½
GL Paper	3977	$25½	24¾	25½	+ ½
GL Pap w	200	299	299	299	+19
GN Fin	3300	180	175	180	+ 5
Gt W Life	256	$78	78	78	— 2
Gt West S	650	185	180	180	— 5
Greyhnd C	2300	64	64	64	
Greyhnd	3340	$18½	18	18⅛	+ ⅛
Guard Cap	260	480	480	480	
Gulf Can	12338	$29⅝	28⅞	29⅜	+ ⅞
Gulfstrem	14022	43	42	42	— 1
		H to L			
HCI Hld w	500	125	125	125	
Hambro C	1400	$57⅛	5¾	5¾	
H Group A	200	425	425	425	+ 5
Hardee	1250	64	64	64	— 1
Hard Crp A	600	295	290	290	—10
Hard Crp C	900	270	260	260	—10
Harlequin	16400	$12	11½	12	+ ⅜
H Wood	8000	103	101	102	+ 2
Hawker A	2125	$6	6	6	
Hawker pr	z5	$58¾	58¾	58¾	
Hayes D A	1000	$6⅞	6¾	6⅞	+ ⅛
Highmont	1000	95	95	95	
Holinger A	100	$32	32	32	
Home A	12405	$44½	43¾	44	
Home B	400	$41½	41½	41½	— ½
Hud Bay A	1440	$16	16	16	
H Bay Co	3925	$19	18⅝	18⅞	— ¼
HB Oil Gas	2885	$4½	4½	45	— ⅛
Husky Oil	18300	$32⅜	31¾	32¼	+ ⅜
Husky E w	6900	$13¾	13½	13⅝	+ ⅜
Hydra Ex	2118	38	36	38	
IAC	4080	$17½	17⅜	17⅜	— ⅛
IAC 4½ p	z15	$68¼	68¼	68¼	
ITL Ind	1850	400	385	400	+15
IU Intl	9310	$13⅜	13¼	13⅜	+ ⅛
Imasco A	652	$30	30	30	— ¼
Imp Gen	200	$14½	14	14	— ¾
Imp Oil A	22806	$20⅝	20⅜	20½	— ¼
INCO A	18490	$18¼	18	18¼	+ ⅛
Inco 7.85	680	$24½	24¼	24¼	— ⅛
Indal	13565	$11½	11¼	11¼	— ⅛
Indusmin	z40	$10⅞	10⅞	10⅞	
Inland Gas	1060	$10⅞	10¾	10¾	
Inlnd G 10p	540	$28	28	28	
Inter-City	6450	$7¼	6⅞	7	— ⅛
Inter C B w	1900	425	415	415	—15
Infrmetco	965	$7½	7¼	7½	— ⅛
IBM	135	$270	270	270	— 4
Int Mogul	100	415	415	415	—10
Interpool	800	$43	43	43	
Int Pipe A	27451	$14⅜	14	14⅛	+ ¼
Int Pipe B	1000	$14	14	14	
Ipsco	480	$16	15⅝	15⅝	— ⅜
Inv Group	100	$11⅝	11⅝	11⅝	
Inv Grp A	1650	$11⅞	11⅝	11⅝	
Iron Bay T	600	$6¼	6⅛	6¼	+ ⅛
Irwin T A	4900	275	275	275	
ISO	200	111	111	111	— 9
Ivaco A	300	$9⅞	9	9	
Ivaco 8.85	300	$47	47	47	— ⅞
Jannock A	520	$14⅜	14⅜	14½	
Jannock B	300	$14⅜	14½	14½	— ¼
Jannock 8	1520	$14⅜	14¼	14⅜	— ⅛
Jannock w	7148	495	490	490	+ 5
Joutel	10000	9	8	9	+ 1
K-Tel Intl	115	$5¼	5¼	5¼	
Kaiser Re	8340	$14¾	14½	14½	— ⅛
Kam Kotia	1500	154	150	150	— 2
Kaps Tran	49650	160	155	155	— 5
Keen Ind	600	70	70	70	— 8
Keeprite B	100	$9⅛	9⅛	9⅛	— ⅛
Kelsey H	3600	$17	16½	17	+ ¾
Kerr A A	1240	$11⅜	11⅛	11⅜	— ½
K Anacon	z99	10	10	10	
Koffler A	26847	$8¾	8¼	8⅜	+ ¼
Labatt A	1750	$21¼	21⅛	21¼	
Labatt A p	100	$21¼	21¼	21¼	+ ⅛
Lab Min	z50	$33⅛	33⅛	33⅛	
Lacana	39300	470	445	465	+15
Lacana w	12850	205	190	198	— 2
Laidlaw A	1300	$12⅜	12¼	12⅜	— ⅛
LOnt Cem	4200	385	380	380	
Lasitr Km	2300	27	27	27	
Laurasia	2000	27	27	27	— 3
Lau Fin	3100	$7⅞	7⅞	7⅞	
Lau F 1.25	100	$16¾	16½	16¾	
Lau F 2.00	650	$26	25¾	26	+ ¼
Leigh Inst	7700	415	410	415	+10
Levy A pr	200	475	475	475	
LL Lac	489	215	210	215	+ 3
Lob C O A	1696	410	410	410	+10
Lob Co B	240	380	380	380	
Lob Co pr	135	$26⅞	26⅞	26⅞	
Lochiel	96100	288	270	275	— 3
Lost River	5500	35	33	33	— 1
Lytton M	1000	24	24	24	+ 4
		M to O			
MICC	500	$9⅞	9⅞	9⅞	
MICC A	420	$26⅜	26¼	26⅜	+ ⅛
Maclarn A	1400	$38½	38½	38½	
MB Ltd	8545	$19¼	18⅞	19⅛	+ ¼
Madeline	25650	90	69	80	+10
Madsen	5200	75	75	75	+ 5
Magna Int	350	$22⅛	21⅞	22⅛	— ⅛
Magna A	350	$23	23	23	+ ½
Magnason	150	155	155	155	+ 5
Magnetcs	9000	87	84	84	+ 2
Maistc Wil	900	300	295	300	
Malartic	4500	85	85	85	
Man Bar	3033	112	110	110	— 5
M Lf Mills	340	18	18	18	
Mrtme El A	500	$13⅜	13⅜	13⅜	— ⅛
Maritime	998	$22¼	22	22¼	+ ⅛
Mar T 860	200	$10¼	10¼	10¼	— ⅛
Mar T 940	2078	$10⅞	10¾	10⅞	+ ⅛
Mar T 765	30200	$10	10	10	
Markboro	1100	$14½	14	14½	+ ⅛
Martin	1500	19	18½	18½	—1½
Mass Fer	11332	$12⅜	12⅛	12¼	
Mas F A	750	$20¾	20½	20½	— ¼
Mas F B	4174	$20⅜	19¾	19⅞	— ½
Matchan	5000	14	12½	14	+1½
Matgmi A	450	$8½	8½	8½	
Mc Adam	1000	31	31	31	
McGraw H	1400	$8	8	8	
Mc Intyre	8643	$22½	22⅜	22½	+ ⅛
McLaghlin	7202	$8½	8½	8½	— ⅛
McLghl 9 p	650	$23¼	23⅛	23⅛	— ⅜
McLghl w	425	365	365	365	—15
Melcor	2510	$10⅜	10⅜	10⅜	+ ¼
Mentor	5600	254	250	251	— 7
Mercantil	620	$13½	13	13	
Merland E	8400	$6⅛	5⅞	5⅞	
Met Stors p	z50	$14⅜	14⅜	14⅜	
Mindustri	214	$6½	6⅜	6½	+ ⅛
Minrl Res	1900	145	125	125	—15
Moffat A	100	$12	12	12	+ ¼
Molson A	3205	$17½	17¼	17½	+ ¼
Monenco A	200	$9¼	9¼	9¼	— ⅛
Mtl Trust	600	$18	17½	18	+ ½
Moore	10313	$34½	33⅞	34½	+ ½
Multi Acc	2100	440	420	440	+25
Murphy	2900	$8⅞	8⅝	8⅝	— ¼
NBU Mine	6500	101	97	97	— 5
NaChr	126296	$8⅝	8½	8⅝	
Nat Drug	450	$9¾	9¾	9¾	
Nat Pete	4600	83	80	80	— 4
Nat Trust	400	$15½	15½	15½	
Nemco	15500	265	256	260	— 5
NB Tel	220	$20	20	20	
NB Tel A p	446	$17¼	17	17	— ¼
NB Tel 1.85	1708	$21⅛	21⅛	21⅜	— ⅛
N Dimens	5200	87	83	83	— 4
N Provid D	16011	56	51	51	— 6
N Que Ragl	z50	120	120	120	
N Senator	6000	10	10	10	
N York Oil	10100	264	255	255	— 7
Nfld Tel	100	$8⅞	8⅞	8⅞	
Nfld Te 885	400	$21½	21	21½	+ ½
Noble M	3000	95	94	94	+ 2
Noma A	200	$7⅜	7½	7⅜	+ ⅛
Nor Acme	2000	7	7	7	— 2
Noranda A	6130	$25⅞	25½	25⅞	+ ⅛
Norbaska	38200	38	34	35½	+1½
Norcen	29098	$16½	16¼	16½	+ ⅛
Norcn 150	1300	$26¼	26	26	— ⅛
Nordair A	1000	$9⅜	9¼	9⅜	
NC Oils	1256	$9⅜	9½	9½	— ⅛
N Canada	500	30	30	30	
Nor Cf 785p	700	$25¼	25¼	25¼	
Nor Tel	6564	$28¾	28½	28¾	+ ⅛
NTecm B w	1000	$8⅞	8⅞	8⅞	— ⅛
Northgat	2416	470	460	460	
Northld	25200	20	20	20	
NS Savngs	100	$14¼	14¼	14¼	
Nowsco W	1000	$32⅜	32½	32⅜	— ⅜
Nu-Wst A	4680	$15⅞	15½	15⅞	+ ⅜
Nufort Res	8000	23	21	22	— 1
Numac	25825	$26⅜	25⅝	25⅝	— ¾
OPI A	1100	$11	11	11	— ⅛
Oakwood P	18770	$5¼	5	5⅛	
Obrien	3100	172	171	171	— 3
Ocelot A	1250	$13⅜	13⅛	13¼	— ¼
Ocelot B	1550	$13¼	13	13	— ⅛
Okanagan	400	$7¾	7¾	7¾	+ ¼
Orchan A	3235	210	200	210	
Oshawa A	9400	$5½	5⅜	5½	
Osisko	14250	21	21	21	
Oxford A	950	$14⅞	14½	14½	— ½
	P to S				
Pac Coper	2000	191	191	191	— 4
Pac Nth G	1200	325	325	325	+10
Pac Pete	6842	$40⅝	40⅛	40⅛	— ¼
Page Pet	2425	$5⅞	5⅞	5⅞	
Pamour A	9475	$5⅝	5½	5¼	— ¼
Pan Centr	3000	33	32	33	+ 1
Pancana I	1700	149	145	145	— 4
PanCan P	400	$36½	36¼	36¼	
Pango Gld	4000	50	50	50	
Paulin A	700	330	325	330	+ 5
Pe Ben O	1050	350	330	330	—15
Peerless	200	390	390	390	
Pembina	29450	$6¼	6	6⅛	+ ⅛
P Dept S	1900	405	405	405	— 5
P Jewl C	500	$8⅜	8⅜	8⅜	+ ⅜
Petrofina	2055	$20½	20	20	— ½
Petrol	4400	415	410	410	—10
Peyto Oils

BEFORE THE JUDGE

A 45-year-old Sidney woman, who told Judge Harold Alder in provincial court Wednesday she was blinded and confused by a Dec. 15 police roadblock and that two Saanich officers were curt and oblivious to her handicap, was convicted of impaired driving and refusing a breath test demand.

Dorothea Griffiths, 2316 Amelia, was fined $300 for the impaired driving and $100 on the refusal to take the test.

Alder said the difficulty often was that impairment was not limited to illegal things and could be something physical, as it was in this case. Mrs. Griffiths told the court she had a polio attack in 1953 which left her with difficulty walking.

Alder ruled that the only explanation was that Mrs. Griffiths had too much to drink and it suddenly hit her and that she did not complete the breath test as ordered.

He said she came over the crest of a hill on the Pat Bay Highway near Elk Lake, came to an emergency which was faced by some 100 other cars and not only ran over flares, but became confused and almost hit constables Neil McKinley and Geoff Wilde, as well as coming within 25 feet of a person lying on the pavement.

She testified she had a glass of wine with dinner and a liqueur afterwards that evening. She then went to the senior NCOs' and officers' mess at Bay Street Armoury where she had a total of two, one-ounce drinks of white rum.

On her way home, she encountered "a maze of lights, confusion" near Elk Lake.

She testified an officer brusquely told her to get out of the car, but she refused because the pavement was wet and she wasn't wearing shoes because of her handicap. She said she was pulled out of the car and escorted to a police van. The two officers appeared angry, warned her about being uncooperative and placed her in the van, despite her telling them to leave her alone for a minute so that she could enter the vehicle on her own.

"They pushed me around physically," she said, "I was very confused but I couldn't physically resist."

At the Saanich police station, she was physically taken down stairs and then handcuffed to a chair, she said.

Mrs. Griffiths said she did blow into the breathalyzer and that one officer told her it registered .04. But the other officer said it wasn't good enough, she continued, and, after three tries, angrily threw down his pen and said, "Aw forget it, you're not trying."

She acknowledged that she refused to sign an appearance notice because "I didn't feel it was right to sign anything until I had someone tell me it was all right."

Her brother, Ray Wilson, of 1900 Doney, testified he was following his sister from Bay Street but lost her near the Royal Oak hill.

Wilson, who was a member of the RCMP for 20 years, said he also came upon a massive bank of lights including two police vehicles with headlights on facing northbound traffic in the wrong lane. Wilson said he spotted his sister's car off to the left just as an officer came out of the headlight glare and waved him on.

He said he went to the police station to pick up his sister when McKinley sarcastically greeted him with the question, "Do you think you can handle her by yourself?"

He said he then drove his sister to Sidney RCMP detachment where a request for a breath test was refused.

He then suggested to Mrs. Griffiths that she get a blood sample and she stated that she phoned Rest Haven hospital where a nurse eventually told her it was not possible because her physician was not available and no arrangements could be made at that hour.

In his summation, defence lawyer Jeffrey Green said it was unfortunate police took the approach they did and that the two officers admitted during the trial they were angry.

"I think they may have gone too far in this case in the way they treated Mrs. Griffiths," he said.

He said the officers weren't reasonable and conducted themselves in a shocking manner.

★ ★ ★

Also fined for drinking-driving were Ezra Leah Roodenburg, 896 Hyacinth, $500; Walter Philip Quaite, 20, of 19 Midwood, $500; John Daniel Hennessey, 24, of 2814 Sooke, $500; Ian Bruce Anderson, 17, of 1319 Justine Place, $300; and Brenda Nancy White, 32, of 870 Tolmie, $200.

In addition, Hennessey was fined $250 for failing to remain at the scene of an accident and Mrs. White was ordered to perform 75 hours of community service work.

DIAL-A-SIMONIZE
Simonizing from $15
Vinyl Roof Revitalizing from $10
Interior Shampooing from $15
479-2392

NEW TRAVEL CENTRES

Tourism British Columbia will open travel information centres in Prince Rupert and Dawson Creek by June 1, Travel Industry Minister Grace McCarthy said Wednesday.

The offices will bring the total number of information centres in the province to 11, Mrs. McCarthy said.

3 places to save on prescription eyeglasses and contact lenses:

HILLSIDE SHOPPING CENTRE 595-3511

1320 DOUGLAS STREET 386-7578

And now TOWN & COUNTRY MALL 386-8743

And remember:
Our lens quality is guaranteed.

THE OPTICAL DEPT. OF LONDON DRUGS

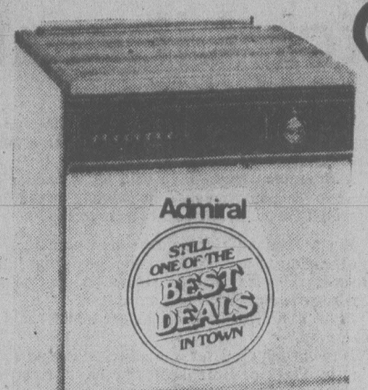
THIS WEEK AT Woodward's Garden Centres



ROSES
Imported No. 1 Hybrid teas, climbers and floribunda,
Each 1.99

ONION SETS
Excellent for cooking size onions. ..... Each 69¢

MULTIPLIER ONIONS
For those green bunching onions later in the summer. Each 89¢



The Traders proudly presents
TOP MODEL
Admiral DISHWASHERS right for your lifestyle

All Admiral automatic dishwashers are packed with plenty of time-saving, work-saving features including two special energy-saving cycles. Energy-saver Washer/Cool Dry Cycle saver up to 30% energy when heating element automatically turns off before drying cycle. Energy-saver Wash/No Heat Cycle saves up to 60% when heating element is off on all cycles — two full size wash arms for thorough cleaning — built-in soft food disposer — dual-detergent dispenser — Automatic rinse dispenser — Convenient removable silverware basket. Cycles on 8-cycle dishwashers. Rinse and Hold, Energy Saver Wash/Cool Dry and Wash/No Heat, Wash Warm Dry, 150° Sani-Wash, Pot and Pan Scrubber plus Wash and Hold and Super Eight Wash.

$429.95
Harvest Gold, Avocado, Almond plus $10

Other Admiral Dishwashers from $289.95

PHONE 388-6264 715 FINLAYSON ST.
4-13
Open to serve you 9 a.m.-9 p.m. Mon.-Fri., Sat. to 6 p.m., Sun noon-5 p.m.

Get Ready
for summertime viewing
Get Set
with a TV you can depend on
Get a Second Set
for years of extra enjoyment in color or black and white
That's Panasonic!

Portables from Panasonic. Compact size but, mighty in reliability and performance. All are 100% solid state for long life and easy servicing. There's one that's right for you, whether you're looking for a color set for the cottage or a black & white for re-plays at the ball game. Every Panasonic color TV has the celebrated Quintrix extra lens picture tube for a sharp bright picture. And Q-Lock II for automatic adjustment of color and tint. Take a look today and be ready for summer days ahead!



CT-326C
14" Quintrix color portable. Q-Lock II. Separate sharpness and Panabrite brightness controls. "Quick-On" for sound and picture in seconds. Walnut grain polystyrene cabinet. Complete with personal earphone.



CT-216C
13" Quintrix Color portable with "In-Line" picture tube. Features Q-Lock II, Panalock AFT to adjust fine tuning and "Quick-On" for sound and picture in seconds. Fashion white or harvest gold polystyrene cabinet.



TR-707C
The RANGER 707, an 8" black and white set featuring 3-way operation: AC, DC or car/boat battery power. Compact and durable chassis to take rugged outdoor life. Includes batteries and personal earphone for private listening. Moulded cabinet design with technical look.



TR-535C
The Pop-Up 535, a 5" black and white portable featuring a built-in FM/AM radio. Handsome moulded cabinet in black with silver trim. 3-way operation for both TV and radio: AC, DC or car/boat battery power. Complete with Panalloid rechargeable batteries.



TR-555C
The RANGER 555, a 5" black and white portable with 3-way operation: AC, DC or car/boat battery power. Rugged, compact chassis. Complete with batteries and personal earphone for late night use. Weighs only 9¼ lbs. Silver gray moulded cabinet.

Panasonic
just slightly ahead of our time

INDEPENDENT BUYERS DISCOUNT
939C Esquimalt
383-1780
Panasonic

CONTINENTAL HOME SUPPLY LTD.
716 Johnson
386-2458
Panasonic

BUTLER BROTHERS
1720 Douglas St.
383-6911
(across from The Bay)
Panasonic

Coast to Coast Newspaper Advertising Sells the Most



dear abby

Too Many Parents

DEAR ABBY: our daughter is being married soon and I am making plans for a formal church wedding, dinner and reception.

My problem is that the young man who is marrying our daughter has too many parents.

His mother is presently married to her fifth husband! Worse yet, all four of her ex-husbands have remarried and she's friendly with all of them. To make matters more sticky, the boy's real father has a wife and two ex-wives with whom he is on friendly terms. I have been instructed to send invitations to all of these ex's. Should I?

How about the receiving line? We will be the laughing stock of this city if we have all those ex-husbands and ex-wives in the receiving line.

BRIDE'S BEFUDDLED MOM.

DEAR BEFUDDLED: Invite the friendly "ex's" to the wedding but ask only the groom's biological parents and their present spouses to stand in the receiving line.

DEAR ABBY: A reader asks, "What does a deliberately childless couple say to the "go forth and multiply" relatives and friends who harass them to be fruitful?"

Simple: Roll your eyes upward, look sad and sigh, "Oh, if we only could!"

Those few words are guaranteed to turn hostility and unwarranted nosiness into instant sympathy — and never again will you be bothered with that suggestion.

JACK B.

DEAR JACK: Why pretend you can't "multiply" when you can but choose not to for good and legitimate reasons?

DEAR ABBY: A year ago my husband had a nervous breakdown. In other words, he was mentally ill. After six months of psychiatric treatment he committed suicide. He was 28. I was 27 and left with two children.

My problem: When people find out that I am a widow, they invariably ask, "What happened to your husband?"

I'm not about to make up any lies, but I can't bring myself to tell anyone that my husband killed himself. My children are not yet old enough to understand what suicide is, so I am not faced with telling them yet. For the present I'm tellig the children their Daddy got sick and died, which is true, and something I'll not have to retract when the time comes to tell them the whole story.

But what do I tell people who ask me now? I'd like to have a pat answer that would politely say, "it's none of your business." Any ideas?

WIDOW

DEAR WIDOW: There is no polite way to say, "It's none of your business." Besides it will only arouse curiosity.

It will be easier for you in the long run if you realize that it is no reflection on you that your husband took his life. He was sick. The truth is always the best response, but you're not obligated to provide the details. Simply say your husband was ill and took his own life, and you'd rather not talk about it. That should put an end to any further questioning.

Balancing the Calorie Budget

Food for Thought

By Dr. JEAN MAYER and Dr. JOHANNA DWYER

We are just emerging from the fattest time of the year. The so-called "fat months" usually start in December, with the holiday feasts and first storms of the winter.

Most of us tend to eat and drink too much during the holidays, and then use the bad weather as an excuse to stay indoors watching TV or reading a book (while munching high-calorie snacks) rather than "working off" the extra calories in some sort of outdoor activity.

Since this winter has been particularly harsh in many areas, we suspect that many people will find that they need even more shaping up than usual. All too often, the temptation is to go on a crash diet, but we would like to urge a more logical, mathematical approach. And since many of you have just been through the annual taxtime budget crunch, balancing off caloric intake versus expenditure should have a familiar ring. It goes something like this:

Let's suppose that you are a relatively inactive housewife in your early 50s. You weigh 145 pounds, and you would like to lose 20 pounds before you go on your vacation in August. The first step is to determine how many calories a day you are now consuming. To do this, keep a careful record of what and how much you eat for a week. Using a calorie counter, you can get a good estimate of the number of calories you are taking in each day. Let's suppose it averages out to 2,200 calories a day.

Now you need to figure out how many calories you expend in a typical day. It might go something like this: 8 hours of routine housework, walking around the house, etc., 1.9 calories per minute or a total of 912; 1 hour washing, dressing, etc., 2 calories per minute or 120; 1 hour shopping, driving, etc., 1.8 calories per minute or 108; 6 hours of sitting, reading, etc., 1.3 calories per minute or 468; 8 hours in bed, .8 per minute or 384. This adds up to a total of almost 2,000 calories expended each day.

Since your intake is 200 calories more than your expenditure, and there are 3,500 calories in a pound of fat, you can expect to gain nearly two pounds a month, or an eight-pound weight gain during the winter months.

While losing these extra pounds may seem harder than putting them on, it is also a matter of mathematical logic. If you eliminate those 200 extra calories a day by, say, forgoing five teaspoons of sugar in coffee and tea and substituting an apple for ice cream as your dessert, you would be in caloric balance, burning up as many calories as you consume. But if you reduce your caloric intake by 500 more calories a day and maintain your present level of activity, you'll lose about a pound a week, meaning that you'll reach your goal of 125 pounds in 20 weeks.

As an alternative to cutting down 500 more calories, you could add two hours of walking to your daily activity, which will burn up 240 of those calories. If you decide to take off only a pound a week, you'll need to reduce your caloric intake by 260 calories instead of 500. And if you decide to do both — walk two hours a day and consume only 1,500 calories, which is still enough to maintain proper nutrition — you'll lose 20 pounds in about 13 weeks.

Of course, the more vigorous the physical activity, the more calories the activity consumes. Bicycling, for example, can burn up about 100 calories in 15 minutes. Swimming for an hour consumes nearly 600 calories, depending upon the stroke used and the temperature of the water. Twenty minutes of jogging will burn up 300 to 350 calories.

Like balancing your household budget, every little bit adds up. Walking up a couple of flights of stairs instead of taking the elevator; walking those four or five blocks to the store instead of driving; even pacing back and forth while you talk on the telephone will consume more calories than sitting watching TV to reading a novel. By the same token, a glass of beer, a handful of peanuts or potato chips, a couple of cookies or a donut with your midmorning coffee, all add unnecessary calories.

Maintaining your proper weight, just like living on a budget, does not need to be a constant struggle. Instead, it's all a matter of knowing how much you have to spend, and doing it with a bit of common sense.

Nixons Return

LOS ANGELES (AP) — Former U.S. president Richard Nixon and his wife returned to California on Monday after a week-long trip that took them to the Bahamas, Florida and New York.

SUDDEN DIZZINESS



your health

By L. L. COLEMAN, M.D.

When I lie down or when I make a sudden change in position, the room turns, I get dizzy, and feel faint. I don't have high blood pressure, which is what worries me. What else can cause this? — Mrs. K. R.

Dear Mrs. R.:

These transient episodes of dizziness and faintness, with or without nausea, can be caused by rapid changes of position. Many people whose blood pressure is normal may have what is called "relative low blood pressure."

It has been commonly observed that such people frequently complain of these momentary feelings of dizziness. Most often it is associated with poor eating habits, especially with long intervals of no eating.

A careful physical examination can rule this out and also rule out the possibility of low blood sugar. The blood circulation, the condition of the inner ear, the heart and lungs, too, can be explored as possible factors in the production of these uncomfortale moments.

In the meantime, try to avoid making rapid changes of position. Lying down should be a slow process. Similarly, when you rise in the morning, get up slowly so that your blood circulation to the brain can accommodate itself. In addition, you might try increasing your protein for breakfast with cottage cheese or similar cheeses.

Try to limit your salt and fluid intake moderately. Before embarking on such a regime, a telephone call to your doctor will give you added assurance.

* * *

Why aren't there laws against tattoo parlors? My son is 23 and foolishly allowed himself to be tattooed along with two other friends. Can these tattoos be removed? — Mr. L. L.

Dear Mr. L.:

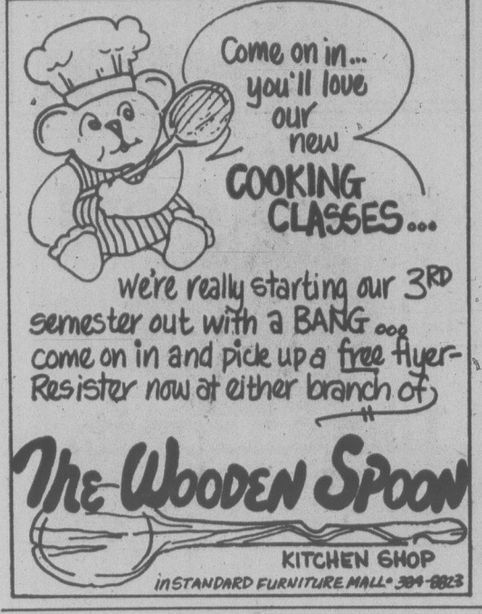
Many tattoo parlors have been ruled as being illegal. In some areas where they are still permitted, tatooing is under constant inspection by the local boards of health. For there are constant dangers to health in tattooing. Hepatitis and even syphilis have been reported in people who had been tattooed with infected needles.

Unfortunately, many young people fall into the trap of being pressured by their friends to join them in being tattooed. Almost always they regret it immediately thereafter. But regretting is not a technique for eradicating these marks on the skin.

The armed forces constantly point out the hazards of tattooing, warning the men that eventually they'll be sorry for having had it done. The warnings are apparently mot sufficient dissuaders.

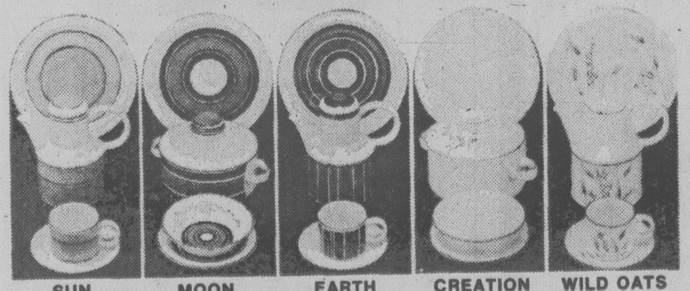
Plastic surgeons have devised all kinds of techniques for removing tattoos. None of the methods are nearly as effective as staying away from a tattoo parlor.

YAMAHA XT500
$1599.00
(+ fr. and P.D.I.)
MULLINS MARINE SALES
925 YATES 4-17 382-4515



SAVE AT
ELLEY'S
LEATHER BLITZ
Men's Jackets and Coats
Reg. to $229.98 SALE ..... $99 to $135
Ladies' Pant Coats
Entire Stock . 20% OFF
See Our
NEW SPRING COLORS IN ULTRA SUEDE for ladies
Chargex MasterCharge
Open 9:30-5 p.m.
ELLEY'S Leather Fashions Ltd.
738 Johnson 383-7834
4-13 We do repairs and alterations

Stonehenge Sale
25% Off!



FOR A LIMITED TIME ONLY, SAVE 25% ON ANY OF THESE ATTRACTIVE OVEN-TO-TABLEWARE PATTERNS BY MIDWINTER.
5 PCE., 20 PCE. and 45 PCE. SETS
Also Save 25% on Selected Serving Pieces:
Coffee Mugs, Salt and Pepper, Teapots
Gravy Boat and Stand, Oatmeal Bowls, 12" Platters
Fruit Bowls, Creams and Sugars, 9" Dessert Plates
Tradewinds LTD.
Hillside Shopping Centre
595-2731
4-13

the window man
CAN INSTALL
THERMO WINDOWS
STORM WINDOWS
2635 TURNER ST.
384-1423
2-7

ego interiors
1028 FORT ST.
CAN TURN YOU ON



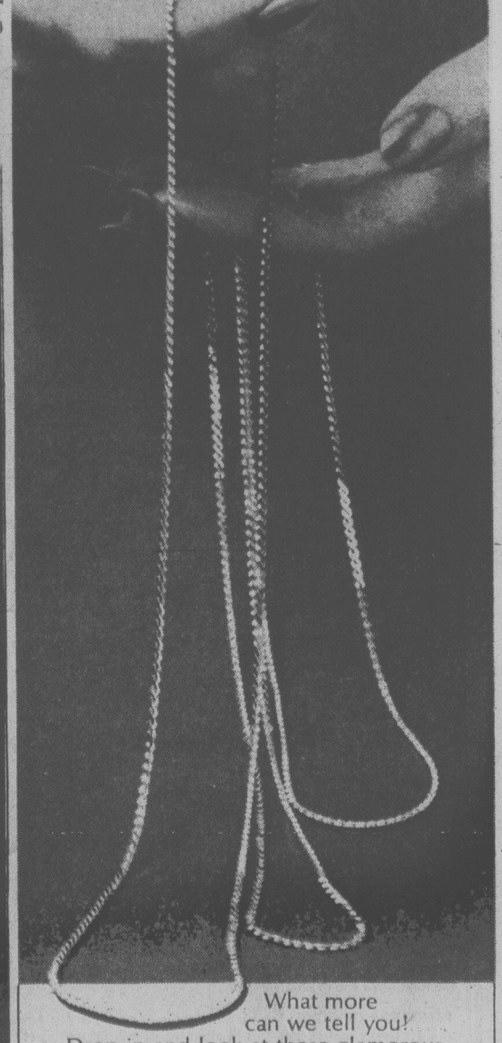
Matching Sets of
FLOOR, TABLE, BOUDOIR and SWAG LAMPS
or may be purchased individually.
See our fine selection of lamps to complement any decor and to suit every budget.
OPEN 'TIL 9 WED., THURS., and FRI.
BESTON'S LIGHTING EXCLUSIVE LTD.
HILLSIDE SHOPPING CENTRE 4-13 595-0332

CHICKEN ON THE RUN
Uncle Fred's
DELIVERS
CATERS
385-3468

VICTORIAN DAYS
ARE FUN DAYS!
DON'T MISS YOUR CHANCE TO SEE THE MINI
FASHION SHOW
SATURDAY, APRIL 15th AT 1:30-2:30
Attractive male and female models will display a wide variety of Victorian period costumes. Come and get some ideas to design your own Victorian Days costumes using your present and discarded wardrobe for Victoria Days may 20th to 27th.
James Bay Square
JAMES BAY SQUARE
SIMCOE AND MENZIES
FREE UNDERGROUND PARKING
BEHIND SAFEWAY
4-13
James Bay Square

SCULPTURE in CLAY
April 16-May 3
PREVIEW Apr. 15, 2-5:30 p.m.
COASTAL ECHOES
simon henson and bob brinton
Nootka Court 633 Courtney
386-0216
4-13

Gold-plated ropes at ridiculously low prices!



What more can we tell you!
Drop in and look at these glamorous little necklaces. Look at the prices and decide for yourself if these aren't darned good value for the money!
15" $3. 18" $4. 24" $5.
BIRKS JEWELLERS
706 Yates St. Hillside Shopping Centre
4-13

Supplement to: Victoria Times, April 13, 1978, Daily Colonist April 14, 1978, Nanaimo Times, April 11, 1978, Alberni Valley Times, April 12, 1978, Parkville/Qualicum Beach Progress, April 12, 1978, The Pictorial, April 12, 1978

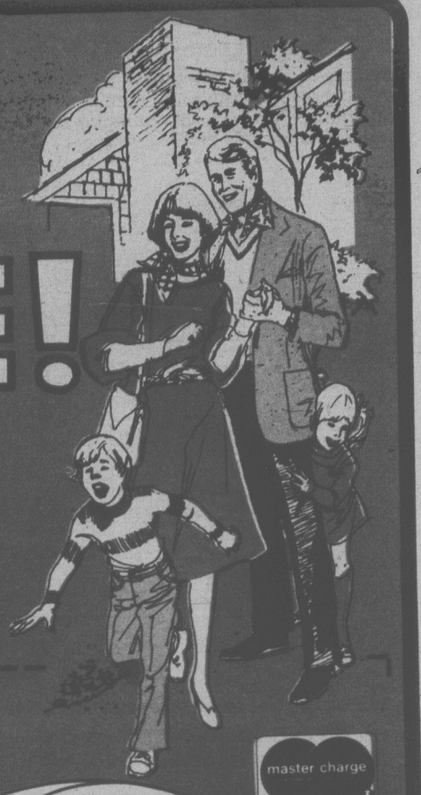
Thunderbird

DO IT NOW!

IT'S A SALE!

A SUPER SALE!

of Home Improvement Needs



SALE STARTS APRIL 12th THRU TO APRIL 25th, 1978. PRICES SUBJECT TO STOCK ON HAND, WE RESERVE THE RIGHT TO LIMIT QUANTITIES.

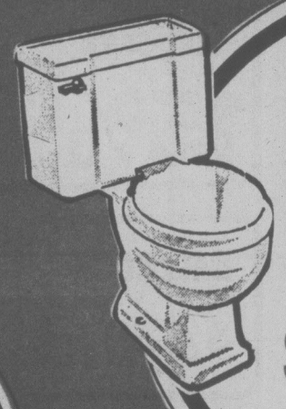
master charge



100 AMP 24 CIRCUIT DISTRIBUTION PANEL WITH MAIN

Package includes the main distribution panel and the 100 amp main breaker. For complete information on installation talk to the experienced staff at Thunderbird.

$39.95



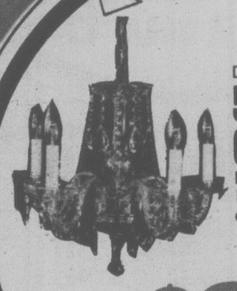
CSA Approved

A GRADE WHITE TOILET

CSA Approved reverse trap closet combination. Less seat.

$39.95

CHARGEX



Dazzling

5 LIGHT CHANDELIER

Elegant chandelier has crystal body with strass crystal, chain dressing. #56019

$34.95

CHECK THIS SUPER VALUE

Sturdily Constructed. Canvas Back

FLORAL DESIGN LAWN CHAIR

$6.95





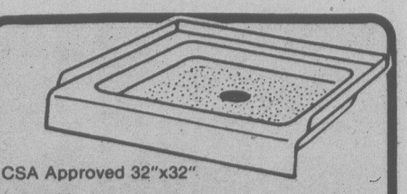
100 FOOT WEATHERPROOF EXTENSION CORD

3 prong extension cord

ONLY **$8.88**

PLUMBING VALUES

We may at certain times be out of stock on an advertised product due to shortages beyond our control, We apologize for any inconvenience this may cause you.



CSA Approved 32"x32"

MARBLEMOLD SHOWER BASE

Easy to install marblemold shower base has a rich sculptured marble appearance, slip-resistant finish, complete with drain.

$67.95



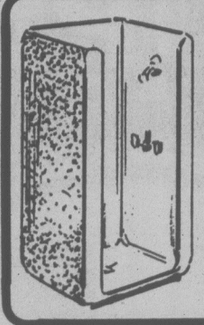
Fine Quality - Modern

3 PIECE WHITE BATH SET

Tastefully designed, fine quality 3 piece white bath set includes: CSA Approved reverse trap closet combination, 5 foot bathtub, and self rimming oval vanity basin. Less fittings and seat.

$169.95

ADD $20.00 FOR GOLD OR BONE



Heavy 32"x32" White

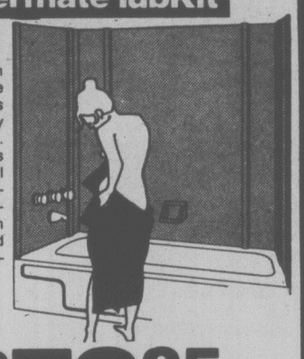
FIBREGLASS SHOWER STALL

Heavy fibreglass shower stall, complete with drain. You will never have to worry about staining with this shower stall. Less fittings.

$189.95

Showermate TubKit

Easy to install. . . Take it home with you. Showermate Tub Kit brings luxury to any bathroom decor. No special tools required. Fits all standard tub alcoves. Conveniently packaged with instructions and installation adhesive.



$79.95

Ajax Premier

DECORATIVE BATHROOM ACCESSORIES

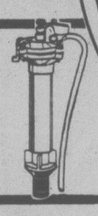
15% OFF REG. T—BIRD PRICE

Anti-syphon

BALLCOCK

W1B1

$4.89



BATH ACCESSORIES

#203 Chrome 18" **TOWEL BAR** $3.89

#203A Lucite **TOWEL RING** $3.29

#101S Chrome **TISSUE HOLDER** $5.79

#102S Chrome **SOAP & GRAB** $6.69

10 THUNDERBIRD STORES TO SERVE YOU

CRANBROOK
122 - 7th AVENUE SOUTH
Formerly M&K U-Do-It Store
PHONE 426-7448
STORE HOURS: Mon. - Thurs. 9:00-5:30 Friday 9:00-9:00 Saturday 9:00-5:00

LETHBRIDGE
2020 MAYOR MAGRATH DR.
PHONE 329-3188
STORE HOURS: Mon.-Wed. 9:00-6:00 Thurs.-Fri. 9:00-9:00 Saturday 9:00-5:00

RED DEER
AT THE CORNER OF GAETZ AND 47th STREET
PHONE 346-7708
STORE HOURS: Mon.-Wed. 9:00-6:00. Thursday 9:00-9:00 Friday 9:00-6:00 Saturday 9:00-5:00

KELOWNA
1952 SPALL ROAD
PHONE: 860-3820
STORE HOURS:
Mon. - Thurs. 8:30 - 5:30
Friday 8:30 - 9:00 Sat.9:00- 5:00

KAMLOOPS
158 ORIOLE ROAD
DOWNTOWN VALLEYVIEW
PHONE 372-7729
STORE HOURS: Mon.-Thurs. 8:30 - 5:30 Friday 8:30 - 9:00 Sat. 9:00 - 5:00

VERNON
2205-48th Ave.
PHONE: 542-1263
STORE HOURS:
Mon.-Thurs. 8:30 - 5:30
Friday 8:30 - 9:00 Saturday 9:00-5:00

VICTORIA
2929 DOUGLAS STREET
PHONE 386-2921
STORE HOURS:
Mon.-Thurs. 8:30-5:30
Friday 8:30-9:00 Saturday 9:00-5:00

NANAIMO
625 TOWNSITE ROAD
PHONE 753-2258
STORE HOURS:
Mon.-Thurs. 8:30-5:30
Friday 8:30-9:00 Saturday 9:00-5:00

VANCOUVER
RICHMOND: 4580 No. 3 Rd. (Directly Across From Furniture City) Phone 273-2831
BURNABY: 2152 Douglas at Lougheed (3 min. East of Brentwood) Phone 291-6461
STORE HOURS: Sun. 11-5 Mon.-Thurs. 9:00-6:00 Fri. 9-9 Sat. 9-5

PRICES EFFECTIVE APRIL 12th THRU TO APRIL 25th, 1978. PRICES SUBJECT TO STOCK ON HAND, WE RESERVE THE RIGHT TO LIMIT QUANTITIES.

Attractively Styled

VANITIES WITH MARBLEMOLD TOP

16"x20" white single door cabinet with 17"x21" marblemold top. Ideal for the second bathroom.

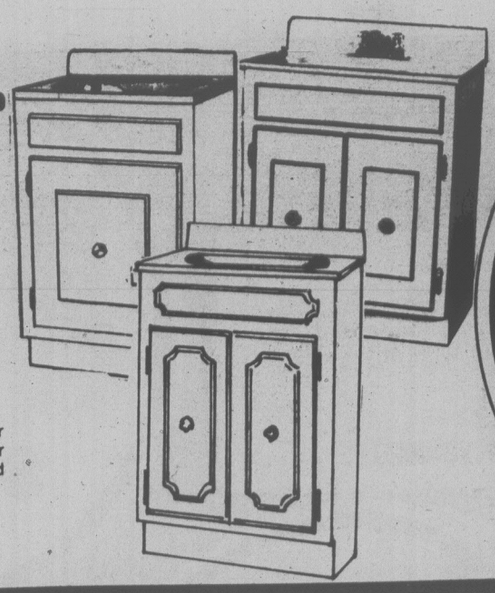
$49.95

18"x24" Stylish double door white vanity with gold trim, complete with 19"x25" marblemold top.

$67.95

Available in white with gold trim or walnut, Deluxe 18"x30" double door cabinet with 19"x31" marblemold top.

$98.95



THE SHOWER MASSAGE

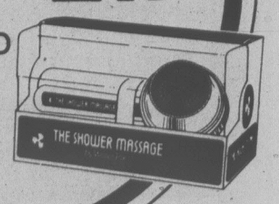
by Water Pik®

Unique showerhead delivers pulsating bursts to stimulate soothe and massage your body. Adjustable for regular spray, massage or combinations. Replaces old showerhead in minutes.



SHOWER HEAD **$21.95**

DELUXE HAND HELD MODEL **$33.95**

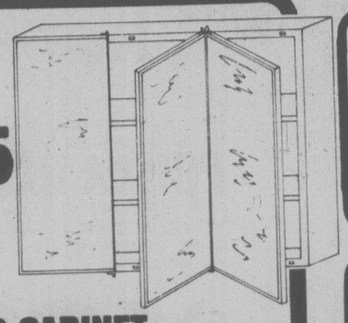


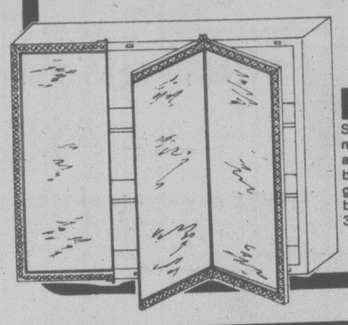
Chrome Trimmed 36"

MIRROR CABINET

Chrome trimmed mirror medicine cabinet, provides storage space behind 3 mirrored doors, glass shelves behind each wing. Surface mount model. 3DCT.

$109.95





DELUXE MIRROR CABINET

Surface mount 36" mirror medicine cabinet, designed to add a touch of elegance to your bath area. Attractive wood trim, glass shelves for full storage use behind each wing mirrored door. 3DWT.

$129.95



Modern 17 Imp. Gallon

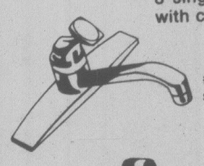
LAUNDRY TRAY

Sturdily constructed single poly laundry tray, with adjustable legs, ledge back. Less faucet.

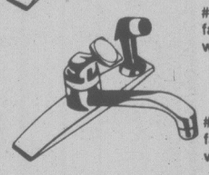
$17.95

SINGLE LEVER FAUCETS

8"single lever kitchen faucets, with cone screen aerator.



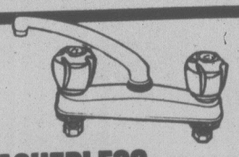
#L1101 Three hole, single lever faucet. **$27.95**



#L1301 Single lever faucet, three hole with spray. **$39.95**



#L1401 Single lever faucet, four hole, with spray. **$39.95**



WASHERLESS DECK FAUCETS

Washerless Deck Faucet with lucite handles, heavy cast spout and aerator.

$23.95

as above with vegetable sprayer. **$32.95**

POLY PIPE

In 100' Coils

½"	¾"	1"
$4.99	$7.99	$11.99
1¼"	1½"	2"
$16.99	$21.99	$29.99

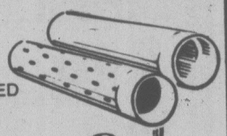


½" Type L Hard

COPPER PIPE

In 12' Lengths

$4.39



4" SEWER PIPE

SOLID	PERFORATED
.69¢ FT.	.59¢ FT.

ABS D.W.V.

PLASTIC PIPE

In 12' Lengths

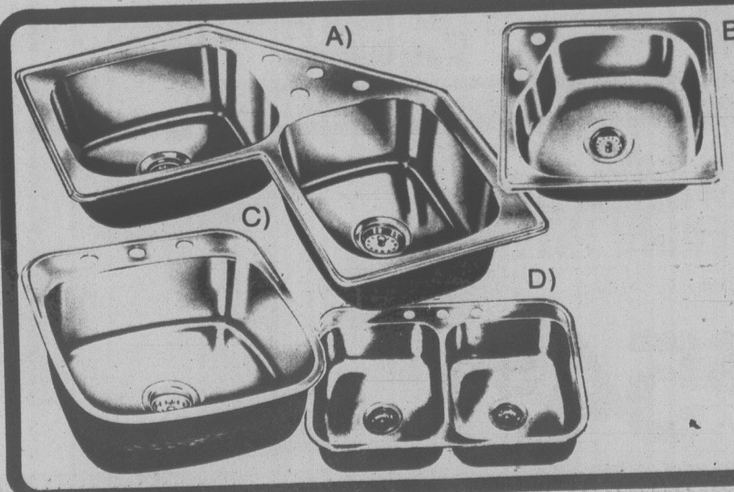
1½"	3"
$4.59	$12.99



½" Copper	½" 90° Copper
TEES	ELLS
.23¢ EA.	.12¢ EA.

STAINLESS STEEL SINKS

CSA Aproved, quality constructed, mirror finish stainless steel sinks. The modern straight-line styling compliments contemporary homes, the design and clean, sparkling good looks of stainless steel will forever harmonize with modern colours, textures and decors.



A) #111 Double Bowl corner sink 45"x18"x7" **$89.88**

B) Single Bowl, contour ledge bar sink, 18½"x17"x6" #SBBC-13. **$21.88**

C) Single Bowl, with ledge back, 20"x20½"x7". #401. **$26.88**

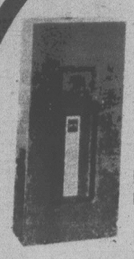
D) Double Bowl, with ledge back 32"x21"x7". #419. **$49.88**

YES YOU CAN
DO IT YOURSELF

If you are having problems with your Home Improvement Project . . . Come in and talk to the experienced staff at Thunderbird. The knowledgeable staff are always willing to help with any needs or problems you may have.
Bring in your plans or ideas for Free Estimates.

THUNDERBIRD "HELPING YOU-HELP YOURSELF"

200 AMP 40 CIRCUIT DISTRIBUTION PANEL WITH MAIN BREAKER



Package includes the 40 circuit distribution panel and the 200 amp main breaker.

$109.95

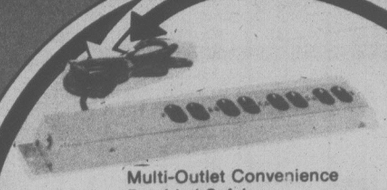
30 AMP FUSED DISCONNECT



$5.99

Multi-Outlet Convenience Provided Safely

POWER BAR

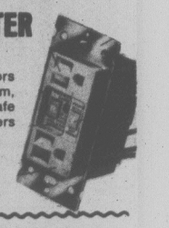


CSA Approved multi-purpose power bar allows you to use 6 receptacles through this outlet, complete with 15 amp breaker protection.

$16.95

Be Safe Outdoors

GROUND FAULT INTERUPTER RECEPTACLE



Allows you to use electrical appliances outdoors safely. Can also be used in your bathroom, converting your existing razor outlet, making it safe to use all electrical appliances such as hair dryers and curling irons.

$49.95



4 CIRCUIT LOAD CENTRE

Add extra circuits to your panel. Complete with 1 double pole breaker.

$15.95

Stylish

CHIME KIT



Two pushbuttons and transformer chime kit includes two note chime. #801-L.

$9.95

Handy

WIRE STRIPPERS



#724

$2.49

CABLE RIPPER

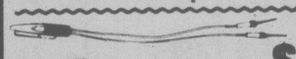


Slits outer covering of new and old Romex and other non-metallic sheathed cable. #CR100

$1.49

Circuit Tester

DETEC-TO LIGHT



$1.19

S.P. SWITCHES



BROWN
2 for .79
IVORY
2 for .89

¾"x66'

ELEC. TAPE



.39¢

RECEPTACLES



BROWN
2 for .69
IVORY
2 for .74

ELEC. BOXES



#54151L Octagon or #110-4LLE Switch
2 FOR
.95¢

14-2 NMD/7 Copper

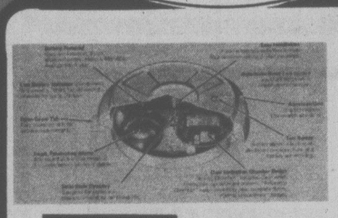
HOUSE WIRE



In 250' Coil

$18.99

THE LIFESAVER SMOKE ALARM



The LIFESAVER smoke alarm operates on a unique dual ionization principle providing the earliest possible warning in all stages of fire. It's loud, penetrating alarm will sound at the first threat of fire, even before smoke is visible - giving more time to escape. with battery.

$22.88

SAFE AND EASY TO USE PORTABLE FIRE ESCAPE LADDER

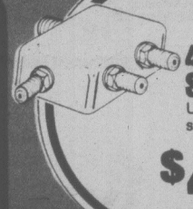


The most useful fire protection device for multiple story homes. Perfect companion to smoke detectors. Emergency 1 Portable Fire Escape Ladder can be a life saver when seconds count. Complete with standard 15ft. ladder with 1'' rungs, all steel construction for 2 story home.

#OS-15

$29.88

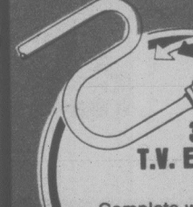
4-WAY SPLITTER



Use for your stereo or T.V.

$4.95

30' CABLE T.V. EXTENSION CORD



Complete with connector

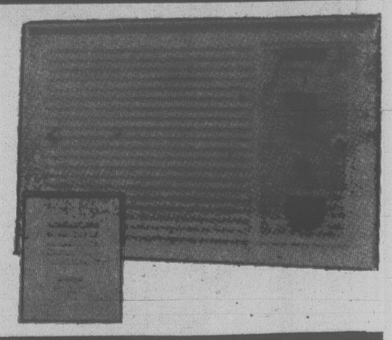
$4.99

For Convenience and Security

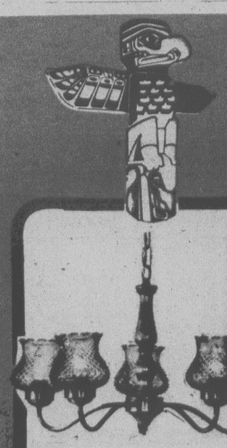
TWO STATION DOOR ANSWERING INTERCOM

2 Station door answering intercom includes the master station and front door speaker. RM3AD.

$54.95



LIGHTING FEATURES



5 LIGHT CHANDELIER

Stylish 5 light chandelier has wood centre stem.

$29.95

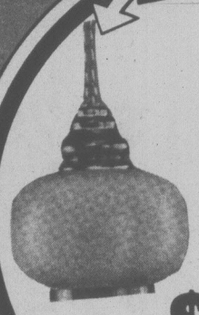


For the Look of To-Day

6 LIGHT CERAMIC CHANDELIER

Multi-colour flowers enhance Italian pottery with French hand blown amber glass, etched band and crimped rim, supported by charmful Flemish brass finish metalworks.

$189.95



Tastefully Designed

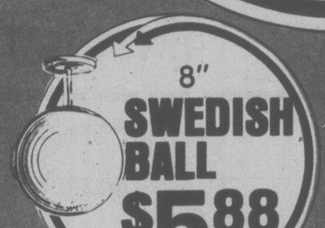
KITCHEN LIGHT

Enhance your eating area with this tastefully designed kitchen light. #PL2283

$22.95

master charge

CHARGEX



8" SWEDISH BALL

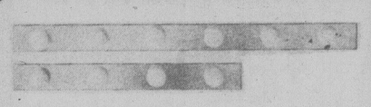
$5.88



Outdoor POST HEAD

Complete with 2 inch x 7 foot post.

$33.95



For over the Vanity

MAKE-UP LIGHT STRIPS

Versatile make-up light strips can be used in your bathroom, over the mirror in the bedroom or border a window, functional and attractively styled.

2 Foot 4 Light Strip $10.99

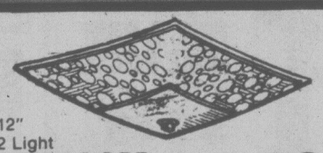
3 Foot 6 Light Strip $14.99



SWAG LIGHT

Beautifully designed, hand blown amber optic glass light, enclosing 3 lights. #PL1253.

$31.95



12" 2 Light BEDROOM SQUARE $1.88

PORCH LIGHT

PL921

$2.88





60 or 100 Watt Philip's Clears LIGHT BULBS Pkg. of 2 .99¢



150 Par FLOOD LIGHT $2.99



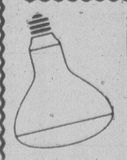
FLUORESCENT TUBES

48" Cool White #F40 .89¢ Each

96" Cool White #F96 $2.49 Each



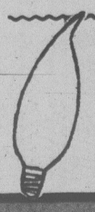
50/150 Watt TRI-LITE BULBS $1.19 Each



250 Watt HEAT LAMP R40 $2.99

60 or 100 Watt Philip's Whites SOFTONE BULBS Pkg. of 2 .69





40-60 Watt Torpedo Shape Sparkling Clear CHANDELIER BULBS .39¢ Each

OUTDOOR SAVINGS

master charge

CHARGEX

SHOVELS

#1231 Long Handle **SHOVEL** $5.39

#1232 D-Handle **SHOVEL** $5.39

#1230 Long Handle, **SQUARE SHOVEL** $5.39

#4405 12 Tooth **RAKE** $2.79

#4401 5" **DUTCH HOE** $2.79

#4403 **TURF EDGER** $2.79





GSW Simplified Aluminum
ROOF DRAINAGE SYSTEM
Heavy gauge gutter is light in weight for easy handling and the baked enamel finish insures years of blister free service while retaining it's bright and glossy finish.
AVAILABLE IN WHITE OR BROWN BAKED ENAMEL FINISH.
10' Length

$4.29

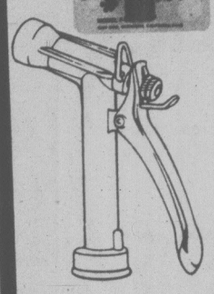
RAIN BIRD

NOZZLES



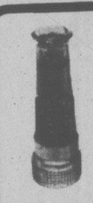
Brass hose nozzle, gives a full range of spray patterns. B-51- C $2.29

FAN SPRAY NOZZLE
For gentle watering, with shutoff valve and metal spike. F-38-C. $1.79



TRIGGER NOZZLE
Trigger nozzle is fully adjustable for a choice of sprays, spray locking grip. T-1-C $2.29

Hose **NOZZLE** #PN49 .99¢

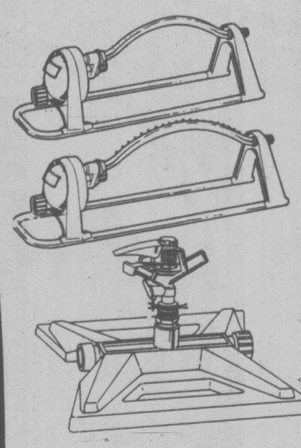




OSCILLATING SPRINKLER
Covers up to 2000 square feet. #SW2000
$4.29



Aqua Jet **PISTLE GRIP HOSE NOZZLE** #K3PB $1.49



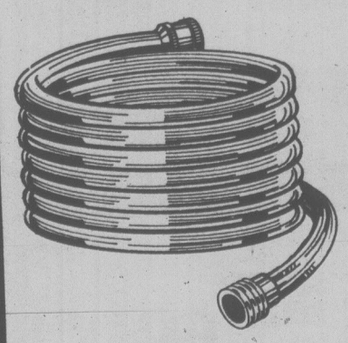
OSCILLATING SPRINKLERS

#015 covers up to 2400 sq.ft. Unique safety arm feature disengages if accidently dropped. Four position dial for selection of garden area to be watered. $8.95

#017 covers up to 2800 square feet, safety arm feature, four position dial. $11.95

#010 Covers up to 3100 Sq. ft., safety arm, feature, rugged construction. $14.95

SAVE ON GARDEN HOSE



FEATURE VALUE
10' to 15' random cut lengths, garden hose complete with couplings.
$1.49

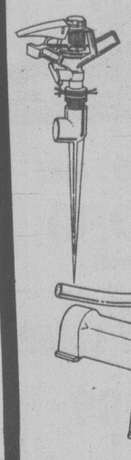
7/16"x50' green vinyl garden hose, with couplings. #01 $2.99



½"x50' Nylon reinforced garden hose, with couplings. RF-15 $5.49

½"x50' Rubber vinyl hose with couplings. RV-50. $8.95

3 Tube x 25' Soaker Hose S03 $3.99



IMPULSE SPRINKLERS

#PS-5 Covers full circle or any circle segment. Distance knob controls coverage from 30'-76' diameter. Diffuser pin adjusts from heavy to fine spray. Sled base. $10.95

#SK-5 Spike base sprinkler gives full or part circle coverage,. distance control knob gives coverage from 30' to 80' diameter. $8.95

ROTARY SPRINKLER

Two arm rotary sprinkler, covers up to 40 ft. circle, #RO-240. $3.29

RAIN BIRD

Check These Money Savers



26 Gauge Black
SMOKE PIPE
12" LENGTHS

6"	7"	8"
$1.39	$1.59	$1.79

24" LENGTHS

6"	7"	8"
$2.59	$2.99	$3.39

90° ELBOWS

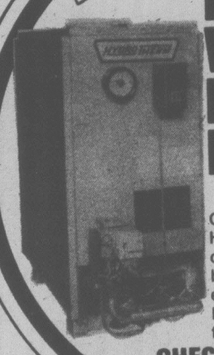
6"	7"	8"
$2.19	$2.79	$3.89

So Easy To Install - You Can Do-it-Yourself
ZERO CLEARANCE FIREPLACE

The Zero Clearance Fireplace can be installed on wooden floors or against existing walls, the final trim is left to your creative tastes. Features warm air circulation for greater efficiency.

$319.95





FREE HOT WATER HEATING ESTIMATES

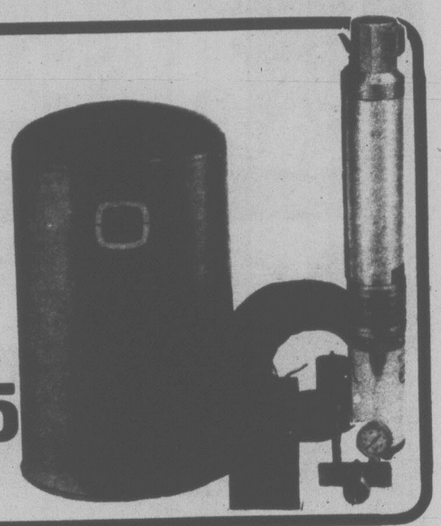
Come in and see our display of: Hydrotherm cast iron gas fired or oil fired boilers. Floor level baseboards. Talk to the experienced staff at Thunderbird about the economical way to heat your home.

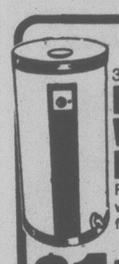
CHECK OUR LOW LOW PRICES!

Jacuzzi 1/3 H.P.
SUBMERSIBLE PUMP SYSTEM

Three wire 1/3 H.P. packaged water system with submersible pump and pre-charged 20 gallon tank, complete with 110 feet of TWU 14-3 Wire. #P3S4ATS2.

$399.95





33.3 Imp. Gallon
ELECTRIC WATER HEATER

Fast efficient electric water heater. Guaranteed for five years.

$119.95

Jacuzzi Plug-in Column
SUMP PUMP

You will never have to worry about water again with the addition of a Jacuzzi Column Sump Pump, 1/3 H.P. motor features automatic overload protection. 3JCDW.

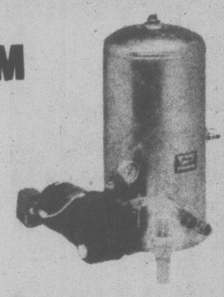
$59.95

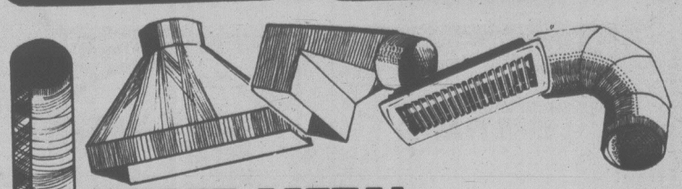


Compact In Size Big in Performace 1/3 H.P.
JACUZZI WATER SYSTEM

The pump is supplied complete with exclusive thread-in shallow well injector and footvalve. Extended motor shaft insures perfect alignment for noiseless, vibration free operation. Cast iron pump body casting will not warp or deflect and are accurately machined for perfect alignment. 3CP-T12.

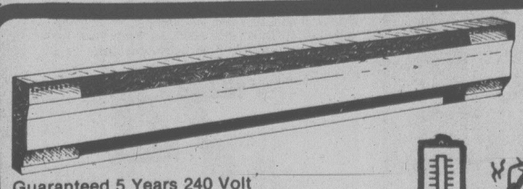
$198.95





SHEET METAL

5"x5' TIN DUCT	.39¢ FT
Adjustable 5" 90° ELBOW	.79¢
4"x10"x5 " 90° or END BOOTS	$1.49
4"x10" FLOOR REGISTER	$1.95



Guaranteed 5 Years 240 Volt
BASEBOARD HEATERS

Styled to enhance any decor, CSA performance of cleanliness, proven "Air Deflector Design" deflects warm air away from walls, walls stay cooler and cleaner.

500 Watt $13.88	750 Watt $16.88
1000 Watt $20.88	1250 Watt $23.88
1500 Watt $27.88	1750 Watt $31.88

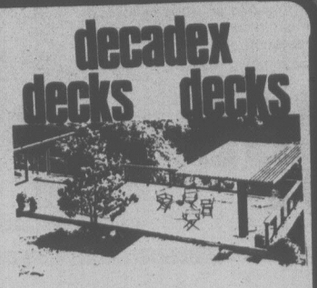


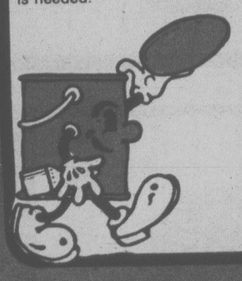
GOT A "COLD" ROOM?

HANDY-MAN SPECIALS

SELF-CLEANING — HIGH PERFORMANCE BRUSH or SPRAY SEAMLESS WEATHERPROOFING

Decadex is a highly durable elastic finish that moves with the substrate, fills and bridges hairline cracks, and maintains a self-cleaning surface. It can be applied to a wide variety of materials such as slate, concrete, brick, asphalt, roofing felt, asbestos etc. No special equipment is needed.





$29.95 GAL.

C.I.L. Festival
INTERIOR PAINT

A quality paint at a great price, C.I.L. Festival paint is washable, fade resistant, easy to apply, and easy to maintain. Available in white or intermediate base.

QUART $2.88 GALLON $8.88

5 YEAR DURABILITY GUARANTEE
C.I.L. EXTERIOR LATEX STAIN

C.I.L. Stain can be applied to damp services, dries in just two hours. Available in solid or semi-transparent, in 12 different colours.

$11.95 GAL

Shopmate by McGraw Edison
7¼" CIRC. SAW

Double insulated with burnout protected dynamically balanced 1 H.P. motor. #2400

$26.95

7" Linesmen Sidecutter
PLIERS
#194-C

$5.95

24" LEVEL
#EU24

$7.95

8 Point 26"
SAW
C26S

$6.95

16oz. Wooden Handle
HAMMER
D16C

$4.95

Add Dimension to Your Home
MIRROR TILE

Use as a feature wall, ceiling, or a mirror, decorating ideas are limitless with mirror tile. BOX OF 12 INCLUDES MOUNTING TAPE.

PLAIN **$9.95** DOZ.

GOLD VEIN OR ANT. GOLD VEIN **$11.95** DOZ.



6"x6" DECORATIVE CERAMIC TILE

The lively rhythm and wide appeal of this line make it an attractive choice to the designer of elegant interiors. It's good looks accompany the practical quality of ceramic tile, such as easy care and durability. Available in 4 attractive designs.

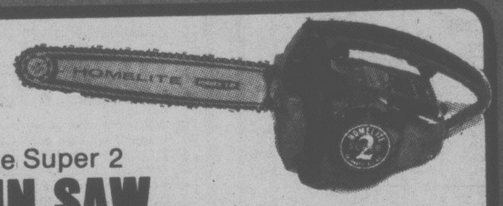
.74¢ Sq.Ft.

1"x1" MOSAIC CERAMIC TILE

The long lasting beauty of these mosaic ceramic tiles make them ideal for the kitchen or bath areas, the tiles come on a 12" backing for ease of application. Assorted colours to choose from.

.74¢ Sq.Ft.





14"
Homelite Super 2
CHAIN SAW

The Super 2 features automatic chain oiling, finger-tip controls, power-tip guide bar and chromed chain. The gasoline powered Super 2 has a 1.9 cubic inch displacement and is equipped with a 14 inch guide bar and chain.

$149.95

Flecto Varathane
LIQUID PLASTIC

Protects and beautifies, won't peel, crack or chip and is completely resistant to water and alcohol. Available in gloss or satin. #90-91

$5.97 QT.

FIBREGLASS REPAIR KIT

Complete with resin, fibreglass cloth, acetone cleaner, hardener and instructions.

$5.95

Do-It-Yourself And Save. Prices Effective April 12th thru to April 25th, 1978. Prices Subject to Stock on Hand, We Reserve the Right to Limit Quantities.

Thunderbird